Net Paid Circulation
199,217
For March, 1960

THE ATLANTA CONSTITUTION

For 92 Years the South's Standard Newspaper

Warm
Partly cloudy, warm Saturday and Sunday. Extremes predicted both days, 58 and 78. Atlanta's extremes Friday were 55 and 77.

VOL. XCII, No. 258 | TEL. JA. 2-5050—P. O. Box 4689 | ATLANTA (2), GA., SATURDAY, APRIL 16, 1960 | 22 PAGES | ★★★★★ | Price Five Cents

RALPH

McGILL

The Song of A Mockingbird?

Fevered minds in Mississippi, among the more irrational of the states rights extremists, are seeing visions. They are urging enough unpledged electors be voted in advance of the Democratic convention to blackmail that gathering into restoration of the two-thirds rule in electing nominees.

This is, to be sure, the time of the mockingbird, and if the political dreamers in the Magnolia State will give ear they can hear his song. The rule requiring two-thirds of the delegates to obtain nomination was a corrupting iniquity which will remain on exhibit in the museums devoted to political science.

In Jim Farley's book, "Behind the Ballots," there are traced in considerable detail the events which led to the abolishment of the two-thirds rule by the Democratic Party in 1936.

Two Farley quotes will do:

"I think (in 1932) every man at the meeting felt that the time had come for the Democratic Party to get rid of the undemocratic two-thirds rule which had grown into a kind of monster, blocking the path of party success and causing bitter deadlocks that ended in disaster for everyone."

Wise Leaders

The rule might have been abolished that year, but wise leaders succeeded in having the party drop it, since the proposal to change the rules had come "after the game had begun." It was eliminated by the convention of 1936. Of that decision Farley wrote:

"The obnoxious two-thirds nominating rule, by means of which the party had on so many occasions in the past strangled itself into suicide, was finally abandoned after more than a century of existence."

The Republican Party had gone along from the beginning on a simple majority rule. The two-thirds rule had been written into the Democratic Party in 1831 by the Southern states, which declared they needed it to prevent the free states of the West and North from being able to nominate an antislavery candidate. From that time until 1936, no Democrat could be nominated without a two-third vote.

Efforts were aimed to abolish it as early as 1840. Stephen Douglas was its persistent foe.

In 1924, Al Smith and William Gibbs McAdoo held onto their delegates for 102 ballots. McAdoo must bear the responsibility for wrecking the Democratic Party's chances to defeat the Republicans, smeared as they were by the ghastly crimes and corruptions of the Harding administration.

Expediency

McAdoo went whole hog for expediency and was riding any horse that came along. He privately accepted the Ku Klux Klan support. Although he was Woodrow Wilson's son-in-law, he traded away any support of the League of Nations because he believed it might hurt him. It was this unprincipled political expediency which made it impossible for most men of principle to support him. On the 103rd ballot, a compromise nominated John W. Davis, a Wall Street lawyer.

It was that convention which chiefly inspired the determination to abolish the two-thirds rule. In 1928, some of the Southern states unworthily refused to follow Al Smith, and this led to a further revulsion against the rule, which was by then supported only by the Southern states.

Whatever the merits of the rule, and they are but few, it is hardly likely the party will ever return to it. The same is true of States' Rights, a meaningless phrase at best, since the rights of states are protected by the Constitution of the United States. Thus far in our history, no state has lost any of the rights guaranteed to it, although one might assume, from all the clamor about it, the contrary to be true.

Politics necessarily changes with the times. To assume that the objectives of political leadership today be what they were 100 years ago is fantastic.

73 Pct. Back Open Schools In Bar Poll

By BRUCE GALPHIN

The Atlanta Bar Assn. reported Friday that a poll of its membership indicates 73 per cent favor keeping public schools open under some plan permitting limited integration.

The only alternative, a majority of the group's executive committee declared, is to close all public schools in the state.

The Atlanta bar revealed its poll in a letter to the Sibley committee, which was holding its second closed-door meeting in Atlanta Friday.

CONTINUE DISCUSSION

The committee met from 10 a.m. to 3:30 p.m. in chairman John Sibley's offices at the Trust Company of Georgia. Only Rep. George Brooks was absent.

An official statement said only that "the committee continued its discussion leading towards preparations of its final report, which must be released on or before May 1."

STATE PREFERENCES

Asa W. Candler, president of the Atlanta lawyers' group, told chairman Sibley in the letter that all active members had been asked to state their preferences between:

"Continuation of the public school system under some plan (such as pupil placement, local option or the like) permitting limited integration," and

"Discontinuance of the public school system when integration is ordered by a court and provision thereafter for tuition grants to individual students for expenditure in private schools."

Candler said 462 lawyers, or

Continued on Page 5, Column 1

83 Charged On 3 Laws In Sitdowns

By RICHARD ASHWORTH

Eighty-three Negroes were charged in a Fulton Criminal Court accusation Friday with conspiring to violate three Georgia laws during cafeteria sitdown demonstrations here March 15.

The accusation involved a demonstration at Sprayberry's Cafeteria at the Peachtree-Seventh Building.

Criminal Court Solicitor John I. Kelley said a second accusation also involving three misdemeanor violations will be filed in court next week in connection with a demonstration at the Peachtree-Baker Building cafeteria.

PEACE BREACH CHARGED

The accusation charges the Negroes with a breach of the public peace, seeking to intimidate the cafeteria owners and refusing to leave the premises of the cafeteria after being asked to do so.

Kelley pointed out that under misdemeanor law, any person who conspires to commit an offense or aids and abets it is guilty as a principal.

Thus, all persons who took part in demonstrations at the two mentioned buildings, at the courthouse, city hall, capitol and at train and bus stations, and students who signed a Negro human rights proclamation are jointly charged with the offenses at each eating place involved.

ONE PARTICIPANT

This results in the Sprayberry case listing defendants who did not participate in the demonstrations at that cafeteria. Kelly said none of the persons listed in the accusation was arrested at Sprayberry's, and that only one of them

Continued on Page 5, Column 1

Vandiver Convalesces Under Jekyll's Sun

JEKYLL ISLAND (AP) — Gov. Vandiver Friday tried the warm sun of Jekyll Island state park as a balm for his heart condition.

The chief executive and his family lolled on the beach under bright skies to begin a two-week convalescence prescribed by his doctor.

The Vandivers are staying in the residence leased by State Revenue Commissioner Dixon Oxford. It is the old mansion built by the Goodyears in the days of the old Jekyll Island Club.

New Satellite in Orbit, Ready to Eject Capsule For Air Catch Today

'Tomboy' Gives a Tea Party --- for Girls Only!

Lindy Casterton, 5 (right), the "tomboy" who until this week had nothing but boys for playmates, pours the tea Friday at a strictly "hen party" for her newfound girl friends: (L-R) Pamela Orr, 5; Amy Reese, 5; Sondralynn Haney, 9, and Cherlynn Haney, 5. Lindy's mother—Mrs. John Casterton of 3651 Kingsboro Rd., NE—expressed concern in a story in Thursday's Constitution that her child was getting to be "too much of a tomboy" because all her playmates were boys. Other mothers responded, and the situation Friday was "sugar and spice and everything nice." (Staff Photo—Darrell Thompson)

Planes Try Recovery Over Ocean

VANDENBERG AIR FORCE BASE, Calif. (AP)—Discoverer XI rocketed into polar orbit Friday, carrying a capsule which planes will try to snatch from the air Saturday as it descends near Hawaii.

Air Force officers said the 19-foot-long satellite achieved an almost perfect orbit, circling the earth's poles once every 92 minutes.

At the closest point, the 1,700-pound satellite will be 109 miles from the earth, at its farthest, 380 miles.

WEIGHS 300 POUNDS

The capsule—a 300-pound package of instruments sampling the conditions man will meet when he first goes into space—is to be ejected Saturday on the Satellite's 17th trip around the earth.

A squadron of C119 Flying Boxcars, trailing the trapeze-like devices beneath their fuselages, will be waiting aloft as the capsule parachutes down.

Starting at about 40,000 feet, each plane is expected to have 10 chances to drape the chute over its trapeze. If the maneuver is successful, the chute and capsule will be reeled into the plane.

SHIPS ASSIST

Should the air recovery fail, surface ships will be waiting in the area to fish the floating capsule from the water.

Six of the 10 previous satellites of the Discoverer serics have achieved orbit, and five of them carried capsules. But for various technical reasons, recovery has never been achieved.

Friday's rocket, boosted by a Douglas Thor intermediate-range missile, shot aloft at 12:31 p.m. Pacific Standard Time.

The Lockheed Agena second

Continued on Page 5, Column 4

State's GOP Faces Integration Battle

By GENE BRITTON

A former Eisenhower cabinet member, Sinclair Weeks, Friday urged Georgia Republicans to wage a hard fight under the Nixon banner against the Democrats while convention delegates braced for a battle among themselves over the school segregation issue.

Sources within the state party organization said a big floor fight may be brewing for Saturday when the 1960 Georgia Republican Convention is asked to accept a platform plank calling for continued public education in Georgia even at the cost of some integration.

The state party's resolutions committee, meanwhile, was preparing to submit a resolution to the floor Saturday expressing opposition to the county unit system—a voting practice of the state Democratic Party which centers overwhelming political strength in rural areas.

The committee was drafting a resolution calling for a revision of the system which would "reflect the rights of people in urban areas" regarding voting and representation in the Legislature.

Former Secretary of Commerce Weeks delivered the keynote address after the delegates convened Friday afternoon.

The convention is being held on a racially integrated basis in Atlanta's Municipal Auditorium.

Weeks, who served six years in the Eisenhower cabinet until he

Continued on Page 5, Column 3

Ike Joined By Family In Augusta

By ALBERT RILEY
Constitution Washington Correspondent

AUGUSTA—President and Mrs. Eisenhower were joined here Friday by their son and his wife and children.

Maj. John Eisenhower, his wife, Barbara, and the four children, David, 12; Barbara Ann, 10; Susan, 8, and Mary Jean, 4, flew from Washington in a Military Air Transport Service plane to spend the Easter weekend here.

All except possibly the youngest child are expected to accompany the President and Mrs. Eisenhower to Easter services Sunday at Reid Memorial Presbyterian Church.

The major, who is a White

Continued on Page 5, Column 4

Easter Finery Won't Get Wet

Ideal Easter weekend weather is forecast for Atlanta and north Georgia, the weatherman says.

Saturday and Sunday's forecast is for partly cloudy skies and warm temperatures. Extremes of 58 and 78 are expected both days. Atlanta's temperature extremes Friday were 55 and 77.

Paris Is Sealed Off In Kidnaper Hunt

PARIS (AP)—The safe return of little Eric Peugeot freed French police Friday for a broad hunt for his kidnapers, reported now well heeled with ransom money.

Roadblocks ringed Paris.

Special agents kept watch on traffic at airports and frontier points for suspects in the abduction of the 4-year-old heir to a French automobile empire from the children's playground of a country club Tuesday.

Eric was restored to his wealthy family after he was found on the sidewalk near a Paris bar early Friday.

A source close to his wealthy family said Eric's father, Roland Peugeot, paid off the kidnapers Thursday in used bills—not in gold as some had speculated—and that the agreed ransom was less than that originally demanded.

Published reports were that the kidnapers' asking price for Eric's safe return was $100,000 in French francs.

The newspaper France-Soir reported Peugeot said in an interview: "To get them to give Eric back to us, I scrupulously followed the conditions of the kidnapers. I had to have confidence in them. They asked me to bring the ransom to a precise place. I did it. Later there was nothing to do but wait."

In a transatlantic telephone interview with the New York Post Peugeot declared "I had no choice."

"I had to pay the ransom," he

Continued on Page 5, Column 1

Kennesaw Officer Fired; Revivalist Cases Voided

Kennesaw's mayor and council fired a police officer Friday night and voided charges on which seven revivalists had been convicted in recorder's court.

Deward Clackum was fired for helping Walton O. Folk, owner of a disputed building, break down a door the members of Meyerhardt Masonic Lodge No. 314 claim is theirs. Mayor Louie Watts said Clackum disobeyed orders against helping either side in the hassle.

All charges against The Rev. Jimmie Gable, the Rev. Charles Johnson, the Rev. Carl Wood, the Rev. Ernest McDaniel, Earl Hawkins and Doyle and Floyd Turner were dropped.

Folk was indicted by a Cobb County Grand Jury for disturbing a Masonic meeting when he broke in the door April 1.

According to the indictment, he "maliciously and intentionally" committed an "indecent act." Georgia law forbids anyone to disturb worship services or meetings of Masonic and other fraternal organizations by profane language, intoxication or "indecent acts."

Folk's trial will be Wednesday in the Cobb County Superior Court.

Bank Raid Suspect's Car Is Found in Washington

By KEELER McCARTNEY

A rental auto in which a bank robbery suspect left Atlanta has been located in Washington, D.C., the FBI said Friday.

However, federal officers said they had not been able to locate John Richard Merit, 28-year-old former Army sergeant, wanted in the $8,335 robbery of a bank office here Monday.

C. E. Weeks, special agent in charge of the Atlanta FBI office, said the 1960 Chevrolet was turned in at a Washington office of the auto rental agency at 8:30 p.m. Tuesday — approximately 28 hours after the bank holdup.

Atlanta officers said the six-foot-tall Merit, who once resided in Silver Spring, Md., was believed to have left Atlanta at 9:30 p.m. Monday — six hours after the robbery at the Buckhead office of the Trust Company of Georgia.

A warrant was issued Thursday charging Merit with violating the federal bank robbery statute following a hearing before U.S. Commissioner Frank A. Holden, Weeks said.

Merit, posing as a plumbing sup-

Continued on Page 5, Column 5

Sunrise Services to Proclaim Joyful News of Risen Christ

By BETSY FANCHER

Easter worshipers will go forth at dawn Sunday to celebrate the risen Christ in services at sunrise throughout Atlanta.

Services will be held at 6:30 a.m. in the tree-shaded amphitheater at Chastain Memorial Park. Speaker will be the Rev. Dr. Stuart R. Oglesby, who served for 28 years as pastor of Central Presbyterian Church and is now a guest professor at Columbia Theological Seminary.

Members of the Atlanta Boys' Club and their families will gather for Easter service at the club's softball field at 6:30 a.m. for a service sponsored by the Religious Activities Committee of the Atlanta Junior Chamber of Commerce. Tony Wen, a student at Columbia Theological Seminary in Decatur, will deliver the Easter sermon.

The Rev. L. W. Corder, pastor of Perkerson Baptist Church, will speak at the Stewart Avenue Drive-In Theater, in a 6:15 a.m. service sponsored by Capitol View Baptist, Perkerson Baptist, Stewart Avenue Baptist and Sylvan Hills Baptist churches.

Some 30 churches in the West End area are sponsoring a service at Westview Abbey, Westview Cemetery. The Rev. Paul J. Renz, pastor of Peachtree Road Evangelical Lutheran Church, will deliver the sermon.

A Methodist leader from South Africa will give the Easter sunrise sermon in Glenn Memorial Amphitheater at Emory University. Dr. Joseph B. Webb, chairman of the Southern Transvaal District of the Methodist Church of South Africa and superintendent of the Methodist Central Hall at Johannesburg will speak at 7 a.m.

A 6:30 a.m. service will be held at Christ Lutheran Church, and at Mary Branan Memorial Methodist Church, Dr. Rembert Sisson, Methodist superintendent of the

Continued on Page 8, Column 1

INSIDE TODAY

Castro Army Chases Rebels

Page 2

12,000 WALK way of cross Page 2
FFA FINDS Electra airworthy Page 2

Billy Graham	8
Classified Ads	17-22
Comics	14
Crossword Puzzle	16
Editorial Page	4
Jumble	16
Obituaries	17
Ollie Reeves	16
Sports	9-11
Star Gazer	16
Television and Radio	5
Theater Programs	11
Women's Features	15

Democrats to Confer May 2 To Adopt Rules for Primary

Constitution State News Service

ALBANY — State Democratic Party Chairman James H. Gray Friday called a meeting of the party executive committee for Monday, May 2, in the House of Representatives chamber in Atlanta.

The meeting is being called to adopt rules and regulations governing the state Democratic primary, to be held Sept. 14.

Qualifications for the primary probably will be on the agenda at the May 2 meeting.

Plans for the national convention also will be discussed, and delegates may be named.

Earlier, Gray had announced a subcommittee of the executive committee will meet April 25 at Radium Springs to draw up preliminary rules.

Gov. Vandiver, who will still be on his recuperation vacation, will not attend the subcommittee meeting, Gray added.

State offices up for election this year include a senatorial seat held by Sen. Russell, 10 seats in the U.S. House, seven appellate judgeships and two members of the Public Service Commission.

The subcommittee will not attempt to select delegates to the Los Angeles convention, Gray explained. That will be left up to the governor.

New national party regulations provide that the state may split its convention votes as many as three times and may send one alternate for each vote. In addition, the national committeeman and national committeewoman have a half-vote each.

That will give Georgia a maximum of 130 delegates and alternates, the chairman said.

However, Gray added, Gov. Vandiver has not decided yet whether to split votes into halves or thirds.

Some 175-200 persons have expressed interest in being delegates, Gray said.

Delegates will have to pay their own expenses to Los Angeles, he added.

Special Stories Coming Sunday

Duties Fall On Geer

Many duties and honorary functions have fallen on executive secretary Peter Zack Geer during Vandiver's illness, Bruce Galphin reports.

Arson Outbreak Expensive

William O. Smith, Journal staff writer, reports on facts and figures on arson, a continuing problem with firemen, which broke out again last week.

Bandit Escaped Many Traps

Constitution's Marion Gaines reports on robberies including the recent Buckhead bank robbery in which bandit escaped many traps by obvious planning.

4,000 Led by Castro Push Rebels Up Peak

By MARTIN W. HOUSEMAN

BAYAMO, Oriente, Cuba (UPI) —Premier Fidel Castro led 4,000 weary government troops up the slopes of lofty Turquino Peak Friday night for a knockout blow against anti-government guerrilla forces holed up in the Sierra Maestra Mountains.

The bearded rebel leader divided his combined force of army regulars and worker's militia into two 2,000 - man units to close in from the east and west on the 8,000-foot high stronghold of ex-Army Major Manuel Beaton, reported to have between 80 and 100 anti-government dissidents under his command.

CLIMAX NEARS

The pincers move was expected to produce a climax in the week-long drive against Beaton within 48 hours. Between 800 and a thousand army "barbudos," bearded veterans of Castro's own guerrilla campaign, were reported to be already in encircling positions.

Castro's last known headquarters were at Minas del Fria on the Sierra slopes Thursday and it was believed he was further into the mountains Friday. Castro rejected the volunteer services of a force of Havana Military Academy teen - age militiamen Thursday night as "too young" and turned them back at La Plata, his former command post during the 1956-58 guerrilla campaign against the forces of then dictator Fulgencio Batista.

MAY BE TRAPPED

Indicating that Beaton and his men might be trapped by the relentless government pursuit, revolutionary sources claimed four additional surrenders in the Sierra Maestra foothills in the past 24 hours. This would bring to seven the number of dissidents claimed by the government to have put down their arms since the Castro-led campaign got underway a week ago.

The fact that government troops also were active in the mountain area between El Cobre and Palma Soriano lent weight to reports Beaton might have split up his force into two groups.

Other reports of new anti-government guerrilla groups operating in the Sierra Cristal north coast range of Oiente were denied by government sources.

$12,000 Salary Can Buy As Much as $5,000 in '39

NEW YORK (UPI)—The $12,000 a year man of 1960 is left with the purchasing power of the $5,000 a year man of 1939 after taxes and inflation have taken their bit, according to the National Industrial Conference board.

In 1939, the husband and father of two with a gross salary of $5,000 had $4,941 to spend after taxes, the conference board points out in its weekly "road maps of industry" series.

Today, his counterpart must earn $12,307 to net the same amount, the report adds. He has forfeited $5,489 to inflation and paid $1,877 in federal and social security taxes.

The $3,000 a year man of 1939 must be earning $7,155 today just to "break even" in terms of purchasing power. In 1939, he paid $30 in taxes and brought the balance home. Today, his taxes are $885, while inflation takes another $3,300.

S. Africa's Negroes Face Loss of Schools

JOHANNESBURG, South Africa (UPI) — The South African government warned Friday that all Negro schools might be closed permanently if Negroes responded to the stay-home call by the outlawed African National Congress next week.

The underground "executive committee" of the ANC urged all Negroes to participate in a one-week work stoppage beginning Monday to protest the white supremacy laws of the government of Prime Minister Hendrik F. Verwoerd.

The appeal was made in mimeographed leaflets distributed in native townships around Johannesburg. Negroes make up the major working force in South Africa and a previous stay-home movement crippled the nation's economy. Police broke up that boycott with raids and arrests.

First official reaction to the new call came from Minister of Bantu (native) Education W.A. Maree.

He warned that native teachers must report for duty after the Easter holidays end Tuesday and on subsequent days. He said also that parents must see that their children attend classes in the normal way.

Maree said police would provide all possible protection for teachers, pupils and parents carrying out their duties. If parents or teachers submit to "intimidation," he warned, the department of Bantu Administration and Development would be compelled to give serious consideration to closing schools permanently.

Police officials reported Friday the attempted assassination of a government-appointed tribal chief at King Williams Town near East London 10 days ago by unknown assailants who escaped. The district commandant said shots were fired into the home of chief NDABA of the Fingo tribe, smashing windows and peppering ceilings and walls. No one was hurt.

Authorities continued to maintain secrecy around David Pratt, the white English-born farmer, who tried to assassinate Verwoerd last Saturday.

A medical bulletin Friday said Verwoerd was recovering rapidly, and was suffering less pains from his wounds. He was shot twice in the head. There has been no attempt yet to remove the bullets.

A Quick Check On The News

City and State . . .

- **Atlanta Bar Assn.** says poll indicates 73 per cent of its members favor keeping schools open under limited integration plan.
- Accusation is filed charging 83 Negroes with conspiring to violate three Georgia laws during **demonstrations.**
- **State's Republicans** expected to fight over school segregation plank suggested for platform.

National . . .

- Discoverer XI **rocketed into polar orbit** carrying capsule which planes will try to catch Saturday near Hawaii.
- **Flurry of fist fights break out between pickets and onlookers** as Negro students meet in Raleigh to plot demonstrations.
- **Beverly Aadland's mother,** accused of leading daughter astray, is released on bail and granted continuance.

International . . .

- Castro **leads 4,000 troops up lofty Cuban peak** seeking knockout of holed-up guerrilla forces.
- South African **government warns all Negro schools will be closed** permanently if Negroes stay at home.
- Chou opens **happiness campaign in southeast Asia** and is greeted by friendly Burma thousands.

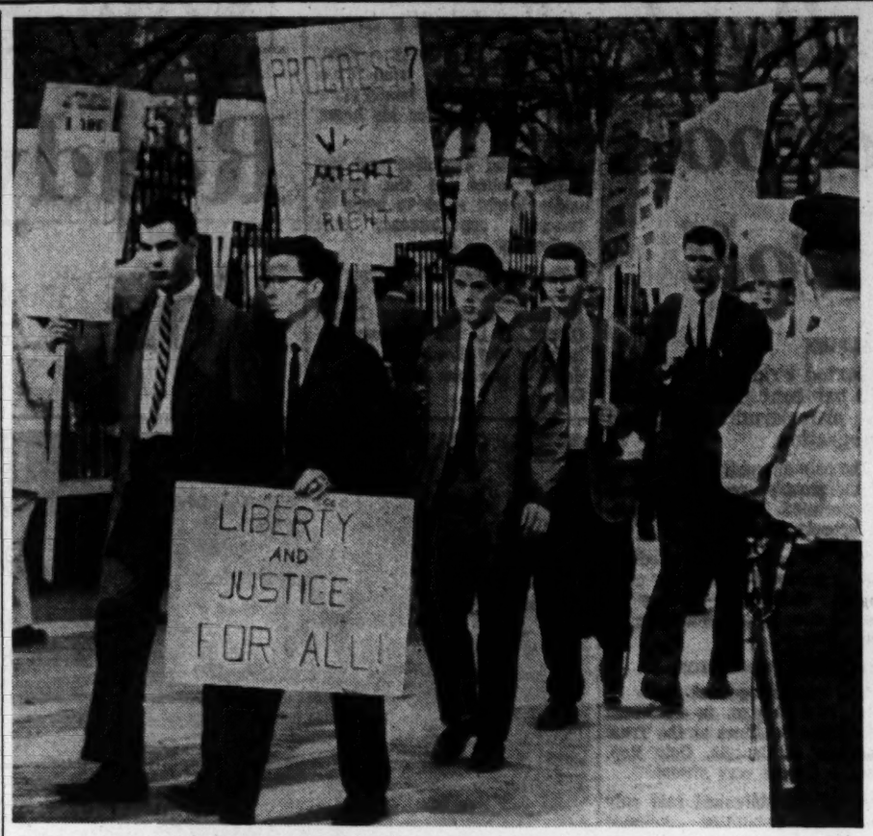

Picket White House

WASHINGTON—Policemen keep an eye on a group of sign-carrying New England college students Friday as they picket the White House, marching along Pennsylvania avenue to support lunch counter sitdowns in the South. About 150 young men were in the group, which came from Amherst and Williams Colleges in Massachusetts and Trinity and Wesleyan in Connecticut. (Associated Press Wirephoto)

FAA Finds Electra Is Airworthy

WASHINGTON (AP) — Federal Aviation Administrator E. R. Quesada said Friday night a special inspection of Electra propjet airplanes has turned up nothing thus far that would warrant grounding the Electra fleet.

"In 52 Electra aircraft inspections to date, the findings do not indicate a need for imposing additional limitations on the aircraft," Quesada said.

"Although all of the results of these tests have by no means been fully analyzed, nothing has been revealed to date which would warrant the grounding of the fleet," he added.

Quesada issued his statement several hours after Sen. Vance Hartke (D-Ind) said the FAA chief had rejected a recommendation by the Civil Aeronautics Board that all uninspected Electras be grounded.

"I am shocked that Gen. Quesada would take the chance of ignoring this advice and risk further death from these planes," Hartke said.

The CAB has been investigating the crash of an Electra near Tell City, Ind., last month with the death of all 63 persons aboard.

Robert E. Gross, board chairman of Lockheed Aircraft Corp., which manufactures the Electra, said, "In our considered opinion, the Electra is fully safe and airworthy."

DAUGHTER LED ASTRAY?

Beverly's Mother Released on Bail

HOLLYWOOD (UPI) — Beverly Aadland's platinum-haired mother, accused of leading her daughter astray in wine-drinking bouts, was released on bail Friday and granted a continuance of her arraignment until Monday.

The 53-year-old Mrs. Florence Aadland who spent the night in a county jail cell, was brought before Superior Judge John G. Barnes on a district attorney's complaint charging her with contributing to the delinquency of her 17-year-old daughter, once the globe-trotting playmate of the late actor Errol Flynn.

AT JUVENILE HALL

Beverly herself remained in custody at juvenile hall where she will stay at least until May 2 when juvenile court judge Donald Odell will decide at a hearing who will have custody of her until she is 18.

The mother was granted a continuance of her arraignment before Judge Barnes when she said she needed time to get a lawyer. A bail bondsman a short time later arranged her release, posting $1,050.

Mrs. Aadland was arrested late Thursday at her Hollywood apartment where one of her daughter's friends, William (Billy the Kid) Stanciu, a bit actor, suffered a fatal gun-shot wound last Saturday.

Beverly first told police Stanciu shot himself because she refused to marry him. After a lie detector test, she said he was wounded in the head during a nude struggle on her bed over a gun.

PHOTOGRAPHS SHOWN

A friend of Stanciu, Bob Profeta, showed police photographs he said he took at a wine-drinking party at the Aadland apartment three weeks ago. Some of the photos showed Beverly and her mother in informal attire with men friends, including Stanciu.

The complaint issued by District Attorney William B. McKesson was based in part on evidence indicated in the photographs.

The five-count complaint charged that Mrs. Aadland permitted Beverly to drink intoxicating liquors; indulged in intimacies with a sailor in Beverly's presence; permitted Beverly to occupy a bed with a male; and failed to provide supervision for Beverly while she (the mother) was in the hospital last week.

Mrs. Aadland said she was hospitalized for treatment of bruises inflicted by Stanciu during a quarrel over his attentions to Beverly.

Negro Conference Sets Off Fist Fights

From Press Dispatches

A flurry of fist fights broke out between pickets and onlookers Friday in Raleigh, N.C., where Negro college students from several Southern states are meeting to discuss future lunch counter demonstration policies.

Police reported a white youth who joined Negro demonstrators said he was knocked down and beaten by a white man. The youth, identified as John J. Northrop, 23, a student at Colgate-Rochester Divinity School, Rochester, N. Y., was picketing against lunch counter segregation. He suffered a cut on the chin which required seven stitches to close. The white man was not identified.

This first violence in Raleigh in more than a month led Mayor W. G. Enloe to call a special session of City Council to act on an ordinance requiring pickets to march in single file, from six to eight feet apart, and restricting the size of their signs.

JOINED BY NEGROES

The pickets were joined by Negro college students assembling in Raleigh for an Easter weekend conference which may lead to a recommendation that Negroes begin a campaign of selective buying from merchants.

The South's wave of demonstrations and boycotts continued.

Five Negroes were arrested in Memphis, Tenn., for refusing orders to leave a public museum which operates on a segregated basis—open to Negroes only on Tuesdays.

BACKED BY NAACP

Sharp division appeared between rival Negro organizations in Savannah, Ga., over conduct of boycotts by Negroes against stores with segregation policies. One group, the Negro Protective League, announced its opposition to boycotts.

The pro-boycott group, however, with NAACP support said the movement will continue. It is demanding lunch counter desegregation, better job opportunities for Negroes and withdrawal of prosecution of 33 Negroes arrested in sitdown demonstrations.

Other developments included:

LITTLE ROCK, ARK.: Negroes led by the Arkansas NAACP president picketed two downtown stores where eight Negro students were arrested during sitdown demonstrations Wednesday.

COLUMBIA, S.C.: A Richland County, S.C., man reported a group of Negroes burned a five-foot cross in his yard.

PETERSBURG, Va.; Picketing of Petersburg stores with segregated lunch counters continued. Picketing of various stores continued in Richmond, Va., Greensboro, Raleigh and Wilmington, N.C.

U.S. to Pare Spending For Farms

WASHINGTON (UPI) — The Agriculture Department estimated in testimony made public Friday that farm spending next year will be about $98,500,000 less than President Eisenhower originally predicted if the department's proposal to cut grain storage rates takes effect July 1.

The disclosure failed, however, to still congressional clamor for a further tightening up of the government's dealings with commercial warehouses.

The department, which has not yet made a final decision on the proposed new rates, gave its estimate of the prospective savings in testimony before a House Agriculture Appropriations subcommittee.

It said its proposed 19 per cent reduction in rates paid grain storage firms would mean an outlay of $612,900,000 for storage and handling of government - owned farm surpluses in the new fiscal year starting July 1. That would be only $900,000 more than this year.

That compared with $711,400,000 originally budgeted for the program.

Drenched Chou Keeps Smile At Rangoon's Water Festival

RANGOON, Burma (AP)—Premier Chou En-lai of Communist China emerged from behind the Bamboo Curtain Friday to open a campaign of smiles in Southeast Asia. He was inundated with friendly welcome.

Thousands of Burmese were celebrating their annual water festival as he arrived from Peiping and Chou was drenched to the skin. Chou joined in the celebration, which involves throwing water and being soaked in return as a sign of good will and friendship before the Burmese New Year Saturday.

DRESSES IN COSTUME

The suave Communist leader, usually sober and determined, seemed to enjoy himself. He shook hands eagerly and dressed himself in Burmese costume — bright yellow head binding, orange-yellow jacket (Premier U Nu's party colors), green checked sarong and rubber slippers with orchid toe straps. He rode through town in an open truck.

It was a fitting and, for Chou, a happy beginning to a three-nation tour aimed at restoring the peaceful image of Red China that was sharply damaged by Communist suppression of last year's revolt in Tibet.

GOES TO INDIA

From Rangoon, the 52-year-old Communist leader travels to New Delhi Tuesday for talks with Indian Prime Minister Nehru about 51,000 square miles of disputed border territory. Clashes between Chinese troops and Indian police have raised Indian charges of Chinese invasion and damaged Peiping's carefully constructed peaceful coexistence campaign in India.

From New Delhi Chou goes on to the Himalayan kingdom of Nepal for more talks. The Chinese attempted to put on a peaceful face for the New Delhi talks by signing a border agreement last month with Nepalese Prime Minister B. P. Koirala. But when Koirala got home from Peiping he complained the Chinese wanted to take over his country's greatest natural wonder, Mt. Everest. He said the world's tallest mountain would remain Nepalese territory.

Arriving at Rangoon Airport, Chou was welcomed by U Nu as "an old friend whose great contribution toward Chinese-Burmese friendship is already a matter of recorded history."

In reply, Chou thanked his "Dear Burmese friends" for inviting him to come one day early for the water festival. "True friends and neighbors always get together on festive occasions," he said.

The two leaders start formal talks Saturday, but little of major import is expected. Gen. Ne Win, the chief of the army, negotiated a border pact with Chou earlier this year before he relinquished the prime minister's post to U Nu, whose party won the February elections.

12,000 Walk Way of Cross

By WILTON WYNN

JERUSALEM (AP)—Soldiers of peace marched along the Way of the Cross Friday.

Brazilian and Swedish troops of the U. N. Emergency Force were among pilgrims estimated to number 12,000 who followed heavy wooden crosses on Good Friday along the route Jesus took from his trial before Pilate to his crucifixion and burial.

The UNEF troops stationed along the Egyptian-Israeli armistice line in Gaza and Sinai have kept the peace between the two warring states since 1957. Jerusalem is a popular leave center for them.

A few blue berets of the UNEF men could be seen in the vast throng of pilgrims representing Christian communities as far apart as Texas and the Philippines.

It was the hottest Good Friday in years. With the temperatures soaring into the high 80s, the sun beat down mercilessly on pilgrims. Several fainted from the heat.

The procession was divided into language groups each carrying a big cross and stopping at each of the 14 stations of the cross for a sermon and prayers in their own language.

Marching under arches and vaulted ceilings of the narrow streets in Old Jerusalem, the pilgrims encountered many of the sights, sounds and smells of Biblical times.

Near the sixth station, the English language group was chanting "Give us this Day our daily Bread" while from a stone-vaulted hovel to their right came the smell of baking bread. The Arab baker inside was cooking flat loaves, typical of Palestine since Jesus' day.

The procession turned past the seventh station down the main bazaar street entirely covered by a stone-vaulted ceiling with the sun filtering through dusty skylights. Here the air was heavy with the smell of oriental spices, acrid tobacco smoke and broiling kebab. The chant of the Koran could be heard from radios in Moslem shops.

From behind the English language group could be heard the plaintive wails of weeping Egyptians—belonging to the ancient Coptic Rite and using the language of the Pharoahs in their liturgy.

More than 2,000 Egyptian pilgrims flew into Jerusalem for this Easter pilgrimage.

American women in sleeveless blouses and men in checkered sports shirts contrasted with Syrian women in black and wearing veils. The Americans were busily taking photographs while the Syrians wept at each station of the cross.

One of the most unique processions was that of Aleppo Syrians. On their cross hung implements connected with the crucifixion—a hammer, a spear, a whip, and a sponge. Preceding the cross was a double row of young men dressed as Roman soldiers, carrying swords and shields.

Capital Hopes to Pay Debt, Vows to Keep Up Air Service

WASHINGTON (UPI)—Capital Airlines' directors, voicing hope that they can solve their financial troubles, said Friday that there would be no interruption of service by the airline.

Capital President David H. Baker made the statement after a day-long board meeting.

Vickers-Armstrong, Ltd., British maker of Capital's fleet of 56 Viscount airliners, has threatened the carrier with foreclosure for non-payment of money owed on the planes. Capital is about $11,981,000 behind in payments.

SEE AND HEAR

How Christian Science Heals

HEAR THIS SUNDAY

TV, 9:15 A.M., WLWA, Ch. 11
Subject:
"There Is No Hopeless Condition"

WIIN, 970 KC, 9:30 A.M.
WGST, 920 KC, 7:00 P.M.
WERD, 860 KC, 1:00 P.M.
"Sharing In the Resurrection"

HAPPY EASTER!

Have Easter luncheon or dinner at the Oak Room or Coffee House

PIEDMONT HOTEL

Grady Investigates Abuses by Patients

Free Care Obtained by Many Who Can Pay, Authority Told

By MARION GAINES

The Fulton-DeKalb Hospital Authority, after hearing concern expressed that Grady Hospital is "being ridden free by some people who are able to pay," was told Friday that an immediate study will be launched of patient eligibility and drug fees.

Fred J. Turner, board chairman of the authority, said authority member L. L. Gellerstedt will direct the study and added: "We think we're being ridden free by some people who are able to pay (for treatment) at private hospitals."

The authority heard Frank Wilson, hospital administrator, report that Grady was "within the budget through March 31 by $80,000."

But he said the cost of hospital drugs was "over (the budget) by $12,000" and could well result in a $50,000 deficit in that area "by the end of the year."

Referring to charges for drugs and out-patients, Wilson told the authority it appears that "we've got to raise our fees."

Authority member Scott Candler Sr. suggested a study of the possibility of converting Grady's vacant seventh and 10th floors into private wards for which higher fees could be charged.

The authority also:

(1) Approved the payment of $25,000 to Emory University for a strip of land needed for construction of a new nurses' home.

(2) Proceeded with plans for an $80,000 facility to be set up in an unfinished area of the hospital's second floor for heart, lung and kidney research and patient-care. Emory and Grady are each to furnish $30,000 for the facility with the federal government putting up $20,000.

METRO BRIEFS

Big Garage To Go Up On Luckie

A three-story building at the southwest corner of Luckie and Fairlie sts., NW, will be demolished to make way for a multi-level parking garage.

Central Parking, Inc., operator of a number of parking facilities in the downtown area, has leased the property for 51 years from the owners, Mrs. Clara McConnell and Mrs. Lillian Roberts.

A garage building designed by Tucker and Howell, Atlanta architects, will replace the structure which until recently was occupied by Belmont Steak House on the ground floor and upstairs by Southern Business University and other offices. Officials estimated the building will be ready for use by fall.

The amount of the lease is more than $650,000 over the 51 years, Sam M. Weyman of Weyman and Co., realtors, said.

Hartsfield Agrees On Stone Mountain

Mayor Hartsfield says he agrees with the recommendation of a group of artists that the carvings of the Confederate Memorial on Stone Mountain be left unfinished.

A group of artists has recommended that the Stone Mountain commission leave the monument unfinished as a tribute to a great "unfinished cause."

Cafe Fire Ties Up Traffic on Forsyth

A grease fire that engulfed a stove in the Eagle Cafe on Forsyth street backed Easter traffic for blocks and gave a dozen pieces of fire equipment a workout as they weaved through the crowded streets.

"I saved three orders, night cook Cleveland King said from his smoke-filled, fireman-filled kitchen. "Got them right out and went back to fighting the fire. They were a hamburger steak, a mixed seafood platter and a fried snapper steak.

Mrs. Roberts Found Dead In Hotel Here

Mrs. Boyd D. Roberts, 49, of 591 Warwick St., SE, was found dead Friday in a Ponce de Leon avenue, NE, hotel room.

Detectives Harry McCollister and E. F. McKillop said they were told Mrs. Roberts had been in ill health about two years. They said they found in the room a partially empty container of garden spray and a bottle of aspirin.

The cause of death was not immediately established.

Mrs. Roberts was the former Rebecca Maness of Los Angeles. She had lived in Atlanta about 20 years and was a member of East Side Baptist Church.

She was the mother of Gordon Roberts, staff writer for The Atlanta Journal. Survivors also include her husband and a sister, Mrs. Elizabeth Musser, Los Angeles.

Funeral plans will be announced by Horis A. Ward, Inc., Decatur.

W. M. Hay Dies; Authority on Recreation Sites

William M. Hay, former director of state parks of Tennessee and later a consultant for 15 years for the National Recreation Assn. in New York, died Thursday night at his home, 2563 McCurdy Way, Decatur.

He moved here five years ago to live with a sister, Miss Lenora Hay.

A native of Memphis, Tenn., Mr. Hay attended Texas A&M at College Station, Tex., and took a degree in landscape gardening from the University of Iowa.

He was a member of St. Thomas More Roman Catholic Church.

Funeral services will be at 2 p.m. Saturday at the Frances Cabrini Roman Catholic Church, Lebanon, Tenn. Father Carl Sassnacht will officiate. Burial will be in Wilson Cemetery there.

Thurlow Evans, Implement Firm Founder, Dies

Thurlow Evans Sr., 66, founder and retired president of the Evans Implement Co. here, died Friday in a private hospital.

Mr. Evans was born at Ellijay and reared in Atlanta. His home was at 366 N. Garden Lane, NW.

He was a salesman for International-Harvester before forming the Evans company about 35 years ago. He sold the company four years ago and retired.

A brother, H. Jack Evans, was superintendent for Western Union in Atlanta until his retirement three years ago. He now lives at Willacoochee.

Other survivors include a son, Thurlow Evans Jr., Avondale Estates, and a sister, Mrs. E. J. Hammond, Atlanta.

Funeral services will be at 2 p.m. Saturday at Spring Hill. The Rev. William J. Hazelwood will officiate. Burial will be in Westview Cemetery.

Jobless in Cuba

HAVANA (AP)—The pro-Castro newspaper La Calle estimated Friday there are 550,000 unemployed in Cuba out of a total work force of about 2½ million.

Staff Photo—Marion Johnson

"MISS ATLANTA" HOPEFULS EYE EACH OTHER'S HATS AT LUNCHEON THAT LAUNCHED JUDGING

L-R: Joy Gardner, Eleana Manuel, Virginia Vann Were Not Too Interested In Food

3 Gunmen Rob Grocer Of $100

Three shotgun-armed Negro bandits late Friday robbed a grocer in southwest Atlanta of $100, a $75 wrist watch, a box of cigars and a handful of costume jewelry, police said.

David Gershon, operator of a store at 813 Cooper St., SW, said he was placing a produce order on the telephone when the three entered, one baring a sawed-off shotgun.

"This is a holdup . . . hang up the telephone," Gershon said he was told.

ONE KEPT GUARD

Gershon said he hesitated and the gunman angrily broke the connection.

A second man hurdled the counter and emptied the cash register into his pockets, Gershon related. He said the third walked to the rear of the store and stood by until the robbery was completed.

Donald Cameron, 402 Oliver St., NW, a butcher in the store, and a helper, Ronald Smarr, 14, were forced to stand by during the holdup.

ASKED FOR GUN

After taking the money, Gershon said the three demanded his wrist watch, then helped themselves to a box of cigars and an assortment of inexpensive rings.

"Where's your gun?" one demanded.

Told that he had no gun, they turned and strolled from the store.

Lt. G. H. Christian said the trio fit the description of bandits who have used a sawed-off shotgun in previous robberies here.

STATE DEATHS

CALHOUN—Albert L. Franklin, 66. Funeral was Friday.

ATHENS—Mrs. Lula Benton Brooks, 86. Funeral was Friday.

Walter B. Jackson, 74. Funeral was Friday.

CORDELE—Mrs. J. W. Sutton, 79. Funeral will be at 11 a.m. Saturday in the Ebenezer Baptist Church.

DUBLIN—Lory B. Smith, 64. Funeral was Friday.

TV's Eye Witness To Tell Rights Story

The recent civil rights debates in Congress will be the subject of the premiere telecast of the current events show, "Eye Witness," at 6:45 p.m. Saturday on Ch. 2.

Discussing the civil rights story will be Harold Davis, Washington correspondent for The Atlanta Journal. Moderator for the show will be Eugene Patterson, executive editor of The Constitution and the Journal, joined by Luke Green, associate editor of The Journal.

"Eye Witness" plans to alternate reporters from The Constitution and Journal each week to discuss top news events.

Settelmayer's Plea Put Off; Lawyer Ill

Illness of his attorney Friday caused another delay in John Settelmayer's appeal of his dismissal as Atlanta Public Library director.

Judge Luther Alverson postponed a hearing on the case in Fulton Superior Court until 2 p.m. May 6.

At the same time, he granted a two-week leave of absence to the attorney, Houston White, who presented a certificate from his family physician. The physician said White, in his opinion, was not physically able to conduct a trial at this time.

The physician, who said White was suffering from influenza and acute sinusitis, recommended White have two weeks' rest in a warmer climate.

Earlier in the day, Judge Alverson fined White $200 or 10 days in jail for contempt of court for a remark he made in discussing a ruling the judge had made in a child custody case which had been on trial before the Settelmayer hearing was to come up.

White represented parties involved in that case.

Reds List Cuba Alone As West Peace Lover

MOSCOW (AP)—A map on a wall in the Mosvitch automobile factory divides the world into two parts — imperialistic and peace-loving. The only country in the Western Hemisphere listed as peace-loving is Cuba.

Miss Atlanta Race Off with a Mixup

This is how it was Friday night at preliminaries of the 1960 Miss Atlanta pageant:

There were 20 girls. Most were slender. Most were blonde—about three to one—and all were talented.

The contest, held at the Community Playhouse on Peachtree street, had a bad time of it for awhile.

No one could say exactly how it happened, but a nearby radio station got in on the act.

Melanie Stevens, one of the contestants, was singing, "Cry Me a River."

You could see her lips moving, but that was all. The audience heard something else—the radio station's frequency somehow got picked up by the playhouse amplifier system.

And what the audience heard was a session of highbrow opera.

But to make up for it, emcee Bob McKee asked the audience to clap doubly hard for Miss Stevens.

Despite the errant amplifier system, the contest was spiced by a variety of talent—dancing, singing, baton twirling, mimicry and drama.

Especially drama.

And the REAL drama occurred after the show was over, when a reporter started toward the wings to get the names of the winners.

A square-faced man in a black suit planted himself in front of the reporter and said:

"Hold it a minute, fella. Where do you think you're going?"

"Want to get the names of the winners."

The man in the black suit was identified later as a member of the Glenwood Junior Chamber of Commerce, sponsors of the pageant.

At this particular moment he was putting his hands on the reporter to give him the bum's rush.

The reporter strongly indicated his dislike for the man's hands.

The man dropped his hands and said:

"You'll have to wait out front."

They glared at each other.

But it was straightened out in a moment. Charles Bufford, the pageant's publicity agent, came up to talk it over.

The reporter asked for the names of the winners. "That's why we're covering it," he said.

"We can't give you any winners tonight," Bufford said. "After all, we've got to get this crowd back in here tomorrow night."

W. P. Smarr Dies; Bridge Engineer

William P. Smarr Sr., 57, a Georgia Highway department senior resident engineer charged with supervision of bridge construction on the Atlanta expressway system, died of a heart attack Friday at his home, 412 Neely Ave., East Point.

Funeral services will be at 2 p.m. Sunday at Hemperley's Chapel. The Rev. C. Douglas Jackson will officiate. Burial will be in Hillcrest Cemetery.

Mr. Smarr was born in Sunnyside and attended the Forsyth public schools and Mercer University.

A veteran of 30 years' engineering experience, he joined the Campbell Contracting Co. of Columbus in 1922 and from 1933-37 worked as an engineer on public works projects.

He worked for the highway department for a year before leaving in 1938 to be chief of construction and game manager of the Southlands Preserve of Bainbridge. Later, he was chief party engineer for Robert & Co. here.

He was a member of East Point First Baptist Church.

Survivors include his wife, the former Wynel Leggitt; two sons, Benson Eugene and William P. Smarr Jr., both of East Point; three sisters, Mrs. O. L. Clements, Forsyth; Mrs. W. E. McCarty, Macon, and Mrs. W. C. Wilkes of Hawkinsville, and a brother, J. L. Smarr of Hawkinsville.

OBITUARIES

G. B. McClelland

George B. McClelland, 66, a retired salesman, died after a heart attack Friday at his home, 553 Lee St., SW, Apt. 1.

A resident of Atlanta 25 years, Mr. McClelland had worked at the Atlanta General Depot during World War II and was a member of W. D. Luckie Lodge No. 89, F&AM.

He was a member of West End Baptist Church, where funeral services will be at 3 p.m. Sunday. Dr. O. Norman Shands will officiate. Burial will be in Westview Cemetery.

Survivors include his wife, the former Willie Evans Smith; a daughter, Mrs. O. M. Roberts, Athens; mother, Mrs. J. H. McClelland, Wilmington, N.C.; two sisters, Mrs. T. O. Harper, Wilmington, and Mrs. R. E. Spearman, and a stepson, Frank Smith, both of Atlanta.

Mrs. Mathias

CHARLESTON, S.C. — Mrs. Margaret Jefferson Mathias, 73, a native of Ailey, Ga., and mother of two Atlanta area residents, died here Friday in a private hospisal. She had lived here many years.

Survivors include four daughters, Mrs. J. C. McKnight, N. Charleston; Mrs. H. L. Waites, Atlanta; Mrs. A. F. Billingrath, Avondale Estates, Ga., and Mrs. Cliff Braddy, Vidalia, Ga.; three sons, W. J. Mathias, Wilmington, N.C.; Hubert Mathias, Charleston, and Robert Mathias, Savannah, Ga.; and four brothers.

Funeral services will be at 2 p.m. Saturday at Stuhr's Chapel. Burial will be in Carolina Memorial Gardens.

Mrs. Emma Hunt

Mrs. Emma Belle Cooper Hunt, 74, who moved here from Thomaston seven years ago, died Thursday night at her home, 507 Penfield Cir., Hapeville.

Mrs. Hunt, a native of Clayton County, was the widow of Elija Asbury Hunt.

She was a member of Bethel Baptist Church, Jonesboro, where funeral services will be at 2 p.m. Saturday. The Rev. Elbert Moore will officiate. Burial will be in Southview Cemetery, Thomaston.

Survivors include four sons, Floyd Hunt, Roberta; Loy Hunt, Bolingbroke; Roy and Amos Hunt, both of Hapeville; four daughters, Mrs. Tillie Hall, Hapeville; Mrs. C. B. Collins, Ft. Valley; Mrs. Leona Smith, Thomaston; Mrs. Irma Teague, East Point, and a sister, Mrs. C. W. Cox, Fayetteville, Ga.

Fred C. Cromer

Fred C. Cromer, a Georgia Power Co. electrician 36 years, died in a private hospital Friday as result of a stroke suffered two weeks ago.

Mr. Cromer, of 41 Atlanta Ave., SE, moved here almost 40 years ago from Townville, S.C. He was a Mason and veteran of World War I.

Funeral services will be at 2 p.m. Sunday at Double Springs Baptist Church, Townville. Burial will be in the church cemetery.

Survivors include six sisters, Misses Grace and Josephine Cromer, Mrs. T. M. Fellers and Mrs. R. H. McLean, all of Atlanta; Mrs. C. E. Bird, Jacksonville, Fla.; Mrs. W. H. Bolt, and a brother, Ernest H. Cromer, both of Townville.

Randolph Knight

Funeral services for Randolph Knight, 85, who died Thursday at his home on Azalea circle, Decatur, will be at 11 a.m. Saturday in Haynes Creek Baptist Church. The Rev. J. W. Fields will officiate. Burial will be in the church cemetery.

Mr. Knight, born in Gwinnett County, had lived in the Atlanta area 55 years. He was a retired farmer and a member of Midway Baptist Church.

Survivors include his wife, the former Lola Wells of Gwinnett County; a daughter, Mrs. C. L. Cash, and two sisters, Mrs. T. S. Akins and Miss Eula Knight, all of Decatur; and two brothers, Marshall Knight, Decatur, and D. D. Knight, College Park.

J. Rogers O'Kelley

James Rogers O'Kelley, 74, a retired Madison County farmer, died Friday at the home of a daughter, Miss Cora O'Kelley of 616 Cofield Dr., Hapeville.

Mr. O'Kelley had lived in Hapeville eight years with the daughter, a teacher at Hapeville High School. Another daughter, Mrs. G. H. White of Hapeville, is also a member of the Hapeville High faculty. A son, Charles R. O'Kelley, is an agricultural expert for the Extension Service at Athens.

Funeral services will be at 3 p.m. Saturday in the Union Baptist Church, with the Rev. F. J. Hendrix and the Rev. Hoyt M. Look officiating. Burial will be in the Union Church Cemetery.

Survivors also include his wife, Mrs. Ruth Smith O'Kelley; two sisters, Mrs. G. L. Sailors, Hull, and Miss Ilene O'Kelley, Hull, and a brother, W. R. O'Kelley, Greensboro, Ga.

Forest Fires Sweep Lookout Mountain

Constitution State News Service

ROME — Flames driven by brisk, shifting winds threatened to reach the populated peak of Lookout Mountain Friday as firemen battles numerous scattered fires on the steep slopes for the second day.

State forestry officials said the most menacing fire on the western side of the mountain was apparently under control Friday night.

The blaze, fed by heavy brush and trees that had fallen during the recent ice storm, came dangerously close to homes and buildings on the crest of the mountain. Foresters said the only fire still out of control Friday night was on the southern slope, a safe distance away from developed areas.

Four planes, including an aerial bomber, were rushed into the region where 169 fires have been reported in the past two weeks. Officials said more than 1,000 acres of timber has been destroyed on Lookout alone in the past two days.

Burning of underbrush by property owners was blamed by the commission for the situation getting out of hand. Robert Gore, state investigator, said five agents moved into the section Friday to check on violations of a law requiring advance notice of brush burning.

The March ice storm plagued the fire fighters Friday. They were hampered by tree tops and limbs which fell under the weight of the ice, providing dry fuel for the flames.

Julian Reeves, Seventh District forester with headquarters here, set up an emergency fire fighting camp at LaFayette in Walker County. Additional men, mobile kitchens, a trailer and supply vehicles moved toward the camp from Macon.

Cook Asked To Rule on Convict Use

Corrections Director Jack Forrester asked Atty. Gen. Cook Friday to rule officially on the question of using convicts for churchground and cemetery maintenance.

His action followed an assertion by State Auditor B. E. Thrasher that the state constitution specifically forbids the practice.

Cook said he expected to have an opinion on the matter ready by next Wednesday.

The controversy arose after convicts from the Lowndes County Public Works Camp were used to do work at the Central Avenue Church of Christ in Valdosta.

Forrester said Thursday that the Board of Corrections a year ago had adopted a regulation permitting prisoner work in churchyards and cemeteries.

Herter Off on Holiday

WASHINGTON, (UPI) — Secretary of State Herter and Mrs. Herter flew Friday to their plantation at Green Pond, S.C., for an Easter weekend holiday. Herter planned to be back in Washington about 7 p. m. Sunday.

PICKRICK SAYS

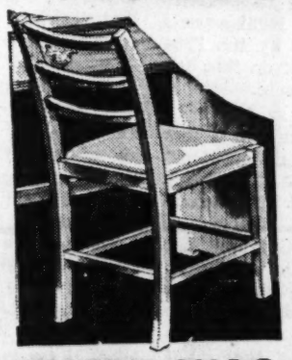

THERE WAS A VACANT

seat at Sunday School last Sunday. Was it yours? I hope not, but if so, did it have to be? Some chairs were empty because of illness, jobs, and other necessary reasons, yet some were empty just because some folks were lazy. Maybe others were empty because the wrong chairs at the wrong places were filled Saturday night.

IF YOU WERE THERE

(at Sunday School) did the empty chair belong to someone you should have invited or brought to Sunday School?

UNLESS JOB,

health, or other necessary reasons prevent, won't you fill your seat and help fill others at Sunday School this Sunday? Remember, it is the best place on earth to go for a joy-filled heart, a happier home, a better community and a greater America.

NOW THAT THE

Atlanta Board of Education, members of which are public officials elected by the voters of Atlanta, have voted unanimously in electing a new School Superintendent (a function that Board Members, and Board Members only, are authorized to perform), it is right that all citizens, whether we like the decision or not, join in support of the board and the new superintendent in helping to make the Atlanta School System bigger and better.

FOR WONDERFUL FOOD OUR SPECIAL TONIGHT

ORDER OF SKILLET-FRIED CHICKEN 25c

(DRUMSTICK AND THIGH) RIGHT FROM THE SKILLET and D-E-L-I-C-I-O-U-S.

PLUS Grilled Pork Chops, Fried Shrimp, Roast Round of Beef, Fried Fillet of Haddock, Grilled Chopped Steak, Baked Spanish Mackerel, Chopped Pork in Barbecue Sauce, Fried Oysters, U. S. Choice Rib Steak, etc., at reasonable prices and that delicious Pickrick

PEACH ICE BOX PIE

Other Ice Box Pies, Baked Pies and Custards right from the Pickrick Baking Department.

ALSO AT THE PICKRICK

FREE PARKING

FIVE DINING ROOMS—HUNDREDS OF SEATS

AND FOR SUNDAY

OPEN 11:00 A.M. 'TIL 8:30 P.M.

GOOD SERVICE ANY TIME AND IMMEDIATE SERVICE BEFORE 12:15 AND AFTER 2:15 P.M.

BAKED HAM with raisin sauce ..... 65¢
PICKRICK COUNTRY FRIED STEAK ..... 65¢
ROAST YOUNG TURKEY with dressing ..... 55¢
ROAST ROUND OF BEEF, au jus ..... 65¢
BARBECUED CHICKEN ..... 50¢
FRIED FILLET OF HADDOCK ..... 45¢
SKILLET-FRIED CHICKEN ..... 45¢

Choice of Vegetables, Fruit and Vegetable Salads at 10c, 15c 20c each.

FREE GIFTS FOR CHILDREN

THE pickrick TRADE MARK REG.

891 HEMPHILL AVE.

LUCKIE ST. 5 BLOCKS NO. OF GA. TECH

MEMBER OF LOCAL, STATE AND NATIONAL RESTAURANT ASSOCIATION

Grants KNOWN for VALUES

GARDEN SHOP

STEWART-LAKEWOOD

Patio Shop Open Sunday 12 to 6

AZALEAS

Large and small growers—full bloom, gallon containers

99¢

MUM POTS

Ideal for Easter, Gifts or Cemeteries

$2.29

$5.00 Values

Easter LILIES

3 to 5 blooms

$2.29

$5.00 Values

Landscape Shrubs

Boxwood Holly, Buford Holly, Ligustrum, Eleagnus, Pyracantha, Cherry Laurel.

Were from $1.39 to $2.49

NOW 69¢

All Fruit and Shade Trees Including Pink Dogwood

99¢

Were from $1.79 to $5.00

W. T. GRANT CO.

STEWART-LAKEWOOD

Patio Shop Open

Sunday 12 'til 6 p.m.

CAMPUS GRILL AND RESTAURANT

NOW OPEN 6:00 A.M. 'TIL 12:00 P.M.

106 N. McDONOUGH ST., DECATUR, GA.

"DECATUR'S FINEST"

SUNDAY SPECIAL

SKILLET-FRIED CHICKEN 75c

With Milk Gravy—Hot Biscuit—Creamed Potatoes and English Peas—

CHILD'S PLATE 50c

SPECIAL

ROAST TURKEY 75c

Dressing, Cranberry Sauce, Green Peas, Whipped Potatoes

OFF-STREET PARKING—90-SEAT DINING ROOM

Carry-Out Orders—Call DR. 3-3511

"WE HAVE NO SAD STORIES TO TELL... JUST GOOD FOOD TO SELL!"

THE ATLANTA CONSTITUTION

For 92 Years The South's Standard Newspaper

CLARK HOWELL, Publisher — RALPH McGILL, Editor

Established June 16, 1868

Issued daily except New Year's, July 4, Labor Day, Thanksgiving and Christmas. Second-class postage paid at Atlanta, Georgia.

The Atlanta Constitution (morning), and The Atlanta Journal (evening), and The Atlanta Constitution and The Atlanta Journal (Sunday), published by Atlanta Newspapers, Inc., 10 Forsyth St., Atlanta, Georgia.

Subscription rates by carrier: Morning and Sunday or evening and Sunday, 1 week, 50c; 1 month, $2.17; 3 months, $6.50; 6 months, $13.00; 1 year, $26.00. Morning or evening daily only, 1 week, 30c; 1 month, $1.30; 3 months, $3.90; 6 months, $7.80; 1 year, $15.60. Morning, evening and Sunday (13 issues), 1 week, 90c; 1 month, $3.47; 3 months $10.40; 6 months, $20.80; 1 year, $41.60. Subscription prices by mail on request. Single copies: Daily, 5c; Sunday, 20c, plus 3% sales tax on sales and deliveries made within the State of Georgia.

Page 4 — SATURDAY, APRIL 16, 1960

Atlanta Bar Assn. Faces Up to Facts And Takes a Stand for Public Schools

The Atlanta Bar Assn. and its executive committee are to be highly commended for their decision to take a stand on the most vital issue now facing Georgia and this community. Because of the nature of the association and the quality of its membership, the action is significant and a public service of the highest order.

In a poll of membership, 462 lawyers expressed their preference about whether to continue public schools under some plan permitting limited integration or to discontinue public schools when integration is ordered and convert to a system of tuition grants for private schools. The latter is present Georgia law.

A total of 337 lawyers—73 per cent of those voting—decided for continuing public schools. Attorneys voting for closing public schools, 27 per cent, numbered 125.

According to President Asa W. Candler of the association, this was one of the heaviest responses to an association poll in recent history. It represented about 60 per cent of those eligible to vote under association rules. It thus provides a clear-cut decision and becomes the official stand of the association as presented to the Sibley study commission.

* * *

Even more significant is the statement by the majority of the association's executive committee on the legal aspects of the question brought on by the 1954 Supreme Court decision. And on this, the committee does not equivocate.

"Viewing this problem as lawyers," the committee said, "we see certain factors about which there should be no question." The statement continues:

"It is expressly provided in the Constitution of Georgia of 1945, Article XII, that the 'Supreme Law' of Georgia shall be the Constitution of the United States, the laws of the United States in pursuance thereof and all treaties made under the authority of the United States. Our State Constitution provides further that 'next in authority' shall be the State Constitution, and third, 'in subordination to the foregoing,' laws passed by the General Assembly. This order of precedence is essential to the federal system under which our nation is organized.

"It is likewise clear that the current decisions of the U.S. Supreme Court construing the Federal Constitution are controlling on this issue. They are, as they must necessarily be in our federal system, controlling on both state and federal courts and state and federal officials in construing the Federal Constitution.

"It is now clear that unless some plan involving the feasibility of limited integration is accepted in accordance with orders of the federal courts, all public schools of the state will be closed. The problem extends to elementary schools, high schools and the colleges and universities of our university system. It extends also to the public training of teachers for replacement in public and private schools throughout the state."

* * *

This illuminating statement of fact which states what the law is and not what many would like it to be should help clarify public confusion created by those who have tried to lead the people to believe that state law is supreme and that decisions of the U.S. Supreme Court are not necessarily binding.

These are not views which can be dismissed as those of extremists, of leftists, of newspapers or an individual. They are the considered majority opinion of one of the most responsible and able legal bodies in the nation. They know the time for wishful thinking is past and that facts must be faced.

If ever we needed to face facts, that time is now. Anger, frustration and demagoguery will not serve. Thoughtful citizens everywhere can but be grateful to the Atlanta Bar Assn. for making the alternatives perfectly clear.

* * *

Excellent Advice Given Stone Mountain Panel

We find ourselves in hearty agreement with the jury of distinguished artists which met in Atlanta at the invitation of the Stone Mountain Memorial Assn. and its advisor, Lamar Dodd. Mr. Dodd, who is one of the nation's most respected artists, is on "loan" to the association from the University of Georgia where he is head of the art department.

The committee thinks it is best to touch up the unfinished carving on the side of the mountain, clean the figures by sandblasting and go no farther with it. The memorial has suffered from exposure and freezes and there is grave doubt it could be completed.

The committee thinks there should be some statuary, or monuments, in the foreground. But a refurbishing of the work begun, a sandblasting of it to make it stand out by contrast with the darker stone about it and the creation of a park at the mountainside complete the recommendations.

This seems to us a logical and admirable suggestion and we trust the association will adopt it.

* * *

Walter Paepcke's Deeds Advanced Cultural Life

In the passing of Walter P. Paepcke, the United States has lost one of its most valuable citizens.

His business was the Container Corporation of America, which he built into the largest in its field. But he was also a major contributor to the nation's culture and its ethical values through the Aspen Institute and many other agencies devoted to music and art to which he gave unstintingly of his time, money and abilities.

Born in Chicago, the son of a German immigrant, he created one of the traditional American success stories. But he always insisted that American businessmen tend to overspecialize in their own material interests and do not devote enough time and effort to developing the nation's cultural potential.

As president, and after 1946 chairman and chief executive officer of the Container Corp, he made its advertising distinctive and provocative. The great thoughts of philosophers appeared in it, as did reproductions of many of the more notable paintings of the modern and classical schools.

He developed Aspen (Colo.) into a resort and cultural center. He brought to its opening the majestic and inspiring Dr. Albert Schweitzer. This, he said, set a standard for all literate, musical and cultural events which followed.

Much of his labor in behalf of cultural and ethical values was in his home city of Chicago but his influence was national. The Constitution joins his great host of friends and admirers in sorrow at his passing.

* * *

Presidential Primaries Are Costly 'Eyewash'

There were a couple of items in the news yesterday which are related.

Sen. Hubert Humphrey's campaign headquarters frankly announces it is broke. There is a $10,000 debt left over from the Wisconsin primary. They have a borrowed $2,000 on hand to spend in the West Virginia contest.

The second item comes from former President Truman who again declared that primaries are a lot of eyewash, expensive, exhausting and prove nothing.

They also pose a problem for American democracy.

Sen. Jack Kennedy happens to be a wealthy man in his own right with an even wealthier father. His brothers gave him, for example, a $400,000 airplane to use in his campaign. There is nothing wrong with this. But there is something wrong with the primary system.

Sen. Humphrey serves merely as a symbol of any man lacking wealth who might wish to run for office against one who does. It is easy to see at a time when running for the U.S. Senate costs from $200,000 to $400,000, depending on the size of the state, that fewer and fewer Americans can afford to run.

West Virginia's primary is really eyewash—a popularity contest. The results do not even bind the delegates.

We join President Truman in condemning the primary system as it now exists in a handful of states.

* * *

Slum Placarding Law Is Essential to Atlanta

A bill whereby slums will be placarded is to be introduced at Monday's meeting of the Atlanta aldermanic board.

None should object to the measure with the possible exception of unscrupulous property owners who have grown fat, financially speaking, at the expense of their tenants' health, happiness and welfare.

Dwellings unfit for humans to live in should be labeled as such. Signs to that effect should serve as a deterrent to certain owners who spend nothing for upkeep while extracting all they can to stuff into their pocketbooks.

Placards also would be a means of putting prospective tenants on notice as to the condition of the property.

The sooner the proposed ordinance becomes law the better for the community.

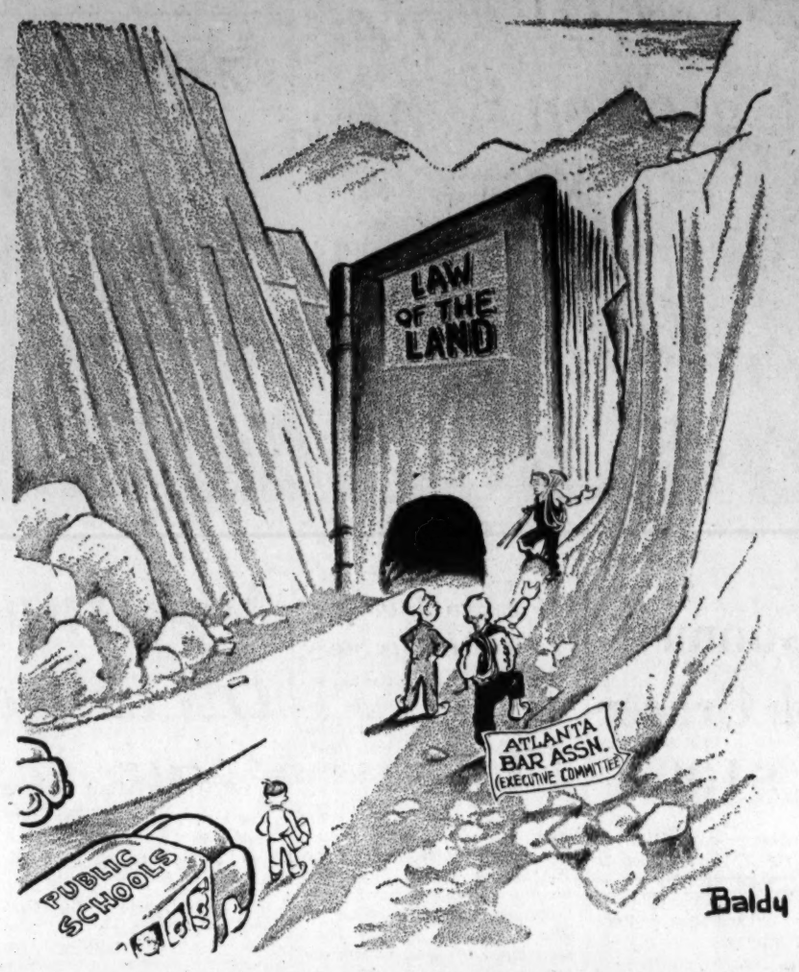

'There's No Way Around It!'

Pulse of the Public

Is There Hope Mr. Average Is Dropping Screen of Anonymity for Self-Expression?

Lakemont — There is hope! The April 12 issue of The Constitution carried J. Kesner Kahn's letter concerning the need for personal sovereignty.

On that day two letters taking the unpopular side were signed. More and more such letters are being signed. Is there less fear driving the public to hide behind anonymities?

Is there now room for reprinting snatches from Thoreau's "On the Duty of Civil Disobedience":

"There is but little virtue in the actions of masses of men" or ". . . imagine a state . . . just to all men . . . treating the individual with respect . . .?"

Or bits from Tom Paine's "Common Sense":

"Men who look upon themselves born to reign, and others to obey . . . grow insolent . . . their minds poisoned by importance . . . often the most ignorant and unfit (in the nation)."

Are we perhaps moving forward? May we take upon ourselves once more the responsibility for decency and decent government?

WILLIAM E. HINRICHS.

• • •

Texan Asks Support For Red Cross Work

Austin, Tex. — The American Red Cross deserves our support. Thousands of people in distress have been helped by it. Whenever there are storms, floods or other disasters it is the Red Cross that is on hand to help the people who are in distress. In war and peace the Red Cross helps the men and women in the military service with their problems.

During World War II, I served in the Women's Army Corps and when I was on the Lurline Luxury Liner on the Pacific sailing for Hollandia, Dutch, New Guinea in the Southwest Pacific, the Red Cross gave each of the 4,400 military passengers a bag full of useful gifts for Christmas.

While I was in New Guinea the Red Cross furnished materials and gave us instructions in handicrafts such as rug weaving, knitting, leather work and painting. When I was a patient in the hospital the Red Cross passed out reading material on many desired subjects.

CAROLYN COMER.

• • •

He Contradicts Critic Of Ben-Gurion Speech

Atlanta — On March 31 your paper carried a letter from James Batal accusing Israel's Prime Minister Ben-Gurion, who visited the United States recently, of duplicity in assuring Americans of Israel's peaceful aims. To prove his point, Batal quoted from a speech the prime minister made in 1951 and in which he calls for "expansion."

Anyone who cares to read this speech, published in the 1951 Israel Government Yearbook, will gather from the prime minister's words that Israel's aim is not territorial expansion but industrial, agricultural and scientific expansion to meet the needs of her growing population. Israel's future lies in making her own desert bloom, not in acquiring more desert. So let's get the record straight.

EDWARD D. REISMAN, M.D.

• • •

Atlantan Says History Backs Negro's Stand

Atlanta—Where is our sense of history? Can we forget so soon in this country, young by Old World standards, that the majority of the white people in this country's early days were doing exactly what the Negro is doing today?

We chafed at taxation without representation and passed-out anonymous and inflammatory pamphlets. We prodded our superiors and we did not feel inferior.

By far the majority of our peoples, fair of skin, were completely uneducated.

Could we be forgetting our history because so many never cared enough about school to absorb it. it?

DEBORAH ALLEN.

Valley Times-News

Forces of Hope Are Fuel For Crisis in South Africa

The Afrikaner of South Africa, if nothing else, is consistent: He doesn't like people with dark skins and he sticks to this policy through thick and thin. He will even kill over it. In South Africa, no person of colored skin comes into the home to prepare the food and care for the children.

This would contradict the policy of total submission of colored peoples to the Dutch-ancestored South African whites.

But chickens have a way of coming home to roost. We read daily of the bitter clashes taking place in South Africa and even though the percentage of those involved may be small, it is nonetheless symbolic of the larger problem.

The Bantu of South Africa has hope. This has been most eloquently explained, for us at least, by Dr. Frank Laubach, who spoke here last year.

In Dr. Laubach's words the dark-skinned peoples of the world . . . the hungry . . . the poor . . . the sick . . . the rag-dressed peoples of the world . . . have had a taste of hope. It has come to them through missionaries preaching the Gospel of Jesus Christ; it has come to them from seeing people of other countries; it has come from learning to read and to write.

Dr. Laubach warns of this development. He is realistic. He says we must meet it head-on with the things that these people really need or they will turn on us.

They are turning in South Africa.

A statement by South African Foreign Minister Eric Louw gives an indication of the thinking that prevails among the whites:

"The forces now ranged against us, not only in South Africa, but also in other parts of the world, particularly at the United Nations, would hand over South Africa to a black proletariat to destroy what has been built up during the past years.

"We have a foretaste of what would then happen when we see the ruins of churches, schools and even clinics which were erected for the benefit of the Bantu (Negro) people and burned down last week."

Here is the problem in a distilled form. The Bantu don't want to be given their clinics, churches or anything. They want their own places. They resent paternalism (who doesn't) and they have grown tired of the totality of their situation.

These are the forces at work in South Africa: On the one hand the proud, hard-headed Dutch settlers who see the control of what they developed slipping away and on the other the Bantu, sick of being treated like animals and with new-found hope of a way out.

Leo Aikman

A Great Vine At Juniper

From Juniper, Ga., east of Columbus on U.S. 80, Mrs. P. W. Richardson reports a scuppernong arbor between 75 and 100 years old and bound to be "the largest in three counties." This historic arbor seems to be a rallying ground when the grapes are ripe for the Richardson kinfolks and other friends now moved off to the big cities.

The arbor, three or four vines, is apparently destined to become an object of litigation.

Says Mr. R., "The youngest grandchild claims it—she would. She reminds others it was her playhouse 'first.' The former owner says it's his, as he never sold it to us with the place. (Sorta' clinging to the vine, so to speak.)

"The two boys say it's theirs. "'Aren't they the rightful heirs by birth? After all, didn't one cut out a window in the center and put up the stepladder so he could ascend and descend at ease, eat in comfort and view the estate.'

"The younger son, not having a ladder, had to use his 'skull and heels' so he shinnied up a pecan tree at the corner of the arbor and established his 'chomping ground.'"

The lady at Juniper has given me explicit directions to the arbor "when the scuppernongs get ripe."

And she apologizes for writing in pencil, saying, "Sorry, I have to iron, cook dinner and do some painting, write the boys, plant the garden and pick up a car at 6 o'clock among other chores. They're still here (chores, she means) with the scuppernongs."

Mrs. Richardson, I accept the apology about the pencil and the invitation and am likely to be under the arbor, basket in hand, "when the scuppernongs get ripe."

• • •

JEST FOR TODAY: Elderly lady in drugstore, "I want a quarter's worth of black pills."

Druggist, impatiently, "Madame, we have hundreds of black pills."

Elderly lady, "Well, I want a quarter's worth."

• • •

POEM BROUGHT ON by filler item: "In certain parts of India, if a husband gets deeply in debt, his wife can sell him in payment.'

"Mamma, Mamma, where's
our Dad?"
"Your dear old Daddy has
been had,
Since our debts we cannot
pay,
The small loan sharks
hauled Pa away."

Roscoe Drummond

Democrats Boost Test Ban Hopes

WASHINGTON—Some of the worst fears of those working for a nuclear-test ban are being removed. It was feared that the long negotiations might come to a head right in the middle of the campaign year and the treaty itself become a football in the heat of the election.

It is reassuring to find that both the American public and the Senate are strongly supporting a safeguarded test ban today. Much of the credit goes to the responsible leadership of the Democratic Party.

President Eisenhower made a wise decision, I think, when he told the Soviets recently: If you will agree to adequate inspection of all other nuclear testing, we will continue for a period the voluntary suspension of small unpoliceable underground tests while we jointly explore better methods to verify these underground tests.

Everybody in the government was not in favor of his decision and it was an alluring temptation to the Democratic presidential contenders to take advantage of such a controversy. They might find a way to use it to get the Democratic nomination or later to stir opposition to the administration as a means of helping to win the election.

They did neither.

The three avowed Democratic presidential candidates, Sens. Humphrey, Kennedy and Symington, announced their support of an inspectable test-ban agreement and publicly stated that, if elected, they too would carry out the kind of temporary moratorium on small underground tests which Eisenhower proposed.

Sen. Fulbright, chairman of the powerful Senate Foreign Relations Committee, said that he felt his committee would view the possible agreement to ban tests sympathetically and that he thought Senate ratification would be forthcoming.

Secretary of State Herter has informed Fulbright that representatives of Congress will be invited to attend any international conference at which the test-ban treaty is substantially being considered.

Only two top Democratic leaders remain to be heard from. One is Senate Majority Leader Johnson, who has conscientiously devoted himself to making divided government work and who will almost certainly give his support. The other is Stevenson, who has just returned from a long trip through Latin America and who suffered the pain and penalty of being ahead of his time — of being right too soon — when he advocated a similar nuclear test ban in 1956.

You will recall that in the campaign four years ago President Eisenhower, former President Truman, Vice President Nixon, former Gov. Dewey and others clobbered Stevenson for suggesting that the United States voluntarily suspend hydrogen bomb tests and invite the Soviets to do the same thing.

If the administration has been right for the past 18 months and is right today — as I believe it is — then Stevenson wasn't wrong in 1956.

Charles L. Allen

Goodness Takes Positive Approach

Because it was against the law for one to remain on a cross on the Sabbath, they took Jesus down Friday just before sundown. One of the soldiers thrust a spear in His side and made sure He was dead. Then stepped forth Joseph of Arimathea, a wealthy man, to offer his own fine tomb for Christ.

That saved the Lord from being buried in the potter's field. This was a new tomb hewn out of solid rock, in which no man had ever lain. His friends lovingly prepared His body. They sealed the tomb with a great stone. "Low in the grave He lay, Jesus my Saviour!"

Remembering how Christ had said, "After three days I will rise again," the chief priests of the Pharisees came to Pilate requesting a guard. They did not really believe He would rise but they did believe His disciples might try to steal His body and pretend He had risen. They did set a watch of soldiers and they securely sealed the stone. However, it was not in the mind of the disciples to steal His body. They had given up hope and now were a group of disillusioned, frightened men. Suppose Jesus had remained buried. What a different world this would be!

Thinking of His tomb, I am glad Joseph made it available to Him and I thank Joseph for it. But I wish Joseph had declared himself earlier. The record is that Joseph was a disciple, "but secretly for fear of the Jews" (John 19:38). I wish Joseph had had the courage to be open with His discipleship. A beautiful flower blesses no one if it is kept in the darkness of the cellar.

The Bible refers to Joseph as "an honorable counselor, which also waited for the kingdom of God" (Mark 15:43). But kingdoms don't come by people waiting for them. Kingdoms come because of people who do something besides wait. Sometimes we measure our goodness by the sins we do not commit. But goodness is positive; it must be measured by what we do.

On this Saturday of Holy Week as we think of a buried Christ, we also think of how He is still buried in so many ways. Often He is buried within our own lives because of our failures to witness and openly live for Him. He is buried in our society by many wrongs and injustices.

For many years there stood in a darkened corner of a church a magnificent statue of Christ. One day the church caught on fire and the people moved the furnishings out into the streets. In the very center of the street someone happened to place the statue. People saw it and were inspired by it. Someone was heard to say, "What a pity to have kept Christ in the church when He might have been on the street for all men to see."

Arthur Krock

Lovett Criticisms Didn't Pinpoint Ike

WASHINGTON—Since Robert Lovett testified before Sen. Jackson's subcommittee several weeks ago, the impression has been growing that he definitely subscribed to some of the harshest criticisms of President Eisenhower and the National Security Council in their mutual relationship. Some news dispatches and analyses of Lovett's testimony and a Senate speech by Sen. Fulbright are important sources of this public understanding.

The chairman of the Foreign Relations Committee concluded that the former secretary of defense "indicated that the President (meaning Eisenhower) leads a dangerously sheltered life as chief executive." Also, that Lovett "said . . . the NSC protects Eisenhower from the debates that precede policy decisions."

The transcript of Lovett's testimony, both in open and executive session, does not establish either of these conclusions or the assumptions in the press that when Lovett referred to "the" President, he always meant Eisenhower. What the transcript does establish is this:

1. At the outset of his testimony Lovett stated a caveat. It was that his remarks would be "based for the most part on notes made" during the Truman administration and that he intended "no direct reference to any individuals of specific decisions."

2. But he did not regularly repeat this caveat. Therefore, when he answered and agreed with questions about "NSC procedures" and "the President," so phrased they could have been taken to apply to the Eisenhower tenure, it was possible to assume that the witness replied in kind.

3. But close inspection of the transcript shows that the former secretary of defense conceived he was discussing "a" president and the NSC as an institution and he has since said as much. Apparently he relied on his opening caveat to prevent hypothetical exchanges in executive session from being interpreted as applying specifically to Eisenhower and the current procedures of the NSC.

Probably it was because the witness did not steadily invoke his caveat, like takers of the Fifth Amendment before racket inquiries, that many concluded Lovett had conceded the points of criticism involved as currently applicable. But if he fears that President Eisenhower's temperament, his military preference for having issues intensely screened for him and his awesome renown inevitably have diluted the essential concept and function of the NSC in this administration, Lovett neither "said" nor "indicated" this. And the NSC's statistical record — of the President in the chair at 90 per cent of the NSC meetings, sharp debates in his presence over fundamental differences in policy papers — refute many assumptions on which major criticisms are founded.

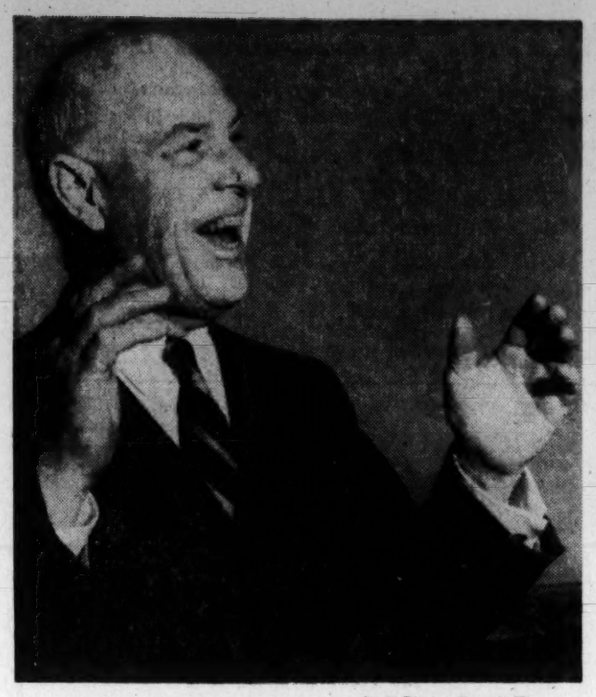

Staff Photo—Darrell Thompson

ENDORSES NIXON AS NEXT PRESIDENT
Former Commerce Secretary Sinclair Weeks

State's GOP Faces Integration Battle

Continued From Page 1

resigned in 1958 to re-enter private business, gave Georgia GOP leaders a pep talk in which he:

1. Predicted great things for the party in Georgia and the South;

2. Hailed the Eisenhower administration's "peace and prosperity" policies;

3. Described Vice President Nixon as "My great friend, your great friend and our next candidate for president"; and

4. Urged an all-out effort to keep a Republican in the White House after the November election.

Meanwhile, the convention's platform was drafting a platform to present to the approximately 600 delegates Saturday. Party Chairman W. B. Shartzer of Atlanta said it would be the first platform ever adopted by the Georgia Republican Party and is designed to be one which "we as Republicans can stand on and on which Republican candidates can run for office."

The committee reportedly was working on a highly controversial plank calling for continued public education in Georgia even if it means public school integration.

Originally, the resolutions committee had been considering a draft resolution submitted by the Fifth District delegation calling for continuation of the public school system at all costs. However, resolutions committee chairman Bob MacFarland of Decatur said the matter had been turned over to the platform committee.

Platform Committee Chairman William J. Schloth of Columbus would not discuss his committee's secret session work on the resolution with reporters.

He did say, however, that "there are two schools of thought" on whether to include the plank in the state platform.

The expected floor fight over the question reportedly has already begun in the committee.

One party spokesman said the plank is sure to be included in the committee's report and that there will be a floor fight.

The convention Friday afternoon elected James Dorsey, Atlanta attorney and former U.S. District Attorney here, as its temporary chairman. P. D. Davis of Atlanta was named temporary secretary.

Secretary of the Interior Seaton is scheduled to speak at a $25-a-plate baquet Saturday night.

Stamp Honors U.S. Women

WASHINGTON (UPI) — American women will be honored with issuance of a special commemorative stamp to be placed on sale June 8, Postmaster General Summerfield announced Friday.

Summerfield said he hoped the stamp would pay tribute to "American women who give so much to the social, economic and spiritual life of our nation as wives and mothers and in the business and professional world."

Saturday's TV Programs

A.M. *—Color	Channel 2 WSB-TV	Channel 5 WAGA-TV	Channel 11 WLW-A TV
8 :00	Silent	Capt. Kangaroo	Cartoon Carnival
:15	Silent	Kangaroo	Cartoon Carnival
:30	Devotions	Kangaroo	Cartoon Carnival
:45	Devotions	Kangaroo	Cartoon Carnival
9 :00	Bozo and	Bugs Bunny	Cartoon
:15	His Friends	Bugs Bunny	Cartoon
:30	Bozo and	Bugs Bunny	Cartoon
:45	His Friends	Bugs Bunny	Cartoon
10 :00	Howdy Doody *	Heckle & Jeckle	Mr. Toymaker
:15	Howdy Doody	Heckle & Jeckle	Mr. Toymaker
:30	Ruff & Reddy *	Mighty Mouse	Cartoon Carnival
:45	Ruff & Reddy	Mighty Mouse	Cartoon Carnival
11 :00	Fury	Union	Cartoon
:15	Fury	Pacific	Cartoon
:30	Circus Boy	Roy Rogers	Jet Jackson
:45	Circus Boy	Roy Rogers	Jet Jackson
P.M.	**Channel 2**	**Channel 5**	**Channel 11**
12 :00	True Story	Sky King	Lunch With
:15	True Story	Sky King	Soupy Sales
:30	Detective's Diary	Hopalong	Bengal Lancers
:45	Detective's Diary	Cassidy	Bengal Lancers
1 :00	Man Without	4-H Hour	Sgt. Preston
:15	A Gun	4-H Hour	Sgt. Preston
:30	Major League	Cartoon	High Time
:45	Baseball	Dizzy Dean Show	High Time
2 :00	Baseball	Philadelphia	Dance Party
:15	Baseball	vs. Milwaukee	Dance Party
:30	Baseball	Philadelphia	Dance Party
:45	Baseball	vs. Milwaukee	Dance Party
3 :00	Baseball	Philadelphia	Dance Party
:15	Baseball	vs. Milwaukee	Dance Party
:30	Baseball	Philadelphia	This Is
:45	Baseball	vs. Milwaukee	Hollywood

P.M.	Channel 2 WSB-TV	Channel 5 WAGA-TV	Channel 11 WLW-A TV
4 :00	Movie: "Take	Philadelphia	Major League
:15	Me Out to	vs. Milwaukee	Baseball
:30	The Ball Game,"	Wrestling	Baseball
:45	Gene Kelly,	Wrestling	Baseball
5 :00	Esther	Wrestling	Baseball
:15	Williams	Wrestling	Baseball
:30	Frank	Action	Baseball
:45	Sinatra	Playhouse	Baseball
6 :00	Law of	Action	Atlanta Wrestling
:15	The Plainsman	Theater	Wrestling
:30	News	Grand Ole	Wrestling
:45	Eyewitness	Opry	Wrestling
7 :00	People Are Funny	Mr. Lucky	Wrestling
:15	People Are Funny	Mr. Lucky	Wrestling
:30	Bonanza*	Perry Mason	Dick Clark
:45	Bonanza*	Perry Mason	Dick Clark
8 :00	Bonanza*	Perry Mason	John Gunther's
:15	Bonanza*	Perry Mason	High Road
:30	Star Parade*	Wanted Dead	Leave to Beaver
:45	Star Parade*	or Alive	Leave to Beaver
9 :00	Star Parade*	Not for Hire	Lawrence Welk
:15	*Star Parade	Not for Hire	Lawrence Welk
:30	World	Have Gun,	Lawrence Welk
:45	Wide '60	Will Travel	Lawrence Welk
10 :00	World	Gunsmoke	Jubilee USA
:15	Wide '60	Gunsmoke	Jubilee USA
:30	Highway	U.S. Marshal	Grand Jury
:45	Patrol	U.S. Marshall	Grand Jury
11 :00	Movie: "Flying	Movie: "Dark	Movie: "Hunt
:15	Leathernecks,"	Command,"	The Man
:30	John Hayne,	John Wayne,	Down," Gig
45	Robert Ryan	Claire Trevor	Young

Paris Is Sealed Off In Kidnaper Hunt

Continued From Page 1

said "It was a personal agreement and I am the only one to know what happened.

"No police were in the way. I asked the police to stay out—it was the only way for me.

"In my opinion, of course, it got good results."

In two letters received from the kidnapers, one at the time of the abduction and the other by mail Thursday morning, a method of contact was fixed.

A password was given.

Late Thursday morning, the kidnapers were reported to have telephoned Peugeot and set a meeting place on a street near the Arch of Triumph.

When Peugeot went to the meeting, in accordance with instructions, he carried a briefcase containing the money.

After the ransom had been handed over, the contact man was reported to have said: "The child will be given back to you tonight. You will receive a phone call between 11 p.m. and midnight. It will indicate to you the spot where the child can be found."

The kidnapers kept their word—but took one final precaution. They did not release the child at the exact spot that had been indicated.

Eric was let out of the kidnapers' car not far from his parent's apartment. Some 56 hours earlier a dark-haired man had grabbed him at the country club.

A passerby found the crying child and took him to a bar, where police were called.

While Eric played happily in the Peugeot apartment with the new toys his family and well wishers had given him, authorities pushed a massive hunt for at least two men who are known to have been involved.

At the request of the Peugeot family, they had not interfered with the father's efforts to negotiate Eric's return.

"We first of all considered the human side of this affair before the police said," said Albert Gillet, chief of the first mobile police brigade. "Now we are doing everything we can to find as soon as possible the kidnapers of little Eric. The investigation could be long."

Eric and his parents were questioned this afternoon by police inspectors in the hope they could furnish further clues.

The boy has said that he was held in a ground floor apartment not far from the club where he was kidnaped.

"They had a television set," he said. "They didn't hurt me."

Planes To Grab For Space Capsule

Continued From Page 1

stage ignited a few minutes later, then streaked south to begin whirling around the earth's poles.

The capsule of Discoverer XI contains only instruments. Later capsules are to carry monkeys.

Success in recovering the capsule would mean a major first for the United States' space efforts. Nose cones and capsules containing animals have been rocketed into space and recovered, but no has been recovered from orbit.

Space scientists say that learning how to get an object back from orbit is vital to Project Mercury, the man-in-space plan.

Col. Harry Evans, deputy director of space programs for the Air Force, said the satellite should stay aloft about 10 days. Other Discoverers have had a longer life, but this, he said, was because the orbit was larger than planned.

Col. Evans said preliminary evidence indicated the satellite was stable in flight and should be able to eject the capsule properly Saturday.

Evans said, "We will have to catch at least one capsule before we send any animals again into orbit."

Four mice went aloft in Discoverer IV last year, but the satellite failed to orbit.

Ike's Family In Augusta to Spend Easter

Continued From Page 1

House staff assistant, will remain here for the rest of the Eisenhower vacation, although the children are expected to return to Washington to go back to school next Monday.

Eisenhower spent about an hour in his office, working on correspondence before going out on the golf course, and announced his intention to nominate four Air Force major generals for temporary rank as lieutenant generals.

These promotions will accompany transfers to new assignments for these officers:

Maj. Gen. Ralph Swofford Jr., vice commander of the Air University at Maxwell Air Force Base, to become commander, Allied Air Forces, Southern Europe.

Maj. Gen. Edward H. Underhill, senior Air Force member of the Weapons Systems Evaluation Group in the office of the Secretary of Defense, to become chief of staff, U.S. European Command.

Maj. Gen. Donald N. Yates, commander, Air Force Missile Test Center, Cape Canaveral, to become deputy director of defense, research and engineering (ranges and space ground support).

Maj. Gen. Joe W. Kelly, commander air proving ground center, to become commander, Military Air Transportation Service.

Molotov Back From Mongolia, Enters Hospital

MOSCOW (UPI) — Wayacheslav Molotov, ousted in disgrace as Soviet Foreign Minister and shunted to the ambassadorship of Outer Mongolia, Friday was reported under treatment in Moscow's Batkin Hospital for a kidney ailment.

Molotov, born in 1890, missed a Kremlin reception Friday in honor of visiting Mongolian Premier Sham Sarangin Sambu. He was believed to have accompanied the Mongolian leader to Moscow from Ulan Bator and then entered the hospital.

It was reported his illness would be of long duration.

Suspect's Car Found in D.C.

Continued From Page 1

ply salesman, registered at an Atlanta hotel on April 6, Atlanta police said. They said that two days later he contacted a Buckhead auto concern and asked to try out an automobile while he considered purchasing it.

This car was used in the holdup Monday and was abandoned in a parking lot half a dozen blocks away from the bank office, officers said.

Hard of Hearing?
Beltone HEARING AIDS
78 BROAD ST., N. W. JA. 5-8336

Scouting TV Tonight

'The Way of the Cross' Is Easter Inspiration

By THE TV SCOUT

SATURDAY'S BEST BET—An appropriate subject on this Holy Saturday is **World Wide '60's** ambitious documentary, "The Way of the Cross."

This was filmed in Jerusalem and describes the events leading to the crucifixion of Jesus. It does this with shots which, as nearly as possible, show the Jerusalem of 2,000 years ago.

The last portion uses the "subjective camera" technique, with the camera as Jesus' eyes as He walks the Via Dolorosa to Calvary, stopping at the various stations of the Cross as He did. It ends with the Resurrection, as the camera symbolically shows the parched earth blossoming with flowers and the music swells with "The Messiah."

Alexander Scourby is the narrator, aided by Norman Rose, reading the Bible selections, and three other actors. **9:30-10:30 (Ch. 2).**

1:30 (Ch. 2); 1:45 (Ch. 5); 3:55 (Ch. 11)—Baseball is back and from now on until the chrysanthemums wither there will be games on every weekend, weather and schedules permitting. **NBC's Major League Baseball** series opens with the Cincinnati Reds meeting the Pittsburgh Pirates in Pittsburg. **CBS' Game of the Week** has the Milwaukee Braves and Philadelphia Phillies playing in Philadelphia. And **ABC's Big League Baseball** starts with the Chicago Cubs and San Francisco Giants playing in San Francisco. Batter up!

LE SPIRIT OF 1960 · RENAULT DAUPHINE
ATLANTA'S ONLY AUTHORIZED SERVICE FOR RENAULT AND PEUGEOT
JOY MOTORS, Inc.
475 West Peachtree, N. E (Downtown)
3013 Peachtree Road (Buckhead)

73 Pct. Oppose Closings In Atlanta Lawyer Poll

Continued From Page 1

about 60 per cent of the total membership, replied.

337 TO 125

They voted 337-125 for open public schools. Candler said the vote was one of the heaviest responses to any poll during his presidency.

In addition, Candler added several observations which he said represented the views of a majority of the ABA's executive committee.

"It is now clear," he wrote Sibley, "that unless some plan involving the feasibility of limited integration is accepted in accordance with orders of the federal courts, all public schools of the state will be closed.

"The problem extends to elementary schools, high schools and the colleges and universities of our university system. It extends also to the public training of teachers for replacement in public and private schools throughout the state."

The letter notes that the Georgia constitution states that the "supreme law" of Georgia shall be "the constitution of the United States, the laws of the U.S. in pursuance thereof and all treaties made under the authority of the United States."

The letter further stated that "it is likewise clear that the current decisions of the U.S. Supreme Court construing the federal constitution are controlling on this issue."

"They are, as they must necessarily be in our federal system, controlling on both state and federal courts and state and federal officials . . . "

The ABA did not take a stand on the issue at the recent Sibley Committee hearings in Atlanta.

Members of the ABA's executive committee include Newell Edenfield, president of the Georgia Bar Assn.; Candler, T. Charles Allen, Clifford Oxford, Robert R. Richardson, A. Paul Cadenhead, Hamilton Douglas Jr., Robert L. Foreman Jr., David H. Gambrell, Samuel F. Lowe Jr. and Randolph W. Thrower.

83 Sitdowners Accused Of Violating 3 Laws

Continued From Page 1

actually participated in that demonstration.

The new accusation resulted in warrants being issued for seven persons who were not among the 76 demonstrators originally arrested. Five of these were signers of the human rights declaration which was carried as an advertisement in Atlanta newspapers.

They are:

James Felder, Marion D. Bennett, Don Clarke, Mary Ann Smith and Roslyn Pope.

Two others who participated in the demonstrations, but were not arrested then, were listed as Ted Mack and Don Parham.

The accusation charges that the 83 conspired to "divide themselves into groups and to cause each group thereof to repair in mass (sic) to nine or more separately and independently owned, operated and managed cafeterias."

The demonstrators knew that the owners limited their services "to customers of their own choice to the exclusion of the defendants and other members of said group," the accusation says.

It alleges they conspired to take over the cafeterias by their numbers and force the managers to serve them, and to refuse to leave the premises unless served or until they were removed by law officers.

Meanwhile, Fulton Juvenile Judge W. W. Woolfolk was served with an appeal of his ruling in the case of a juvenile demonstrator from Morehouse College, whom the judge ordered to return to his Birmingham, Ala., home.

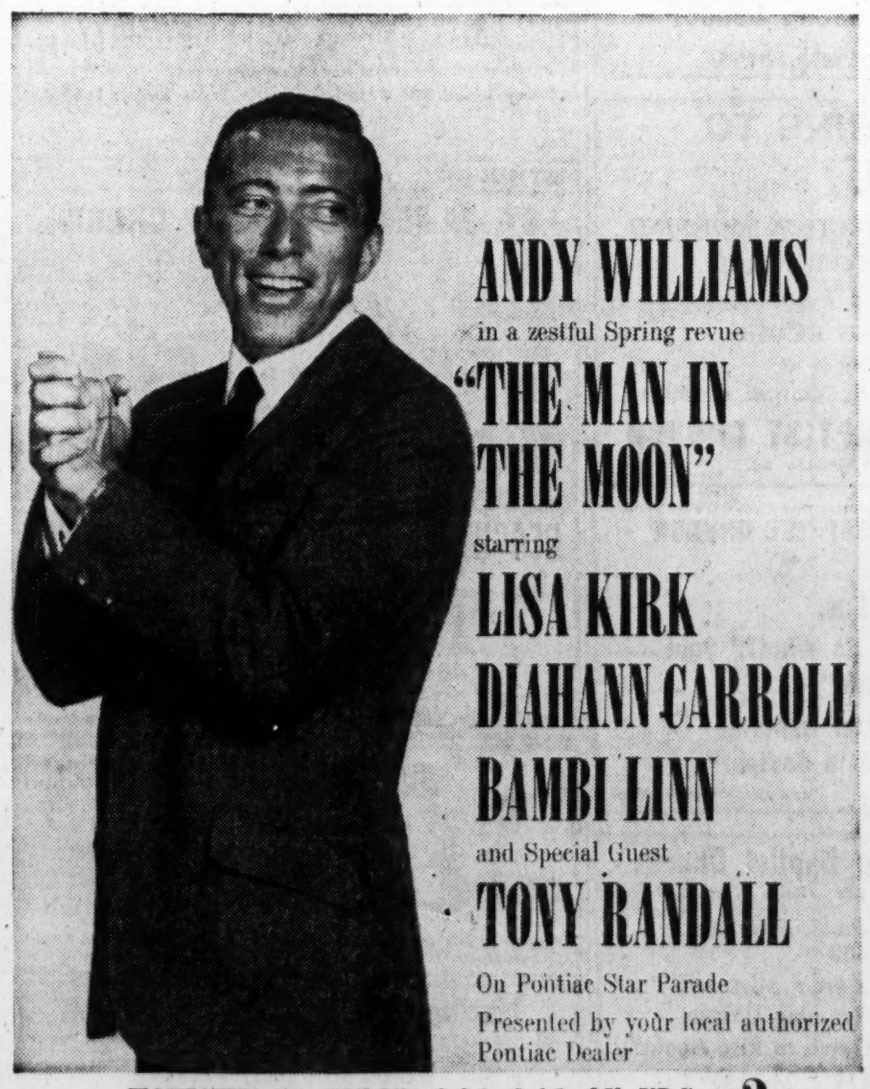

TONIGHT IN COLOR 8:30-9:30 ON NBC • 2

AZALEAS
22 VARIETIES FROM WHICH TO CHOOSE
15c ea. in lots of 10
14c ea. In Lots of 100
LOADED WITH BUDS AND BLOOMS! SHEARED, COMPACT, EACH WITH A BALL OF EARTH. SEVERAL VARIETIES!
39c ea. In Lots of 10
THOUSANDS OF OTHER SIZES TO CHOOSE FROM
THRIFT 5 COLORS IN BLOOM $1.00
FORSYTHIA GOLDEN BELL SPECIMENS 4 to 5-Ft. In bud and bloom $1.99
BULLATA HOLLY IN CONTAINERS 35c ea.
BEDDING PLANTS ONE DOZEN FOR 79c
CAMELLIAS 58 VARIETIES SPECIMEN PLANTS BLOOMING NOW 20% off
FRUIT TREE CLEARANCE ½ PRICE
FLOWERING CRAB IN BLOOM 6 to 7-ft. $4.25
ARBORVITAE 3 to 4-ft. Tall $2.95
VINCA Excellent Ground Cover 35c Lg. Clump
PINE STRAW LARGE BALE 95c
PANSY PLANTS PER TRAY 49c
BLUE JUNIPER 12 to 14-inch $2.79 ea.
ATLANTA GARDEN CENTER
ME. 4-0321 ME. 6-6611
3249 BUFORD HWY. AT N.E. PLAZA
4001 BUFORD HWY. NEAR SKYLAND

Missionary Crusaders To Offer Pageant

The sons and daughters of foreign missionaries will don the native costumes of the countries in which they were raised to present a missionary pageant Thursday at the First Alliance Church.

The Missionary Crusaders from Nyack Missionary College, Nyack, N.Y., will present their pageant on world missions at 7:30 p.m. under the direction of the Rev. John F. Taylor.

The Crusaders represent the Eastern regional school of the Christian and Missionary Alliance.

WMU Plans Day of Prayer in State

Some 2,000 Georgia Baptist Woman's Missionary Union group will observes a day of prayer for community missions April 21.

"Know the Truth" is the theme of the annual WMU event. Mrs. A. B. Conger of Bainbridge is community missions chairman.

Purpose of the observance is to emphasize on local missions opportunities.

Georgia-Cumberland Conference Of Adventists To Be Held Sunday

A constituency meeting of the Georgia-Cumberland Conference of Seventh-day Adaventists will be held Sunday at Southern Missionary College.

Elder A. C. McKee, president and elder L. E. Aldrich, secretary-treasurer of the Georgia-Cumberland Conference of Seventh-Day Adventists, come up for re-election at this meeting.

Some 500 delegates from the Georgia-Cumberland Conference are expected to attend the all-day session at Lynn Wood Chapel.

Stamp Honors Lunik

MOSCOW (AP) — The Soviet Union has a postage stamp showing Lunik III flying over the hidden side of the moon, Tass reports.

New Capitol View Pastor Assumes Pulpit

The Rev. Leonard H. Bullock has assumed his duties as pastor of the Capitol View Presbyterian Church.

A former pastor of the East Ridge Presbyterian Church at Chattanooga, the Rev. Mr. Bullock succeeds the Rev. C. Walker Sessions, who accepted a call to First Presbyterian Church at Marianna, Ark., last April.

A native of Greensboro, N.C., the Rev. Mr. Bullock received his A.B. degree in radio production at Bob Jones University, Greenville, S.C., and his B.D. degree from Columbia Theological Seminary, Decatur.

He and his wife and three children will reside at 1705-A Lisbon Dr., SW.

Royal Ambassadors To Meet at Rock Eagle

The 14th annual Georgia Royal Ambassador Congress for Intermediate boys will be held at Rock Eagle Center next Friday and Saturday, James Gray, Georgia Baptist Convention Royal Ambassador secretary, announced.

A special feature of the Congress will be election of officers Saturday.

Go to Church Sunday — Church Announcements — Our Churches Welcome You

BAPTIST

THE BAPTIST TABERNACLE
Luckie St. Near Spring — Dr. William Prigger Jr., Pastor

10:50 A.M.
"THE END IS THE BEGINNING"
Pastor returns from Revival in California and will preach
7:30 P.M.
"THE STORY OF EASTER"
Full Program of Choral Music and Scripture Describing the Life of Christ and His Resurrection
Directed by Billy Ray Hearn, Minister of Music

FIRST BAPTIST CHURCH
754 Peachtree St., N.E.
Dr. Roy O. McClain, Pastor
Televised on Channel 11, 11 to 12 o'Clock

8:30 A.M.
The Dawn of a Better Day
(Matthew 28)—Pastor
9:30 A.M.—Sunday School
11:00 A.M.
Who Killed Jesus?
Pastor
7:30 P.M.
Red Faces and Yellow Hearts
Pastor
6:14 P.M.—Training Union
WEDNESDAY HOUR OF PRAYER, 8:00 P.M.
Subject: Three Philosophies of Life—Chaplain Park Tucker, of the U. S. Penitentiary

YOU ARE SPECIALLY INVITED
To Attend Our Great Annual Outdoor
EASTER SUNRISE SERVICE
on the grounds of

MORNINGSIDE BAPTIST CHURCH
Dr. James P. Wesberry, Pastor
6:30 A.M.—"SUNRISE, NOT SUNSET"
11:00 A.M.—"THE MEANING OF EASTER"
(Televised Over WSB-TV)
7:30 P.M.—CANTATA—"THE HOLY CITY"
(Followed by Baptism)
Plenty of Parking Space. Excellent Nursery for Little Ones

Second-Ponce de Leon Baptist Church

Revival Services
April 17—April 24
DR. HENRY A. PARKER
of Orlando, Fla., Guest Minister
Gospel Music Under Direction of Frank Boggs
Two Morning Services Easter Morning
Dr. Swilley preaching at both services

VIRGINIA AVENUE BAPTIST CHURCH
743 Virginia Ave., N.E. — J. Omer Jones, Pastor
Revival Services April 17-24
REV. JOE S. HOLLIDAY
Pastor, First Baptist Church, Columbus, Ga., Evangelist
REV. EARLE STIRWALT
Pastor, First Baptist Church, Millen, Ga., Song Leader
SERVICES DAILY 7:30 A.M. AND 8:00 P.M.

INMAN PARK BAPTIST CHURCH
147 Hurt St., N.E. — Dr. O. M. Seigler, Interim Pastor
ANNUAL EASTER SERVICES
11:00 A.M.—"REDISCOVERY OF JESUS"
7:30 P.M.—"REDISCOVERY OF PRAYER"
Preparation Week April 18-22
Homecoming Day April 24
Revival Services April 24-May 1

Carl Allen

Woodland Hills Baptist Church
1084 Woodland Ave., S.E.
REVIVAL
April 17-24
Carl Allen, Evangelist
Gerald Alexander, Singer
Services Nightly 7:45 P.M.

BAPTIST

Pastor Lester Buice
Announces
REVIVAL
Rehoboth Baptist Church
April 17-24

7:45 Nightly
GENE LEGG, Preaching
MISSIONARY—Ijebu-Ife, Africa

Duward and Ellie WHELCHEL
Directing Music
WELCOME

colonial hills baptist
From all over town . . . people come to hear God's Wonderful Word!
9:45 A.M.—Sunday School
Goal Sunday—1,051
11:00 A.M.
"NEW LIFE—WHAT FOR?"
7:30 P.M.
Sunday Night "Gospel Hour"
Combined Adult and Youth Choirs Sing
"NO GREATER LOVE"
Conducted by
Ponzi Pennington
NEWNAN AND KNOTTS EAST POINT
PAUL R. VAN GORDER, Pastor

NORTH ATLANTA BAPTIST CHURCH
490 Tenth St., N.W. — Jas. L. Adkins, Pastor
YOUTH REVIVAL **APRIL 17-24**
Evenings 7:30 P.M.
Henry Grosh, Evangelist
Youth for Christ Director
Howard Smeigh, Song Leader
Nursery provided at each service.

IS IT NOTHING TO YOU?
10:50 A.M.—RESURRECTION MORNING
8:00 P.M.—EASTER MUSIC
Presented by
THE COMBINED CHOIRS
Under the direction of
GILBERT W. KENDRICK, Minister of Music
JACKSON HILL BAPTIST CHURCH
Ponce de Leon at Fairview Rd.

NORTHSIDE DRIVE BAPTIST CHURCH
3100 Northside Drive, N.W.
Thomas J. Holmes, Pastor — Harry V. Chafin, Asso. Pastor
11:00 A.M.
"'So Christ Arose! So What?,' Said the Cynic"
5:30 P.M.—Easter Cantata:
"Hallelujah! What a Saviour"
9:45 A.M.—Sunday School — 6:15 P.M.—Training Union

Confederate Avenue Baptist Church
Confederate and Ormewood Ave., S.E. — Ralph E. Webb, Pastor
9:30 A.M.—Sunday School. Attendance Goal—600
10:45 A.M.—"Are You From Missouri?"
6:45 P.M.—Baptist Training Unions
8:00 P.M.—"Dese Bones Gwine to Rise Again!"
SPRING REVIVAL, APRIL 24-MAY 1
Rev. J. A. Landers, Evangelist

BAPTIST

Kirkwood Baptist Church
2071 BOULEVARD DR. S.E. — REV. PAUL AIKEN, Pastor
SPECIAL EASTER SERVICES
8:30 A.M. and 10:55 A.M.
"More Than Resurrection"
Paul Aiken

Rev. Paul Aiken

7:30 P.M.—John Stainer's "The Crucifixion"
Presented by Chancel Choir
9:30 A.M.—Sunday School
2:30 P.M.—"Under His Wings" (WEAS—1010 on Dial)
6:00 P.M.—Training Union
NURSERY OPEN ALL SERVICES

PEACHTREE BAPTIST CHURCH
Jon A. Pirtle, Pastor

Lewis Brazell

EASTER REVIVAL
April 17-24
7:30 P.M.
Rev. Lewis Brazell—Evangelist
Pastor, Baptist Tabernacle, Carrollton, Ga.
Duke Lake—Song Leader
Nursery Provided
You are cordially invited

CLEVELAND AVE. BAPTIST CHURCH
50 Cleveland Ave., S.W. — H. L. Folsom, Pastor
REVIVAL APRIL 17 - MAY 1, 7:30 P.M.
Don Folsom, Evangelist
Roland Reams, Song Leader

LUTHERAN

LUTHERAN CHURCHES OF THE MISSOURI SYNOD
MORNINGSIDE **GRACE** — 1155 No. Highland Ave., N.E. — Theodore G. Ahrendt, Pastor. DR. 7-5468 — Sunday School 9:45 A.M.; Worship 11:00 A.M.
EAST POINT **CHRIST** — DeLowe and Luther Drives — Martin A. Mentz, Pastor. PO. 1-0973 — Sunday School 9:45 A.M.; Worship 11 A.M.
NORTHSIDE **ASCENSION** — 4000 Roswell Rd., N.E. — Raymond Buck, Pastor. BL. 5-6488 — Worship 8:30 and 11:00 A.M., Sunday School 9:45 A.M.
DECATUR **PEACE** — 1679 Columbia Drive — Lary G. Misner, Pastor. BU. 9-1474 — Sunday School 9:15 A.M.; Worship 8 A.M. and 10:30 A.M.
DORAVILLE **ST. MICHAEL'S** — 3323 Chestnut Drive — Eldor W. Richter, Pastor. GL. 7-0490 — Sunday School 9:30 A.M.; Worship 10:45 A.M.

LUTHERAN CHURCHES ULCA
Worship Services—11:00 A.M.
ADVENT—Sexton Woods School, Chamblee—Eugene L. Epting Jr., Pastor
EMMANUEL—1187 Gordon St., S.W.—W. H. Stender, Pastor
GOOD SHEPHERD—1007 N. Main, Col. Pk.—Rufus Cuthbertson, Pastor
ST. JOHN'S—836 Euclid Ave., N.E., C. K. Derrick, D.D., Pastor
Worship Services—8:30 and 11:00 A.M.
MESSIAH—465 Clairmont, Decatur—C. W. Carpenter, Pastor
PEACHTREE RD.—3686 Peachtree Rd., N.E., Paul J. Renz, D.D., Pastor
EASTER MORNING WORSHIP 8:15 A.M.

LUTHERAN CHURCH OF REDEEMER

United Lutheran Church in America
Peachtree at 4th St. — Rev. Robert E. Lee, Pastor
8:30 and 11:00 A.M.
Festival Services of Easter Day
"THEOLOGY FOR MODERNS" (Sermon Series)
7. "ETERNAL LIFE—THE REWARD" by Pastor Lee
Sacrament of Holy Communion, 7:30 a.m. & 12:15 p.m.
9:45 A.M. Sunday School
4-8 P.M. Youth Fellowship, 7:30 P.M. Young Adults
NURSERY AT ALL SERVICES

UNITY

UNITY CHURCH OF CHRISTIANITY
365 Ponce de Leon Ave., N.E.
Carol Marie Guental, Minister
Sunday School: 9:45 A.M. — Easter Sunday: 11:00 A.M.
CHRIST IS RISEN
Dial-A-Prayer: TR. 5-7561 — Church Phone: TR. 5-1177

METHODIST

ST. JAMES METHODIST CHURCH
Robert V. Ozment, Minister
4400 Peachtree Dunwoody Rd., N.E.
Now Meeting in the
D. F. McClatchey School, Loridans Drive
Duplicate Services
9:30 and 11:00 A.M.
"WHAT ABOUT THE MAN ON THE CENTER CROSS!"

PEACHTREE ROAD METHODIST CHURCH
3180 Peachtree Road, N.E.
Ministers: Frank E. Moorhead, John R. Esaias and Wm. F. Byrd
9:30 and 11 A.M.—"THE RISEN LIFE"
Dr. Moorhead
7:30 P.M.—"THE TERRIBLE MEEK"
Play by Older Youth
Church School, 9:30 and 11 A.M. — Nursery Open All Services

GLENN MEMORIAL METHODIST CHURCH

Emory University
Ministers: Eugene T. Drinkard, Benjamin H. Smith
11 A.M.—"ONE GLAD MORNING"
Dr. Drinkard
Reception of Church Membership Classes
Nurseries for Small Children
Sessions for Kindergarten and Primary Children During Morning Service
Church School, 9:30 A.M. — Youth Fellowships, 5:30 P.M.

Martha Brown Methodist Church
Cor. Moreland and Metropolitan Ave., S.E.—Rev. D. B. Sheinutt, Pastor
8:30 and 11 A.M.
"THE EASTER QUEST"—Pastor
7:30 P.M.—Choral Reading by the M. Y. F. Members
"MEET CHRIST THROUGH HIS FRIENDS"

METHODIST

FIRST METHODIST CHURCH
360 Peachtree Street, N. E.
Where overflow crowds worship God — twice each Sunday
PIERCE HARRIS, Pastor
Harry P. Armstrong, Director of Music
11:00 A.M.
"God's Most Magnificent Gift—The Miracle of Easter Morning"
8:00 P.M.
"Even Saints Get Some Sand in Their Shoes"

GRACE METHODIST CHURCH
458 Ponce de Leon Avenue, N.E.
DR. CHARLES L. ALLEN
Pastor
DR. CHARLES D. BEASCHLER
Minister of Music
9:30 A.M.—Sunday School
DUPLICATE EASTER SERVICES
8:30 and 11 A.M.
"The Greatest Easter Sermon Ever Preached"
6:30 P.M.
Youth and Young Adult Fellowship Supper
8 P.M.
"No Wonder Millions Love Jesus"

FIRST METHODIST CHURCH
Decatur, Ga.
R. Frank Crawley, Pastor
Triplicate Morning Services
Easter Morning
7:00, 8:30 and 11:00 A.M.
Sermon:
"Alleluia I'll Be Seeing You"
By Rev. Crawley
7:30 P.M.—Sermon:
"My Grace Is Sufficient For You"
By Rev. J. W. O. McKibben

ST. MARK METHODIST CHURCH
Peachtree at Fifth, N.E.
Ministers: Dow Kirkpatrick, Norton Campbell Jr.

8:30 and 11:00 A.M.—"Our Easter Faith"
Dr. Lawrence Lacour, Speaker
Mildred Lacour, Harpist
With Special Easter Music
7:30 P.M.—"The Resurrection and Your Life"
Cliff Hughes, Song Leader
Church School 9:40 A.M. — Youth Fellowship 6:00 P.M.

Audubon Forest Methodist Church
2545 Sewell Road, S.W.
Rev. Dwight Nysewander, Pastor
DUPLICATE MORNING SERVICES
8:30 and 11:00 A.M.
"HE'S LOOSE IN THE WORLD TODAY"
8:00 P.M.—*"OVERCOMING THE DREAD OF DEATH"*
Church School, 9:30 A.M. — M.Y.F., 6.30 P.M.

DRUID HILLS METHODIST CHURCH
1200 Ponce de Leon Ave., N.E.
8:30 A.M. and 10:55 A.M.—Duplicate Services
"THE CHRISTIAN HOPE"
Nat G. Long, Pastor
Evening Worship 7:30 P.M.
"SHE SAW JESUS STANDING"
G. Robert Gary, Associate Pastor
Nursery Provided for Small Children

MARY BRANAN METHODIST CHURCH
in Sylvan Hills
Sylvan Road and Melrose — Lee Branham, Pastor
7:00 A.M.—SUNRISE SERVICE—Dr. Rembert Sisson, Speaker
11:00 A.M.—"EASTER EASES ETERNITY"—Pastor
7:30 P.M.—"MEMORIES OF EASTER MORN"
Cantata by the Adult Choir
Cribroom and Nursery Open for All Services

Episcopal Churchwomen To Meet at Macon April 26

A report from the Rt. Rev. Randoph R. Claiborne Jr. will highlight the 53rd annual meeting of the Episcopal Churchwomen of the Diocese of Atlanta, which opens April 26 at St. Paul's Church in Macon.

Mrs. Seaton G. Bailey, Griffin, president of the group, will preside at the two-day session.

Featured speakers include the Rev. Charles Demere, Assistant rector of St. James' Church, Marietta; Mrs. S. M. Montgomery, president of the Episcopal Churchwomen of the Province of Eewanee, and Mrs. Lester Quattlebaum, Athens, a former diocesan president of Episcopal Churchwomen.

Ninety-minute workshops are scheduled for members of the executive board, and new officers will be elected.

Made in Japan

TOKYO (AP)—The U.S. Army reports it bought $211,774,733 worth of supplies and services from Japan last year.

Orlando Pastor To Conduct Revival

Dr. Henry Allen Park, First Baptist Church, Orlando, Fla., will lead a series of revival services as Second-Ponce de Leon Baptist Church next week.

Services will be held at 11 a.m. and 7:30 p.m.

Billy Graham Associate to Conduct Lithonia Revival

A member of the Billy Graham Evangelistic Team will conduct an 8-day revival in Lithonia.

Dr. T. W. Wilson of Dothan, Ala., opens his evangelistic campaign April 24 at the Lithonia school auditorium. The services, scheduled for 8 o'clock each evening, will be sponsored by representatives of Baptist, Methodist and Presbyterian churches.

Walter C. Herbert, director of the Georgia Tech Glee Club, is in charge of the music for the services.

Dr. Wilson, a native of Charlotte, N.C., is a leader in the Youth for Christ movement and is a former vice president of Northwestern Schools in Minneapolis.

Go to Church Sunday — Church Announcements — Our Churches Welcome You

PRESBYTERIAN

YOU ARE INVITED TO

Easter SERVICES

NORTH AVENUE PRESBYTERIAN CHURCH

EASTER SUNDAY

8:40-11 A.M.—Duplicate Services

"THE MESSAGE OF EASTER"

By Pastor, Dr. Vernon S. Broyles Jr.

EASTER CAROL SERVICE 7:30 P.M.

Organ, Adult Choir, Choral Club and Guest Musicians

North Avenue Presbyterian Church

Peachtree at North Avenue

"Crossroads for Christian Service"

MINISTERS: Dr. Vernon S. Broyles Jr., Rev. Cook W. Freeman. Minister to Students, Mr. Al Jepson. Music Dir., William Johnson

---

First Presbyterian Church

Peachtree at Sixteenth Street

Ministers: Rev. Harry A. Fifield, D.D.
Rev. W. I. Howell, B.D.
Rev. Frederick W. Widmer, Th. D.

DUPLICATE SERVICES—
8:40 and 11:00 A.M.

Church School 9:45 A.M.
Nursery Provided:
Church School and 11:00 A.M. Service
SERMON BY DR. FIFIELD
SUBJECT: "ON THE ROAD TO EMMAUS"

11 O'CLOCK SERVICE BROADCAST OVER WSB—ATLANTA

Druid Hills Presbyterian Church

Minister—Merle C. Patterson, D.D.
Minister of Music—Haskell L. Boyter

Duplicate Services—8:30 and 11:00 a.m.
8:30 and 11:00 a.m.—"Growing A Soul"
9:30 A.M.—Church School
6:00 P.M.—Fellowship Supper and Vespers

Nurseries Provided During Sunday School and Church

HEAR DR. PATTERSON—8:00 A.M.
Radio Station WIIN—970 On Your Dial

1026 Ponce de Leon Avenue, N.E.

Covenant Presbyterian Church

2461 Peachtree Road, N.E.

Dr. Herman L. Turner, Minister

Two Easter Services

8:30 A.M. and 11:00 A.M.

"The Risen, Living Christ"

Nursery—Both Services

Morningside Presbyterian Church

1411 MORNINGSIDE DRIVE, N.E.

Dr. Arthur V. Gibson, Rev. Wm. C. Mounts, Ministers

EASTER SUNRISE SERVICE 7 O'CLOCK

8:45 a.m.—"Seen and Unseen Victory"—Mr. Mounts

11 a.m.—"Miracle in the Morning"—Dr. Gibson

Central Presbyterian Church

201 WASHINGTON STREET, S.W.
Opposite State Capitol

Rev. Fred R. Stair Jr., Pastor

11 A.M.—Subject of Sermon: "Celebrating THE Miracle"

6:45 P.M.—Prebyterian Youth Fellowship

A memory to cherish:

The first Easter Service of

NORTHWEST PRESBYTERIAN CHURCH

Temporary Meeting Place

TUXEDO SCHOOL, 4191 NORTHSIDE DR., NW

Rev. Jas. V. Johnson, Jr., Supply Minister

11:00—"SECOND-HAND FAITH"

Nursery for Children 2½-5 Years of Age.

DECATUR PRESBYTERIAN CHURCH

205 SYCAMORE STREET ..... DECATUR, GEORGIA

Ministers: J. DAVISON PHILIPS, JOHN C. LAUGHLIN

8:45 and 11:00 A.M.—DUPLICATE SERVICES
7:30 P.M.—"BORN TO LIVE"—Dr. Philips
7:30 P.M.—Easter Vespers
"GOD MEANT IT FOR GOOD"—Dr. Laughlin
Nursery for Small Children at Morning Services

WESTMINSTER PRESBYTERIAN CHURCH

Ponce de Leon Ave. at Boulevard, N.E. Dr. John R. Richardson, Minister

9:30 A.M.—Church School

11:00 A.M.—"THE MANNER OF THE RESURRECTION"

6:30 P.M.—Youth Fellowship Meetings

7:30 P.M.—Cantata: "HALLELUJAH! WHAT A SAVIOUR"

Nursery at both worship services and Sunday School for children under 6

CAPITOL VIEW PRESBYTERIAN CHURCH

1515 Brewer Blvd., SW — Leonard H. Bullock, Minister

9:30 A.M.—CHURCH SCHOOL
8:30 A.M. and 11:00 A.M.—"THE RISEN LORD"
7:30 P.M.—"WITNESS OF THE RISEN LORD"

NORTHMINSTER PRESBYTERIAN CHURCH

(United Presbyterian Church, U.S.A.)

Roswell Rd. at 210 Franklin, N.E.—DR. WILLIAM C. MELLOR, Minister

11 A.M.—Church School, Nursery to Juniors
11 A.M.—Sermon: "HE IS RISEN"

CHRISTIAN

Peachtree Christian Church — PEACHTREE AT SPRING

9:15-9:20—Call to Worship on WSB Radio
8:55-10:30—First Service, Sermon by Dr. Burns—"Knowing God Better Through the Resurrection"
10:55-12:30—Second Service, Sermon by Dr. Burns—"Knowing God Better Through the Resurrection"
5:00-6:00—Evening Bells Service of Worship

Theme: AN EASTER EVENING CHORAL FESTIVAL

Worship Sunday at

FIRST CHRISTIAN—ATLANTA

999 Briarcliff Road, N.E.

TWO MORNING WORSHIP SERVICES
(8:30 and 11:00 A.M.)
Church School at 9:30 A.M.
EVENING WORSHIP AND BAPTISMAL SERVICE 7 O'CLOCK

James W. Sosebee, Minister

WEST END CHRISTIAN CHURCH

(DISCIPLES OF CHRIST)

1583 Westhaven Dr., S.W., Off Cascade Ave.
Dr. Gerald Y. Smith, Ad Interim Pastor

10:55 A.M.—"THE ANSWER OF EASTER"—Dr. Smith

9:45 A.M.—Church School — 6 P.M.—Adult and Youth Groups

NORTH DRUID HILLS CHRISTIAN CHURCH

Meeting in Kittredge Elementary School, 2383 N. Druid Hills Rd., N.E.

BIBLE SCHOOL—10 A.M.
WORSHIP SERVICES—11 A.M. AND 7:30 P.M.

Carlyle Cox, Guest Minister

Marlin H. Day, Minister—Phone SY. 4-3431

NON-DENOMINATIONAL

THREEFOLD TRUTH CENTER

Peachtree Art Theatre — Kathryn Boyce, Minister

11 A.M.

"Resurrection: The Great Demonstration"

Special Easter Music Beginning at 10:30 A.M.

All Welcome

INTERDENOMINATIONAL

Hear Rev. Finis J. Dake

10:45 A.M.—"Prayer Must Be Definite"
7:30 P.M.—"Infallible Truths of The Resurrection"

NEW TESTAMENT CHURCH

600 West Peachtree, N.W.

Radio Program, WTJH, 6:30 A.M., Daily; 7 A.M. Sundays

CHURCH OF CHRIST

DRUID HILLS CHURCH OF CHRIST

985 Ponce de Leon Ave. N. E. — MELVIN J. WISE, Minister

Bible School, 9:45 A. M.

10:50 A.M.—"Our Resurrection Assured Through Christ"

7:30 P.M.—"Enemies of the Cross"

See cooperative ad of Churches of Christ on this page.

NAZARENE

Easter Services . . .

in our

Beautiful New Church

735 Fayetteville Rd., S. E.

9:45 A.M.—Sunday School Hour
11:00 A.M.—"The Golden Dawn"
6:30 P.M.—Youth Groups
7:30 P.M.—"If Ye Then Be Risen With Christ"

FIRST CHURCH OF THE NAZARENE

Wendell Wellman, Minister

Tune in "Thoughts for Today" (WLW-A) Monday-Friday, 7:30 A.M.

YOUTH FOR CHRIST

Youth For Christ To-Night

Kelly Bihl, Speaker

Vice President, Y.F.C. International

7:45 P.M.

Rally location changed to Chrysler Corp. Training Center on S. Expressway, near Cleveland Ave.

CHRISTIAN SCIENCE

CHRISTIAN SCIENCE SERVICES

Subject: "Doctrine of Atonement"

Golden Text: I John 2:1. If any man sin, we have an advocate with the Father, Jesus Christ the righteous.

SUNDAY SERVICES

ATLANTA

FIRST CHURCH OF CHRIST, SCIENTIST — 11:00 A.M., 5:30 P.M.
15th and Peachtree St., N.E.

SECOND CHURCH OF CHRIST, SCIENTIST — 11:00 A.M.
3372 P'tree, N.E.

THIRD CHURCH OF CHRIST, SCIENTIST — 11:00 A.M.
850 Cascade Ave., S.W.

FOURTH CHURCH OF CHRIST, SCIENTIST — 11:00 A.M.
1189 Ponce de Leon Ave,, N.E.

DECATUR

FIRST CHURCH OF CHRIST, SCIENTIST — 11:00 A.M.
446 Clairmont Ave.

SUNDAY SCHOOL is held at 11 A.M. in all churches. Pupils up to 20 years of age are lovingly invited to attend

WEDNESDAY TESTIMONIAL MEETINGS
8 P.M. in all churches. At these meetings testimonies of healing through Christian Science may be heard

A NURSERY is provided at all churches on Sunday morning and at all Atlanta churches Wednesday evening

READING ROOMS

ATLANTA

DOWNTOWN — 103 Forsyth St., N.W.
Open daily 9 A.M. to 9 P.M.; Wednesday to 6 P.M.
Sundays and Holidays 2 to 6 P.M.

FIRST CHURCH — 1034 Peachtree St., N.E.
Open daily 9 A.M. to 9 P.M.
Wednesday 7:30 P.M.—Sunday 2 to 5 P.M.

SECOND CHURCH — 3240 Peachtree Rd., N.E.
Open daily 9 A.M. to 5 P.M. and 7 P.M. to 9 P.M.
Wednesday 9 A.M. to 5 P.M.—Sunday 2 to 5 P.M.

THIRD CHURCH — 860 Cascade Ave., S.W.
Open Monday, Wednesday, Friday 10 A.M. to 2 P.M.

FOURTH CHURCH — 1189 Ponce de Leon Ave., N.E.
Open daily 11 A.M. to 2 P.M. Except Sunday

DECATUR

FIRST CHURCH — 125 Sycamore St.
Open Daily 10 A.M. to 5 P.M. Except Sunday (Friday to 9 P.M.)

See and Hear "How Christian Science Heals," Sunday
Radio, WIIN, 970 KC, 9:30 A.M.; WGST, 920 KC, 7:00 P.M.; WERD, 860 KC, 1:00 P.M.; WLWA-TV, 9:15 A.M., Channel 11.

CHURCH OF CHRIST

The RESTORATION PLEA

The restoration plea is a plea for a complete return to the Christianity taught in the New Testament. The gradual falling away from the original teaching and practice of the church of Christ established on Pentecost resulted in Catholicism, as had been foretold by the Apostle Paul (II Thes. 2:3-9; I Timothy 4:1-3). The unsuccessful effort to reform the Catholic church by those within merely resulted in the formation of various other religious organizations or denominations. These in turn produced their own distinctive creeds, thus resulting in the divided state of the religious world.

In the early 19th century, disciples in various parts of the world despaired of the hopelessly divided conditions resulting from the reformation effort, and came forth with the plea of COMPLETE RESTORATION of Christianity as taught by the apostles, and practiced by the church in the first century, under the divine guidance of the Holy Spirit.

These leaders plead for the unity of the Lord's people through the return to the practice and principles of the New Testament. Since creeds of men had proved so divisive, they advocated the elimination of all human creeds and the restoration of the word of God alone as a complete and adequate rule of faith and practice. Unity in the religious world was not to be achieved by compromise around the conference table, but through obedience to the word of God.

The teaching, organization and worship of the church of Christ was not to be determined by tradition or the legislation of men in synods and councils, but by the "apostles' doctrine" which is found in the New Testament. Conduct in life was not to be measured by the teaching and example of medieval mystics and aesthetics, but the teaching of Jesus Christ.

The reformers of the 16th century had said that the individual person had a right to study the scriptures for himself. But those who sought to restore New Testament Christianity said that the individual not only had the right, but the God given responsibility to study the scriptures and follow them to the exclusion of all other religious guides.

The word of God is the seed of the kingdom, (Luke 8:11). When it is sown in the hearts of people it will produce the same fruit today that it did in the first century. When the word of God, and it alone, is preached, the result will be Christianity as taught by the Holy Spirit through the apostles of Christ as written in the New Testament.

We in the church today continue to make the same plea for the Bible as the only authority in Christianity. There is no other possible way to bring about unity or a restoration of the teachings of Christ.

FREE: Booklet: "The Church, Apostasy, Reformation and Restoration" 30-Lesson Bible Correspondence Course.

WRITE: Cascade Heights Church of Christ, 2080 Cascade Rd., S.W.

CHURCH OF CHRIST

Invites You

AVONDALE—4017 Memorial Dr., Decatur — W. 11 A.M., 6 P.M. B.S. 10 A.M.
BROOKHAVEN—Cross Keys H.S. — W. 11 A.M., 6 P.M. B.S. 10 A.M.
CAREY PARK—1203 Hollywood Rd., NW — W. 11 A.M., 6:30 P.M. B.S. 10:00 A.M.
CASCADE HEIGHTS—2080 Cascade Rd. — W. 11 A.M., 7 P.M. B.S. 10 A.M.
CHAMBLEE—Lawson Chapel, off Carol — W 11 A.M., 7 P.M. B.S. 10 A.M.
CONSTITUTION—1268 Consti. Rd., S.E. — W. 11 A.M., 7:30 P.M. B.S. 10 A.M.
DECATUR—1677 Scott Blvd. — W. 11 A.M., 7:30 P.M. B.S. 10 A.M.
DRUID HILLS—985 P. de L. Ave., N.E. — W. 10:50 A.M., 7:30 P.M. B.S. 9:45 A.M.
DULUTH—Elementary School Bldg. — W. 11 A.M., 6:30 P.M. B.S. 10 A.M.
EAST POINT—3040 Church St., E. Pt. — W 11 A.M., 7 P.M. B.S. 10 A.M.
FOREST PARK—Forest Park Theater Bldg. — W. 11 A.M., 7 P.M. B.S. 10 A.M.
GRANT PARK—Augusta Ave. at Hill, S.E. — W. 11 A.M., 6 P.M. B.S. 10 A.M.
KIRKWOOD—51 Howard, N.E. — W. 11 A.M., 6 P.M. B.S. 9:45 A.M.
LIBERTY HILL—Hwy. 78 and Queen Mill — W. 11 A.M., 7:30 P.M. B.S. 10 A.M.
MARIETTA—100 Olive St., Marietta — W. 11 A.M., 7 P.M. B.S. 10 A.M.
MORELAND AVE.—671 Moreland, S.E. — W. 11 A.M., 7 P.M. B.S. 10 A.M.
NORTH AVENUE—3300 Old Jonesboro Rd., Hapeville — W. 11 A.M., 7 P.M. B. S. 10 A.M.
NORTHWEST—380 14th St., N.W. — W 11 A.M., 7:30 P.M B.S. 10 A.M.
SANDY SPRINGS—Masonic Hall, Bluestone Rd., N.E. — W. 11 A.M., 6 P.M. B.S. 10 A.M.
SMYRNA—Church St. Extension (Near Access Hwy.) — W. 11 A.M., 7 P.M. B.S. 10 A.M.
UNION CITY—Washington St. — W. 11 A.M., 6 P.M. B.S. 10 A.M.
WEST END—580 Hopkins St., S.W. — W. 11 A.M., 6 P.M. B.S. 10 A.M.

EPISCOPAL

All Saints' Episcopal Church

EASTER SERVICES

Schedule of Services

7:30 A.M.—Holy Communion with special music to augment the organ.

9:15 A.M.—Holy Communion Service

11:00 A.M.—Morning Prayer and Sermon with special instrumental music

12:15 P.M.—Holy Communion

You are cordially invited to worship with us on Easter Sunday

All Saints' Episcopal Church

634 West Peachtree at North Avenue

St. Luke's Episcopal Church

435 Peachtree Street, N.E.

EASTER DAY

7:00 A.M.—Choral Celebration of Holy Communion

8:30 A.M.—Holy Communion (Second Celebration)

9:30 A.M.—Children's Easter Service

11:00 A.M.—Festival Morning Prayer and Sermon

ST. BARTHOLOMEW'S CHURCH

1790 La Vista Rd., N.E.

EASTER SERVICES

Midnight Holy Communion	11:45 P.M.
Holy Communion	8:00 A.M.
Holy Communion and Sermon	9:30 A.M.
Holly Communion and Sermon	11:15 A.M.

THE CHURCH OF Our Saviour
FATHER PETTWAY, RECTOR

Eucharist, 7:30, 9:15, 11 A.M.
Evensong and Benediction, 8 P.M.
Matins, Eucharist, Evensong Daily
Confessions, Saturday, 5 P.M.
Chapel Open All Day and Night
1068 North Highland Avenue, N.E.

TENT REVIVAL

TENT REVIVAL MEETING

APRIL 18, 7:30 NIGHTLY

(2619 Bankhead Highway)

The Frank Brownlee Evangelist Team

Dynamic Messages by

EVANGELIST FRANK BROWNLEE JR.

Singing led by Father and Son
Frank Brownlee Sr. and Don Brownlee

Radio Broadcast Saturday, 5 P.M., Over WGUN, 1010 on Dial; Sundays, 5:30 P.M. Over WTJH, 1260 on Dial

EASTER SUNRISE SERVICES

The Greater Atlanta Council of Churches Announces

City-Wide Easter Sunrise Services

Chastain Memorial Park Amphitheatre

6:30 A.M.

Speaker—*DR. STUART R. OGLESBY*

In case of inclement weather, services will be held at Second Ponce de Leon Baptist Church.

This Service Sponsored by Northside Area Churches

Oglethorpe University Stadium

6:15 A.M.

Speaker—*DR. SEARCY S. GARRISON*

In case of inclement weather, services will be held in the University Auditorium.

This Service Sponsored by the North DeKalb Ministers' Association

West View Cemetery

6:30 A.M.

Speaker—*DR. PAUL RENZ*

In case of inclement weather, services will be held in the Chapel of the West View Abbey.

This Service Sponsored by Southwest Atlanta Ministers' Association

Religion in Georgia

Paschal Candles to Glow For Return of Saviour

By BETSY FANCHER

One of the most ancient and profoundly symbolic rites of Holy Week will be performed today in Roman Catholic and Episcopal churches throughout the state.

The Lighting of the Paschal candle on Easter even symbolizes the light of Christ returning to the world.

Five nails are placed in the Candle, in memory of the wounds of Christ. Then the candle is lit, in commemoration of Christ's promise to his disciples that he would not leave them comfortless, but would always be with them. The candle, a testimony to Christ's victory over death, will be lit for every service until Ascension Day, 40 days after Easter.

The Lighting of the Paschal Candle is accompanied by a mass baptismal service of 7th century origin.

New Church for the Nazarenes

Easter will mark the first services in the newly built First Church of the Nazarene at 735 Fayetteville Rd., SE.

The congregation, which was formed some 30 years ago, has long occupied a temporary building on Moreland avenue.

A sanctuary which seats 500 and a two-story educational building comprise the new church plant, located on a six-acre tract of land.

Future plans are for a chapel, an educational wing and a fellowship hall, says the pastor, the Rev. Wendell Wellman.

Methodist Women to Meet

Some 250 delegates representing 33,000 Methodist women will gather at College Park First Methodist Church Tuesday for the 20th annual meeting of the North Georgia Conference Woman's Society of Christian Service.

Speakers for the three-day session include Dr. Robert E. Goodrich Jr., First Methodist Church, Dallas, Tex.; Dr. Laton Holmgren, executive secretary, Overseas Division of the American Bible Society, and Mrs. Ralph A. Ward, missionary to Taiwan.

Dr. Laubach To Speak

A Congregational missionary, credited with teaching illiterates to read at the rate of ten million a year, will speak at the Communications Council to be sponsored by the Protestant Radio and Television Center April 21.

Dr. Frank Laubach, missionary at large for illiterates and founder of the "Each One Teach One" program will also speak on "American Army of Compassion" Wednesday at Emory University.

With his wife, a nurse and teacher, Dr. Laubach began his work with the Moros of the Philippine Islands in 1929. Since then he has developed teaching primers to enable adults to learn to read in 274 languages. In some cases, he has provided alphabets for peoples who had no written language.

Good Friday Tableau

The hours after the crucifixion are reenacted by members of the Senior High and Westminster Fellowships of Oakhurst Presbyterian Church. Friday night, Jimmy Hall and David Mobley acted as guards in the Easter scene on the lawn of the church. Depicting the mourners at the tomb of Christ are Carolyn Krieger, Mary Witherspoon and Gayle Coy (kneeling), and Tom Harrell, Don Campbell and Nelia Morgan. The tomb will be closed and guarded Saturday. Sunday the open tomb and the angel of the Lord will be shown. (Staff Photo—Charles Vaughn)

Billy Graham

Show Child You Trust In the Lord

QUESTION: I believe I have put my trust in the Lord, but my children have little interest in church and religion. Have I failed somewhere?—M. T.

ANSWER: Saying: "I trust the Lord" and doing it are two different things. We may tell our children we have faith in God, but do they find us complaining about our lot in life? Do our actions belie our words?

Children have an uncanny "sixth sense" which enables them to see beyond what we say and to discern what we really are. They usually respond to genuine faith, but are usually repelled by anything that smacks of insincerity. A recent survey has revealed that few children ever forsake the faith of their parents, if one or the other of their parents is genuinely sincere.

First, I would check my own depth of faith and see if I am transferring my beliefs into Christian action and attitudes. If all is well there, then I would put this complete "trust in God" into concrete action, by having faith that my children will some day follow the Lord. There is usually a time lag between faith and sight. The Bible suggests this when it says: "Bring up a child in the way he should go, and when he is old he will not depart from it."

Choir of Boys Greeting Easter At St. Simons

The Atlanta Boy Choir, sponsored by the Peachtree Christian Church, will make its first tour of the season Sunday with an appearance at the St. Simons Easter sunrise worship.

Sunday night, the choir will sing at the Bull Street Baptist Church in Savannah.

The 35-member group, made up of boys from 7 to 14, toured Europe last summer and has performed for President and Mrs. Eisenhower. The interdemoninational choir sings music from all faiths.

The choir is directed by Fletcher Wolfe and William B. Huckaby is accompanist.

Russia-Iraq Pact

LONDON (AP) — The Soviet Union has signed a contract with Iraq to improve navigation on the Tigris and Euphrates Rivers and in the Shatt al Arab estuary at the head of the Persian Gulf, Tass reports.

Dawn Worshipers To Greet Easter

Continued From Page 1

Atlanta-East district, will speak at the 7 a.m. service in the church auditorium.

Dr. Searcy S. Garrison, executive secretary and treasurer of the Georgia Baptist Convention, will speak at a 6:15 a.m. service sponsored by the North DeKalb Ministers' Assn.

COMBINED CHOIRS

The combined choirs of churches in the North DeKalb and Northside areas will present the music at this service in the stadium of Oglethorpe University.

At Fort McPherson, Sunday will see a special Protestant sunrise service at Gammon Field in addition to the regularly scheduled Catholic masses and Protestant services.

The Rev. Chess Smith, pastor of Glenwood Hills Baptist Church, will speak at the annual 6:05 sunrise service at Rest Haven Memorial Gardens.

Sponsoring churches, all from the Decatur and Southeast Atlanta area, include Glenwood Hills Baptist, White Oak Hills Baptist, Second Avenue Baptist, East Lake Baptist, Crest Hills Baptist, Kirkwood Baptist, Glenwood Baptist, Lakeview Baptist, Columbia Drive Baptist, Woodlawn Baptist, Mt. Carmel Christian, Wesley Chapel Methodist, Ousley Methodist, Asbury Methodist, Alexander Memorial Presbyterian, Panthersville Presbyterian, Glen Oak Presbyterian, Kirkwood Presbyterian, Columbia Presbyterian, Hillside Presbyterian and Kirkwood Methodist.

Fourteen churches will participate in the 6:15 a.m. sunrise service sponsored by the Fulton Community Council of South Atlanta, at Lakewood Park Stadium.

SA'S MIKLES TO PREACH

Capt. John Mikles of the Lakewood Corps Salvation Army will deliver the sermon, and music will be presented by the Salvation Army band and a combined choir under the direction of the Rev. Charles Hammond.

A pageant of the life of Christ will be presented at the 5 a.m. sunrise service sponsored by the Sandy Springs Minister's Association at Arlington Cemetery on the Mt. Vernon Highway.

Cooperating churches include Mt. Vernon Baptist, Providence Baptist, Holy Innocent's Episcopal, Mt. Vernon Presbyterian, Lutheran Church of the Apostles and Sandy Springs Methodist.

Churches of five denominations in the Avondale Estates area will conduct their annual sunrise services at 5:59 a.m. The Rev. Kennedy Smart, pastor of Ingleside Presbyterian Church will speak at the service to be held at Avondale Alliance Church at Memorial Drive and Covington Road.

A service will be held at 6 a.m. at Midway Presbyterian Church, and an hour later at Cascade Methodist Church, the young people of the church will conduct a sunrise service at 7 a.m. The young people will also be in charge of the 6:15 a.m. service at North Decatur Methodist Church.

PUT ON SHOW

Dogwoods Wear Their Easter Best

The peak of the dogwood blooming season is expected to arrive Easter morning.

The full bloom usually lasts about 10 days.

Because of the warm weather, the dogwood trees will be in "good color" Sunday, according to Charles J. Hudson Jr., horticultural expert whose column appears in the Dixie Living section of The Atlanta Journal-Constitution.

The severe March cold delayed the beginning of the blooming season from three to four days throughout the city.

The peak usually begins April 15.

But the dogwood blooms won't be as snowy white as in former years. Dogwood blight, a virus type disease, has been reported increasing throughout the city. The blight causes brown spots on the petals and on the leaves.

First noted in Savannah in 1930, the blight moved up the Atlantic seaboard and has threatened Atlanta's vaunted position as the nation's "Dogwood City" for about four years.

"Nobody knows for certain what causes the blight," Hudson said. "Neither is it known how the blight is transmitted."

He suggests the best way to combat dogwood blight is with proper fungicide sprays. "It takes neighborhood cooperation to wipe it out," he said.

Services in Atlanta Churches

BAPTIST

KIRKWOOD—Paul Aiken, pastor; 8:30 and 10:55 a.m. sermons by the pastor; 7:30 p.m., chancel choir presenting "The Crucifixion" by Stainer.

BEN HILL—L. Clyde Allen, pastor; 8:30 and 11 a.m., revival sermons by pastor; 8 p.m. revival service by Evangelist Tommy Roan.

DECATUR HEIGHTS—L. Earle Fuller, pastor; 8:30 and 11 a.m., "The Glorious Gospel of Christ"; 8 p.m., "The Story of the Creation and Redemption."

WIEUCA ROAD—J. T. Ford, pastor; 9:30 and 10:55 a.m., "Faith With a Future!" 7 p.m., "Eastertide" presented by the sanctuary choir.

NEWTON ESTATES—Kenneth M. Startup, pastor; 11 a.m., "The Power That Lifts"; 7:45 p.m., Rev. Paul Aiken, guest speaker.

SECOND-PONCE DE LEON—Monroe F. Swilley Jr., pastor; 8:15 and 11 a.m., "Death Is Dead," the pastor; 7:30 p.m., Dr. Henry Allen Parker preaching—Ordinance of Baptism.

CANDLER PARK—J. G. Burgess, pastor; 11 a.m., "Some Easter Imperatives"; 7:30 p.m., "Don't Forget to Remember."

EMORY—11 a.m., "Made Alive"; 7:30 p.m., "Christ's Return"; Dr. Alfred A. Carpenter speaking at both services.

FIRST FREE WILL—J. R. Davidson, minister; a.m., "The Gospel and the Resurrection"; p.m., "The Resurrection and the Second Coming of Christ."

TEMPLE—George N. McLarty, pastor; 10 a.m., "Our Lord's Resurrection Reappearances"; 7:30 p.m., "Baptism and the Lord's Supper."

STEWART AVENUE—J. W. Tate, pastor; 11 a.m. and 7:45 p.m. services.

DECATUR FIRST—8:30 and 11 a.m., "And He Saw, and Believed"; 7:30 p.m., communion meditation: "And He Took the Cup"; baby sermons by the pastor.

WEST MANOR—Harold D. Zwald, pastor; 11 a.m., "It Began to Dawn"; 7:30 p.m., "The Christian's Resurrection Body."

NORTHWOODS—Fred L. Cox Jr., pastor; 11 a.m. and 8 p.m. services.

VENETIAN HILLS—Homer G. Smith, pastor; 8:30 and 11 a.m. and 7 p.m. services.

NORTHSIDE DRIVE — Thomas J. Holmes, pastor; 11 a.m., "So Christ Arose! So What? Said the Cynic"; 5:30 p.m. Easter cantata.

INMAN PARK—M. M. Seigler, pastor; 11 a.m., "The Rediscovery of Jesus"; 7:30 p.m. "The Rediscovery of Prayer."

BROOKHAVEN—W. T. Booth, pastor; 8:30 and 11 a.m., "The Empty Tomb"; 7:30 p.m. Easter music program.

FIRST—Roy O. McClain, pastor; 8:30 a.m., "The Dawn of a Better Day;" 11 a.m., "Who Killed Jesus?" 7:30 p.m., "Red Faces and Yellow Hearts." All sermons by the pastor.

CAPITOL VIEW—John M. McGinnis, pastor; 8:30 and 11 a.m., "He Is Risen"; 7:30 p.m., "Words From the Cross," an illustrated message. "What Thomas Missed at Evening Worship."

JEFFERSON AVENUE—8:30 and 11 a.m., "The Transiguration of Tragedy"; 7:45 p.m., song service presented by choir with Clarence Zell, director.

CONNALLY DRIVE—J. A. Nolan, pastor; 11 a.m., "Were You There" by the pastor; 8 p.m., Richard Turnipseed, speaker.

IMMANUEL—John V. Ray, pastor; 11 a.m., "The Dawn of a New Day"; 7 p.m., "A Good Man Needed in Your Shoes." Messages by Dr. D. E. Luttrell, evangelist.

BROWN MEMORIAL—J. Paul Barnes, pastor; 11 a.m., "The Dawn of a New Day"; 7:30 p.m., "Yet There Is Room."

WOODLAND HILLS—E. Kilpatrick, pastor; 8:30 a.m., "The Resurrection of Christ"; 11 a.m., "The Easter Commission"; 7:45 p.m., Rev. Carl Allen, evangelist.

INMAN YARDS—W. H. Dameron, pastor; services at 11 a.m. and 7:30 p.m.

CONFEDERATE AVENUE — Ralph E. Webb, pastor; 10:45 a.m., "Are You From Missouri?" 8 p.m., "Dese Bones Gwine to Rise Again!"

MOUNT VERNON—Forrest C. Garrard Jr. pastor; sermons at 11 a.m. and 7:30 p.m.

BEECHER HILLS—Clarence F. Sessions, pastor; 8:30 and 11 a.m., "The Climactic Miracle"; 8 p.m. Easter cantata: "The Seven Last Words of Christ on the Cross."

HAPEVILLE FIRST—Bob Hite, pastor; 8:30 and 11 a.m., "Is There Life After Death?" 8 p.m. Easter music concert.

GRANT PARK—Prue H. Kelly, pastor; 11 a.m., "An Empty Tomb"; 7:45 p.m., Easter musical program and "There Was a Garden" by pastor.

WEST END—C. Norman Shands, pastor; 8:30 and 11 a.m., "Bringing Life and Immortality to Light"; 7:45 p.m., Steve Reed, youth pastor, preaching.

JACKSON HILL—R. Quinn Pugh, pastor; 11 a.m., "Resurrection Morning"; 8 p.m., "Raised to Walk in Newness."

CHRISTIAN AND MISSIONARY ALLIANCE

ADAMS PARK ALLIANCE CHURCH—Clarence Drake, pastor; 11 a.m., "Resurrection Reality"; 7:30 p.m., "Good for Nothing."

AVONDALE ALLIANCE CHURCH — Jams E. Rich, pastor; 5:59 a.m., Easter sunrise meeting, Rev. Kennedy Smartt, speaker; 11 a.m., "The Meaning of Easter"; 7:30 p.m., "The Resurrection Story Visualized."

EAST LAKE ALLIANCE CHURCH—T. J. Spier, pastor; 11 a.m., "The Man—Christ Jesus"; 7:30 p.m., "Resurrection Life."

FIRST ALLIANCE CHURCH — Walter G. Sandell, pastor; 6:30-7 a.m., Easter sunrise service, main pavilion in Piedmont Park, 11 a.m., "He Arose and So Shall We"; 7:30 p.m., "Opening the Seven Seals."

MARIETTA ALLIANCE CHURCH — Frank Ross, pastor; 11 a.m., worship service; 7:30 p.m., evangelistic service.

NORTHSIDE ALLIANCE CHURCH — Carl R. Davis, pastor; 11 a.m., "Why He Arose"; 7:30 p.m., "The Broad Way."

LUTHERAN

ST. JOHN'S—Clarence K. Derrick, pastor; 11 a.m., Easter Festival Service with Holy Communion, "The Living One."

CHRIST—Marlin A. Mentz, pastor; 6:30 a.m., "Is Easter an Idle Tale?" 11 a.m., "How Christians Celebrate Easter"; Holy Communion.

PEACE—Lary G. Misner, pastor; 8 and 10:30 a.m. services.

GRACE—Theodore G. Ahrendt, pastor; 11 a.m., "Get Christ Out of the Tomb."

CHRISTIAN SCIENCE

Christian Science lesson-sermon subject: "Doctrine of Atonement."

ATLANTA FIRST—Services 11 a.m. and 5:30 p.m.

ATLANTA SECOND—Services 11 a.m.

ATLANTA THIRD—Services 11 a.m.

ATLANTA FOURTH—Services 11 a.m.

ATLANTA FIFTH—Services 11 a.m.

DECATUR FIRST—Services 11 a.m.

PENTECOSTAL

BARTH MEMORIAL—James A. Keller, pastor; 9:45 a.m. and 7:30 p.m. services.

BOULEVARD—Services at 11 a.m. and 7 p.m. by Dr. Russell Ford, evangelist.

CONGREGATIONAL

CENTRAL—Thomas Anderson, minister; 11 a.m. "Undergirdings of the Easter Claim for Logical Men."

PRESBYTERIAN

MORNINGSIDE — A. V. Gibson, minister; 6 a.m., Sunrise Service; 8:45 a.m., Mr. Mounts; 11 a.m., "Miracle in the Morning," Dr. Gibson.

FIRST ASSOCIATE REFORMED — Charles E. Edwards, pastor; 11 a.m., "Great Joy"; 7:30 p.m. "He's Coming Again."

CENTRAL — Fred R. Stair Jr., pastor; 11 a.m., "Celebrating THE Miracle"; 6:45 p.m., Youth Fellowship.

NORTH DECATUR—W. E. Newton, pastor; "Jesus is Lord."

COVENANT — Herman L. Turner, pastor; 8:30 and 11 a.m. "The Risen, Living Christ." No evening services.

MIDWAY — Wade H. Bell Jr., pastor; 6 a.m., Sunrise service; 11 a.m., "An Empty Tomb."

WEST END — Cyrus S. Mallard Jr., minister; 11 a.m., "The Great Triumph"; 7 p.m. Studies in Exodus.

GLEN HAVEN — R. L. Strange, pastor. 11 a.m., "Come Let Us Meditate Upon the Resurrection"; 7:30 p.m. "Thomas A. Doubter Or A Believer?"

COLLEGE PARK — J. W. Newton, supply pastor; 11 a.m., "The Cross and the Resurrection"; 8 p.m. "The Christian Faces Death."

CLAIRMONT — Max Milligan Jr., pastor; 8:30 and 11 a.m., "Life's Relationship to Death"; 7:30 p.m., "The Law of Sowing and Reaping."

OAKHURST — Reuben T. Allen Jr., pastor; 11 a.m., "Grasping the Truth of Christ's Resurrection"; 7:30 p.m. "A Christian Leader's Farewell."

GORDON ST. — Joseph L. Griggs, pastor; 10:45 a.m., "The Lord Almighty Reigneth, the pastor; 5 p.m. Vesper Service; "The Christian Family," the Rev. Robert J. James.

ROCK SPRING — Hubert G. Wardlaw, minister; 8:30 and 11 a.m., "The Most Astounding Event of the Ages"; 6 p.m. "Our Religion at Work for Christ," by Mr. John Deibler.

CASCADE ROAD — Walter Miller Crowe, pastor; 11 a.m., Morning Prayer and Sermon; 7:30 p.m., Evening Hymns and Scripture Lessons.

CLIFTON — John B. Campbell, minister; 11 a.m., "Christ Sits Next to You"; 7:30 p.m., "Where Are You Headed?"

OGLETHORPE — Fitzhugh Legerton, pastor; 9 and 11:15 a.m., "The Risen Christ—Life's Power and Purpose."

WESTMINSTER — John R. Richardson, minister; 11 a.m., "The Manner of the Resurrection"; 7:30 p.m., Cantata: "Hallelujah! What A Saviour."

CAPITOL VIEW — Leonard H. Bullock, minister; 8:30 and 11 a.m., "The Risen Lord"; 7:30 p.m., "Witnesses of the Risen Lord."

MOUNT VERNON — H. W. Minor Jr., pastor; 8:30 and 11 a.m., "The Gardens of God."

MEMORIAL DRIVE—Charles L. Donnell, pastor; "The Life That Shall Endless Be."

ALEXANDER MEMORIAL — W. Lamar Hicks, pastor; 8:45 and 11 a.m., "Risen With Christ"; 6:30 p.m. Study of Gensis.

NORTH AVE. — 8:40 and 11 a.m., "The Message of Easter," Dr. Vernon S. Broyles Jr.; 7:30 p.m., Easter Carol Service.

DRUID HILLS — Merle C. Patterson, minister; 8:30 and 11 a.m., "Growing a Soul."

PEACHTREE ROAD — 8:30 and 11 a.m., "The Dawn of Hope," Rev. James G. Stuart.

KIRKWOOD — Richard A. Dodds, minister; 11 a.m., "The Angel's Sermon"; 7:30 p.m., "Thomas: The Man Who Was Not There."

HILLSIDE—P. C. Enniss Jr., pastor; 11 a.m., "The Living Lord"; 7 p.m. Genesis Study.

ORMEWOOD PARK — L. C. Obert, pastor; 8:30 and 11 a.m., "Life and Immortality"; 7:30 p.m., "Fear and Peace."

EMORY — Albert G. Harris Jr., minister; 8:30 and 11 a.m., "A Dying World and the Living Lord"; 7:30 p.m., "A Lawyer, A Doctor and a Preacher Look at the Resurrection."

DECATUR—8:45 and 11 a.m., "Born to Live!" Dr. J. Davison Philips; 7:30 p.m. Easter Vespers; "God Meant It For Good," Rev. John C. Laughon.

INMAN PARK — Harry B. Beverly, pastor; 11 a.m., "Risen to Reign"; 7:30 p.m., "Life's Greatest Purpose."

GEORGIA AVE. — George W. Hayward, minister; 11 a.m., "The Resurrection and Life"; 7:30 p.m., "The Answer to Rebellion."

COLUMBIA — James Hazelwood, minister; 11 a.m., "The Risen Lord"; 7:45 p.m. "The Power of the Resurrection."

FIRST — Harry A. Fifield, minister; 8:40 and 11 a.m., "On the Road to Emmaus."

JEHOVAH'S WITNESSES

FLAT SHOALS—P. L. Talarico, minister; 3 p.m., "A United World Through God's Kingdom"; R. Robinson, 4:15 p.m., "Being Slow About Wrath."

GRANT PARK—W. E. Coffey, minister; 6:15 p.m., "A United World Through God's Kingdom"; W. W. Corcoran, 7:30 p.m., "Being Slow About Wrath."

GORDON—C. J. Fitzpatrick, minister; 4 p.m., "A United World Through God's Kingdom"; J. Kidd, 5:15 p.m., "Being Slow About Wrath."

PEACHTREE—D. C. Church, minister; "What Does It Mean to Be A Christian"? J. Gibbard, 4:15 p.m., "Being Slow About Wrath."

EAST POINT—W. H. Kortes, minister; 3 p.m., "A United World Through God's Kingdom"; T. Harper, 4:15 p.m., "Being Slow About Wrath."

DECATUR—R. D. Van Sant, minister; 4 p.m., "A United World Through God's Kingdom;" C. E. Collins, 5:15 p.m., "Being Slow About Wrath."

CHAMBLEE—H. F. Pink, minister; 3 p.m., "A United World Through God's Kingdom"; H. F. Pink, "Being Slow About Wrath."

NAZARENE

DECATUR—A. T. Moye, pastor; services at 11 a.m. and 7:30 p.m.

FIRST—Wendell Wellman, minister; 11 a.m. "The Golden Dawn;" 7:30 p.m. "The Available Christ."

METHODIST

EPWORTH—Roger Stone, pastor; 11 a.m., "The Resurrection and the Life"; 5:30 p.m., Easter Vesper Service.

AVONDALE—W. L. Cawthon, pastor; 11 a.m., "The Resurrection According to You"; 7:30 p.m., "In Another Form."

AUDUBON FOREST—Dwight Nysewander, pastor; 8:30 and 11 a.m., "Bigger Than Bonnets and Bunnies"; 8 p.m., "Overcoming the Dread of Death."

COKESBURY—James W. Scarborough, pastor; 11 a.m., "He Is Risen"; 7:30 p.m., "Practical Effects of Becoming Christians."

GRACE—Charles L. Allen, pastor; 8:30 and 11 a.m., "The Greatest Easter Sermon Ever Preached"; 8 p.m., "No Wonder Millions Love Jesus."

TENTH STREET — Paul F. Wohlgemuth, pastor; 11 a.m., "Easter in the Age of Supermen"; 7:30 p.m., "After Easter—What?"

PARK ST.—Leon Smith, pastor; 6:30 a.m. "He Is Risen"; 11 a.m., "Ye Shall Live Also"; 7:30 p.m., "Our Wonderful Redeemer."

HAYGOOD MEMORIAL — James J. Sneed, pastor; 8:45 a.m., "Go Quickly and Tell"; 11 a.m., "In the Place Where He was Crucified There Was a Garden"; 7:30 p.m., "The Final Victory."

SARDIS—Harry L. Mitcham, pastor; 11 a.m., "The Victory of the Vanquished"; 7:30 p.m., "Luke's Portrait of Christ."

CASCADE—Ralph C. Shea, minister; 11 a.m. service; 8 p.m., young people's Easter musical program.

MIDWAY—Wm. M. Winn, pastor; 6 a.m., "Eastern Sunrise Services"; 11 a.m., "The Certainty in the East Story"; 7:30 p.m., "Remember Me."

DECATUR FIRST—R. Frank Crawley, pastor; 7, 8:30 and 11 a.m., "Alleluia, I'll Be Seeing You"; the pastor; 7:30 p.m., "My Grace Is Sufficient For You," Rev. J. W. O. McKibben.

NEWTON ESTATES—Marion Pierson, pastor; 11 a.m., "Triumph of Easter"; 7:30 p.m., play: "God Gives Strength," by Intermediate Youth Fellowship.

WESLEY MEMORIAL—Allen A. Phillips, pastor; 11 a.m., "The Joy of Easter"; 7:30 p.m., "Christ Walks With the Lonely."

TRINITY—W. Thomas Smith, pastor; 11 a.m. "Forever and Even, Amen"; 7:30 p.m., "Easter Evening."

ST. MARK—Dow Kirkpatrick, minister; 8:30 and 11 a.m., "Easter Faith"; 7:30 p.m., "The Resurrection and Your Life"; both sermons by Lawrence Lacour.

NORTH DECATUR — Reynolds W. Greene Jr., pastor; 6:15 a.m., sunrise service by youth; 7 a.m., early communion service; 8:30 and 11 a.m., "Go Tell It On the Mountains"; 7:30 p.m., "A Fantastic Flight of Winged Illusions."

PATTILLO MEMORIAL—Ben Cochran, pastor; 7 a.m. and 11 a.m., Dr. J. T. Seamands, guest speaker; 7:30 p.m., Rev. Alexander Haines, from India, guest spaker.

RED OAK—A. J. Bruyere, pastor; 6 a.m., Easter Sunrise Service and breakfast; 11 a.m., "The Way of God"; 8 p.m., "Life's Adequacies."

HAPEVILLE—B. W. Hancock, pastor; 8:30 and 11 a.m., "He Rose From the Dead"; 8 p.m., revival service, Rev. Charles Frazier.

COLLEGE PARK FIRST — Wm. H. Gardner, pastor; 8:30 and 11 a.m., "The Final Conquest"; 7:30 p.m. "The Afterglow of Easter."

UNIVERSITY HEIGHTS—William Landiss, pastor; 11 a.m., "Expressions of the Easter Faith"; 5 p.m. Cantata: "The Resurrection According to Nicodemus G. Kilpatrick.

LAKEWOOD HEIGHTS — Forrest L. King, pastor; 8:30 a.m. "Immortality"; 11 a.m., "They Were Convinced"; 7:30 p.m. Rev. Allen Green.

STEWART AVE.—J. Kenneth Brown, pastor; 11 a.m., "Easter Experience"; 7:30 p.m., Easter music, presented by the choirs.

CHAMBLEE—Ralph Hawkins, pastor; 9 and 11 a.m., Easter message; 7:30 p.m., pastor preaching.

BEN HILL—J. M. Guest, pastor; 11 a.m., "The Immortality of the Soul"; 7:30 p.m., "When Christ Walks With Men Their Hearts Burn."

BROOKHAVEN—Ewell H. Blackburn, pastor; 9 and 11 a.m., "The Simple Message of Easter"; 7:30 p.m., sermon by Ben Wright.

MOUNT ZION — J. Herman Allison, pastor; 8:30 a.m., "The Glory of the Resurrection"; 11 a.m., "The Immortal Hope"; reception of members and baptism of babies; 7:30 p.m., Rev. A. E. Barton.

SKYLAND—Travis Barnes, minister; 11 a.m., "The Life Everlasting"; 6:30 p.m., "Meditations on the Past."

HEADLAND HEIGHTS—E. Owen Kellum Jr., pastor; 8:30 and 11 a.m., "The Power to Transform Lives"; 7:30 p.m., film, "The Power of the Resurrection."

EAST POINT AVE.—W. M. Bishop, pastor; 6:30 a.m., Easter Sunrise service; 11 a.m., "The Morning of Hope"; 7:30 p.m., film, "Easter."

COLONIAL HILLS — A. M. Wade, pastor; 8:30 a.m. and 11 a.m., Easter message; 7:30 p.m., Evangelistic message.

GLENCO—Ralph W. Mabry, pastor; 5:59 a.m., "Sunrise Easter Service"; 11 a.m., "I Thirst"; 8 p.m., "It Is Finished."

OUSLEY—Harold L. Cochran, pastor; 8:45 and 11 a.m., "The Privilege of Being Risen with Christ"; 8 p.m., "Into the Woods"; musical program by Junior Choir.

ST. MATTHEW—Wilton A. Moulder, pastor; 11 a.m., "What Does Death Mean to You?"; 7:30 p.m., Matthew Boulet.

FIRST—J. L. Black, pastor; 8:30 and 11 a.m., "The Hope of the World"; 8 p.m., a play, "The Witnesses."

UNDERWOOD—G. H. Stone, pastor; 8:30 a.m., "The Fact And Importance of Christ's Resurrection"; 11 a.m., "Make Room for Resurrection in Your Life"; 7:30 p.m., "When Our Human Strenuth Is Not Enough What Should We Do?" "Try His Way."

MARY BRANAN MEMORIAL — Lee Branham, pastor; 10:55 a.m., "Easter Eases Eternity"; 7:30 p.m., cantata, "Memories of Easter Morn."

PRIMITIVE BAPTIST

GLAZENER MEMORIAL—C. C. Carrin, pastor; 11 a.m. and 7:30 p.m. services.

TRINITY—J. E. Fuller, pastor; services at 10:30 a.m.

EAST POINT—Roy N. Mitchell, pastor; services at 10:30 a.m.

ATLANTA—Virgil F. Agan, pastor; 11 a.m. and 7:30 p.m. services.

UTOY—Joe Hildreth, pastor; 10:30 a.m. service.

BETHANY—J. A. Monsees at 10:30 a.m.; Joe F. Hildreth at 7:30 p.m.

CHURCH OF JESUS CHRIST OF LATTER DAY SAINTS

ALLENE AVENUE—9:00 a.m., Priesthood Meeting; 10:15 a.m. and 7:00 p.m. services.

PONCE DE LEON—9:00 a.m., Priesthood Meeting; 10:15 a.m. and 6:00 services.

MARIETTA — 9:00 a.m. Priesthood Meeting; 10:15 and 6:00 p.m. services.

PALMETTO—10:30 a.m. and 5:00 p.m. services.

SUNNYSIDE—10:15 a.m. services.

CATHOLIC

IMMACULATE CONCEPTION — Leonard A. Kelly, pastor; Sunday Masses at 7, 8, 9:15 and 11:15 a.m. and 12:15 and 6 p.m.

NONDENOMINATIONAL

THREEFOLD TRUTH CENTER—Kathryn Boyce, minister; 11 a.m. "Resurrection: The Great Demonstration."

UNITY

CHURCH OF CHRISTIANITY — Carol Marie Guenthal, minister; "Christ Is Risen."

CHURCH OF CHRIST

HAPEVILLE—James R. Ross, minister; 11 a.m. "Because He Is Alive;" 7:30 p.m. "What God Will Do For You Today."

EPISCOPAL

ST. LUKE'S—Wilson W. Sneed, rector; 7 a.m. Choral Celebration of Holy Communion; 8:30 a.m. Holy Communion; 9:30 a.m. Children's Easter Service; 11 a.m. Festival Morning Prayer and Sermon.

ST. JOHN'S—Edwin C. Coleman, rector; 7 a.m. Choral Eucharist and Sermon; 9 a.m. Family Eucharist (Presentation of Mite Boxes and Easter Flowers); 11 a.m. Choral Eucharist and Sermon.

ST. PHILIP'S—Alfred Hardman, Dean; 7 a.m. Holy Communion; 9 and 11:15 a.m. Holy Communion and Sermon.

ALL SAINTS'—Milton L. Wood, rector; 7:30 a.m. and 9:15 and 12:15 a.m. Holy Communion; 11 a.m. Morning Prayer and Sermon; 3:30 Children's Festival Service.

HOLY INNOCENTS'—7 a.m. Holy Eucharist; 9 a.m. and 11 a.m. Holy Eucharist and Sermon.

EPIPHANY—Norman Gore, rector; 8 a.m. Holy Communion; 9:30 a.m. and 11:15 a.m. Holy Communion and Sermon.

HOLY TRINITY—Harry Tisdale, rector; 7:30, 9 and 11 a.m. Choral Eucharist and Sermon; 7 p.m. Evensong.

OUR SAVIOUR—Father Pettway, rector; 7:30 and 9:15 Holy Eucharist; 11 a.m. Solemn High Eucharist; 8 p.m. Evensong and Benediction.

ST. TIMOTHY'S—Rev. Ralph W. Richardson, vicar; Services at 8:00 a.m., 9:30 a.m. and 11:00 a.m.

HOLY COMFORTER—Ven. John Lee Womack, vicar; Services at 9:45 a.m. and 11:00 a.m.

HOLY CROSS—Ven. John Lee Womack, vicar; Services at 8:00 a.m. and 9:15 a.m.

ST. MICHAEL AND ALL ANGELS—Rev. Hugh Adams, vicar; Services at 8:00 a.m. and 10:00 a.m.

ST. JUDE'S—Rev. LaMar Speier, vicar; Services at 7:30 a.m., Family Service 11:00 a.m.

ST. DAVID'S — Rev. LaMar Speier, vicar; Family Service at 9:00 a.m.

ST. MARY'S—Rev. James L. Johnson, vicar; Family Service at 9:30 a.m.

ST. AUGUSTINE'S—Rev. James L. Johnson, vicar; Family Service at 11:15 a.m.

CHRISTIAN

FIRST—James W. Sosebee, minister; 8:30 and 11 a.m., "Jesus—A Living Presence"; 7 p.m., "What Are We to Do?"

LONGLEY AVENUE — Monroe C. Grant, pastor; 6:30 a.m., Sunrise Service; 11 a.m., "My Lord and My God."

EAST POINT—Robert O. Weaver, minister; 11 a.m., "Light Out of Darkness"; 8 p.m., "The Journey Home." (Special music).

DECATUR—Charles F. Schwab, minister; 8:30 and 10:50 a.m., "The Resurrection and the Life"; 7:30 p.m., "The Messiah," Handel.

TUCKER—Hugh D. Bradley, minister; 11 a.m. "Hope of the World"; 7 p.m., "The Ascension."

WEST END—G. Y. Smith, interim minister; 10:55 a.m., "The Answer of Easter"; 6:30 p.m., Baptismal service.

BROOKHAVEN — Charles Thompson, pastor; 11 a.m., "Faith Victorious."

JEFFERSON PARK—John E. Allgood, pastor; 11 a.m., "Unfaithfulness, the Sin That Troubles Our Time"; 7:30 p.m., "The Bleeding, Blinding Sin of Selfishness."

LAKEWOOD—Robert C. Campbell, minister; 11 a.m. "He Is Risen"; 7:30 p.m., "The Resurrection of the Dead."

NORTH DRUID HILLS—Marlin H. Day, minister; 11 a.m. and 7:30 p.m. services.

INTERDENOMINATIONAL

CALVARY TEMPLE—Watson Sorrow, pastor; 9:45, 11 a.m. and 7:30 p.m. services.

CHURCH OF GOD

ADAMSVILLE—Robert Daugherty, pastor; 11 a.m. and 7:30 p.m. services.

AVONDALE — Jim McClain, pastor; 9:45, 11 a.m. and 7:30 p.m. services.

COVINGTON—Roland McDaniel, pastor; 9:45, 11 a.m. and 7:30 p.m. services.

DORAVILLE—Allen Kiel, pastor; 9:45, 11 a.m and 7:30 p.m. services.

DULUTH—J. W. Moore, pastor; 10, 11 a.m. and 7:30 p.m. services.

EAST ATLANTA—W. G. Abney, pastor; 9:45, 11 a.m. and 7:30 p.m. services.

EAST POINT—Leon Phillips, pastor; 9:45, 11 a.m. and 7:30 p.m. services.

EAST POINT WEST—A. J. Moore, pastor; 9:45, 11 a.m. and 7:30 p.m. services.

FURNITURE CITY—I. M. Conn, pastor; 9:45, 11 a.m. and 7:30 p.m. services.

HEMPHILL—Earl P. Paulk Jr., pastor; 9:45, 11 a.m. and 7:30 p.m. services.

HOPE ROAD — Ray Hewatt, pastor; 9:45, 11 a.m. and 7:30 p.m. services.

MABLETON—B. J. Moffett, pastor; 9:45, 11 a.m. services.

MARIETTA—W. H. Pratt, pastor; 9:45, 11 a.m. and 7:30 p.m. services.

NORTHSIDE—David McBrayer, pastor; 9:45, 11 a.m. and 7:30 p.m. services.

OAKDALE — Johnnie Owens, pastor; 9:45, 11 a.m. and 7:30 p.m. services.

RIVERDALE — Arthur Smith, p

LINEUP FOR TODAY'S OPENER -:- AS CRACKERS BEGIN -:- A NEW YEAR -:- IN A NEW ERA

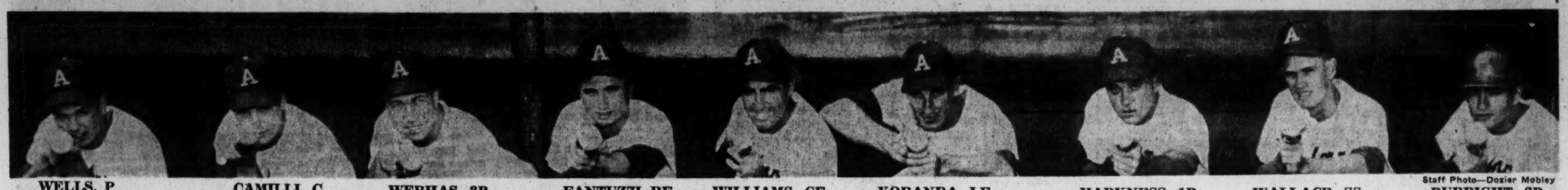

Staff Photo—Dozier Mobley

WELLS, P | CAMILLI, C | WERHAS, 3B | FANTUZZI, RF | WILLIAMS, CF | KORANDA, LF | HARKNESS, 1B | WALLACE, SS | BURRIGHT, 2B

Play Ball Crackers! Rings Out for 1960

THE ATLANTA CONSTITUTION
Sports
Saturday, April 16, 1960, Page 9

Staff Photo—Dozier Mobley

RUBE WALKER (C) HOPES HE HAS ACES BACK-TO-BACK
Picks Tommy Wells (L), Ken Rowe To Pitch Home, Road Openers

Jesse OUTLAR
★ *Sports Editor* ★

The Fiery Crackers

Atlanta's Crackers, who kindled less than a minimum of excitement last summer, are off to a blazing start. The park caught fire the day before Manager Rube Walker transplanted his young men from the O'Malley-Hilton at Vero Beach to Poncey.

Mr. Jerry Waring, the new Cracker general manager, has determined that it wasn't a spark from last year's outfit which ignited the blaze. Bob Montag, who managed the club, vouched for that fact Friday morning as he greeted Walker and the new Crackers at Poncey.

Outlar

Otherwise, Mr. Waring is completely in the dark about the bonfire which destroyed a section of the right-field fence.

Walker, hoping that his future Dodgers will knock down some fences, sent his troops through their final drill Friday morning. They'll open the season Saturday afternoon against the Chattanooga Independents in Engel Stadium. The cork-popping party at Poncey is scheduled Tuesday night at 7:45.

This marks Atlanta's first trip to the post under complete major league sponsorship. When Earl Mann closed the shop last fall, Los Angeles borrowed the key and agreed to unlock it.

It's impossible to render a forecast on the Southern Association race, for a manager never knows what to expect from the opposition. However, Walker is pleased with the farm hands he drew from the vast assembly line at Vero Beach.

—The New Pilot Likes His Crew

"I know everyone always tends to be optimistic in the spring," the husky Cracker boss said Friday as he stood beside the batting cage at Poncey, "but I like this club. We've got a bunch of kids who can run and throw, and I think our young pitchers will come through."

In fact, Walker was happy to escape from Vero Beach with his cast intact. The three Dodger Triple-A pilots were eyeing two or three of the infant Crackers.

Outfielder Jim Williams, a veteran of the Dodger chain who visited Poncey as a Mobile Bear, Walker and Coach Ed Stevens, who did a tour here at first base last year, are perhaps the only Crackers customers will recognize opening night. And the younger fans won't recognize Walker, for he made his last official appearance at Poncey as a Nashville Vol way back yonder in 1947.

Williams is the presiding elder of the Crackers, and third baseman John Werhas, a bonus boy from Southern Cal, is the most inexperienced. Werhas is attempting to make the long leap from a college campus to Double-A.

Walker, who never won any foot races as a player, expects his men to win quite a few this season. "We'll keep moving," he said. "We'll hit and run and play a running game."

Walker has nominated right-hander Tommy Wells to hurl against the Lookouts in the curtain-raiser. Wells cashed 14 victory chips and lost seven at Reno in the Class C California League.

Right-hander Ken Rowe, a 15-10 performer for last place Macon last year, will serve 'em up when the Crackers meet Shreveport here Tuesday night.

—Donaldson Launches 27th Season

Most of the Cracker hurlers weren't old enough to attend kindergarden when Walker launched his career 17 years ago, but the pilot is high on his juvenile staff.

Goldie Holt, the veteran Dodger scout and coach who played in every league except the Epworth, is also enthusiastic about the youthful pitching corps. Holt will take in the first three Cracker series, checking on the pitchers in particular and the club in general.

Holt points out that he became an authority on pitching long ago and cites an example in a Coast League game in Los Angeles as proof. "I hit into a triple play my first time up," he said, "and hit into a double play next time at bat. Two trips to the plate, five outs."

Jasper Donaldson reminded Holt that he had seen him play with Knoxville in Atlanta in 1934 and produced an old score card as proof. Holt checked the card and discovered that he had gone oh-for-four. "Looks like you could have found one where I at least got a hit," he said. Holt then explained that he frequently lapsed into slumps—one that lasted 25 years.

Donaldson, launching his 27th year at Poncey, Park Superintendent Beans Hadley and Concession Manager Raul O'Barr are the holdovers from Earl Mann's regime. Otherwise, it's a brand-new deal at the ball yard.

The players, uniforms, manager and management have changed since last season. Only the name of the club is the same. At no risk of venturing out on a limb, let us say that the 1960 model Crackers will be improved.

Atlanta Opens In Chattanooga

By CHARLIE ROBERTS

Atlanta's Crackers and Chattanooga's Lookouts, Southern Assn. baseball pillars that almost collapsed for lack of support, begin new seasons and eras simultaneously Saturday on what they hope is firm ground.

The Crackers, pennant-winningest team in the minors but so deep in the cellar last year that they couldn't see seventh place on a clear day, are Los Angeles Dodger-owned and supplied after a decade of flying the banner of the Boston and Milwaukee Braves.

The Lookouts, winners of the league's Class B opening day attendance trophy in 28 of 30 seasons under Washington Senator sponsorship, go to the post home-owned for the 1960 wars—but with a Philadelphia Phils working agreement.

Neither Chattanooga nor Atlanta fans know just what to expect of their "new look" teams as they open fire on each other in the season lid-lifter at 2 o'clock Saturday in Engel Stadium.

But Chattanooga people, happy to be unbridled of the Washington yoke they associated with mediocrity, join with Atlanta faithful in believing that any change is bound to be for the better — although the Crackers did win four flags while affiliated with the Braves.

Stark contrast in personnel will be in evidence as the clubs face the future and each other at Engel. Forrest (Spook) Jacobs, new manager of the Lookouts, will field a team stocked primarily with veterans, including himself at second base.

Rube Walker, debuting as Cracker pilot, will steer his course with a gang of eager, fuzzy-faced youngsters who Fresco Thompson, Dodger vice-president, says will make Atlanta a pennant contender.

Contrast is noticeably apparent in selection of opening pitchers. Tommy Wells, a 21-year-old right-hander with one-year of pro experience in a Class C League, will fire for Atlanta. Bob Greenwood, much-traveled 31-year-old who posted an 11-13 record for Asheville in the Sally League last year, goes for the Lookouts.

At least six of Atlanta's nine starters, including Wells, are regarded by the Dodgers as big leaguers of tomorrow. First baseman Tim Harkness, second baseman Larry Burright, right fielder Al Fantuzzi, catcher Doug Camilli and third baseman John Werhas—a refugee from a University of

Continued on Page 10

Starting Lineups

ATLANTA		CHATTANOOGA	
Larry Burright, 2b		Ernie Oravetz, cf	
Gene Wallace, ss		Spook Jacobs, 2b	
Tim Harkness, 1b		Roy Hawes, rf	
Jim Koranda, lf		Vern Morgan, lf	
Jim Williams, cf		Eddie Phillips, 3b	
Al Fantuzzi, rf		Larry DiPippo, 1b	
John Werhas, 3b		Bob Rickard, c	
Doug Camilli, c		Bobby Willis, ss	
Tommy Wells, p		Bob Greenwood, p	

Milton's Madras Medley

Everything from soup to nuts to enhance your summer picture in the beautiful field of Indian madras.

1. Our famous four-button hacking pocket jacket or traditional three-button model in 32 exciting plaids. $29.95
2. New resort length water shorts or Bermuda length shorts—fully lined. $10.95
3. Famous four-button pullover tapered traditionals in button-down collar, impeccable single needling tailoring—made for us alone in actual neck sizes. $9.95
4. Four-in-hand ties. $2.00
   Untied bows. $1.50
5. Eighteen plaids in adjustable watchbands. $1.00
6. Hat bands in deep muted tartans. $1.00

Milton's Cupboard Is Chock Full of the Jewels from the Far East — Fabulous Indian Madras

Milton's Clothing Cupboard
798 Peachtree St., N.E.

Mauch Will Wait And See on Phils

'Want To Be the Best,' New Manager Exclaims

PHILADELPHIA (AP)—Gene Mauch, new manager of the Philadelphia Phillies, said Friday—his first on the job—"the only kind of baseball I like is the winning kind, and that's what I expect my team to do."

Associated Press Wirephoto
GENE MAUCH
Salute to Philadelphia

Sun-tanned, smiling "and really enthused and happy," the 34-year-old Mauch scoffed at pre-season polls that placed the Phillies in the National League cellar.

"I don't believe it," he said after arriving from Miami by plane. "I think we will do much better. In fact, I know it."

As noisy jets flashed by, Mauch obliged photographers by putting on a red Phillies cap handed him by John Quinn, the club's beaming general manager who hand-picked him for the job to replace Eddie Sawyer.

Sawyer quit Thursday, with the 1960 season just a day old. His reason: "I just didn't want to manage anymore."

Mauch, hired for two years, indicated he'll play the game by eye and ear as he settles into Sawyer's shoes.

"Everybody starts from scratch," he said. "Me, too. I want to see what the boys can do, not what someone tells me they can't.

"You can't tell, really, how long it will take to decide if changes must be made, if someone stays or someone goes.

"I hope, honestly, that no changes will be necessary—that we'll win and keep on winning."

Mauch said he wanted to be the best manager in the major leagues.

Interjected Quinn: "There's nothing wrong with that. That's what we want him to be."

The Phillies had a day off Friday, and Mauch spent the remainder of it resting and talking baseball business with Quinn. He'll take over the club for Saturday's game here with Milwaukee.

Did he plan to make coaching changes?

"I've given the coaching situation a lot of thought," he admitted, "but I haven't talked this over yet with Quinn.

"Coaches are important, but the final decisions are the manager's."

Mauch said over the past few years, while managing the Minneapolis Millers in the American Assn. and previously as a major league infielder, he had seen most of the Phillies ballplayers in action.

"These guys can play or they wouldn't be up here," he asserted.

"Good ball players don't need much handling. You don't get to the big leagues accidentally. You have to be good somewhere. Class shows itself."

His first managerial job was at Atlanta in 1953 "but it was too early for me. I wasn't ready yet, though I learned a lot there."

Raiders Ink Lancaster

OAKLAND, Calif. (AP)—Five more players were signed Friday by the Oakland Raiders from the frozen list of Houston, Los Angeles, Denver and Dallas of the American Football League.

The five are Donnis Churchwell, 255-pound linebacker from Mississippi; Lary Lancaster, 235, Georgia tackle; Dean Philpott, 205, Fresno State halfback; Wayne Hawkins, 235, College of the Pacific guard, and Bob Dougherty, 235, linebacker from Kentucky.

DIZ RETURNS TO TV --- AND SO DOES SNEAD

Ole Dizzy Dean's baseball "podnuhs" in Atlanta can rest easy. The fellow from Arkansas will be on WAGA-TV after all. In fact, his debut Saturday will coincide with that of ex-Cracker manager Gene Mauch, who makes his debut in the week-end series against Milwaukee that Diz'll be calling.

And the first installment in "Operation Baseball Saturation" comes off Saturday with three National League games on TV and the Crackers' opener at Chattanooga on WQXI.

Pittsburgh and Cincinnati will duel Saturday and Sunday on WSB-TV, Ch. 2, with a 1:15 p.m. time Saturday. Dizzy Dean's visit at Philadelphia with his new sidekick, ex-Dodger infielder Peewee Reese, will go on WAGA-TV at the same time. And the Chicago Cubs' game at San Francisco will be on a WLW-A TV feature at 4 p.m. Hank Morgan takes the mike direct to Chattanooga for the Crackers-Lookouts opener at 2 p.m. Saturday.

That controversial Sam Snead-Mason Rudolph "Championship Golf" match will be reTVed by WSB-TV Sunday at 4:30 p.m. You'll recall that Snead admitted he threw the match because he had 15 clubs, one over the limit.

SATURDAY

1:15 p.m.—Milwaukee vs. Philadelphia, baseball, WAGA-TV, Ch. 5; Pittsburgh vs. Cincinnati, baseball, WSB-TV, Ch. 2.
2 p.m.—Atlanta vs. Chattanooga, baseball, WQXI Radio, Hank Morgan at the mike.
4 p.m.—Chicago vs. San Francisco, baseball, WLW-A TV, Ch. 11; Movie, Take Me Out to the Ball Game, Gene Kelly, WSB-TV.
4:30 p.m.—Wrestling, Ch. 5.
6 p.m.—Live Wrestling, Ch. 11.

SUNDAY

1:15 p.m.—Milwaukee vs. Philadelphia, WAGA-TV; Pittsburgh vs. Cincinnati, WSB-TV.
1:30 p.m.—Atlanta vs. Chattanooga, WQXI Radio.
4:30 p.m.—Championship golf, Sammy Sneed vs. Mason Rudolph, Ch. 2.

BASEBALL SUMMARY

NATIONAL

	Won	Lost	Pct.	Behind
Chicago	2	1	.667	—
Los Angeles	2	1	.667	—
San Francisco	2	1	.667	—
Cincinnati	1	1	.500	½
Milwaukee	1	1	.500	½
Philadelphia	1	1	.500	½
Pittsburgh	1	1	.500	½
St. Louis	0	3	.000	2

FRIDAY'S GAMES
No games scheduled.

SATURDAY'S GAMES
St. Louis (Jackson, 14-13) at Los Angeles (Drysdale, 17-13) (night).
Chicago (Drott, 1-2) at San Francisco, (Jones, 21-15).
Milwaukee (Buhl, 15-9) at Philadelphia (Burdette, 21-15).
Cincinnati (Hook, 5-5) at Pittsburgh (Umbricht, 0-).

AMERICAN
Season opens April 19.

SOUTHERN

SATURDAY'S GAMES
ATLANTA at Chattanooga (Day).
Memphis at Nashville (Day).
Mobile at Birmingham.
Little Rock at Shreveport.

TEXAS LEAGUE

	W	L	Pct.		W	L	Pct.
Tulsa	2	0	1.000	S. Antonio	1	2	.333
Harlingen	2	1	1.000	Amarillo	0	2	.000
Austin	2	1	.667	Victoria	0	2	.000

FRIDAY'S RESULTS
San Antonio 1, Austin 1.
Harlingen 4, Victoria 3.
Tulsa 5, Amarillo 3.

LEARN TO FLY!!
IN THE NEW ALL-METAL CESSNA 150
$8.00 Per Hour Solo—$12.00 Per Hour Dual
FULTON AIR SERVICE, INC.
FULTON COUNTY AIRPORT

Gene Dahlbendender Fires 67 In Dogwood Tuneup Round

Five-time champion Gene Dahlbender Jr. fired a five-under-par 67 at Druid Hills Friday in a sizzling tuneup for next week's Dogwood invitational.

Dahlbender's 32-35 was the hottest round recorded so far in practice for the 16th edition of the amateur tournament.

Atlanta's Golfer of the Year in 1959, Dahlbender won the second Dogwood held in 1946 and he's been a prominent figure in the tournament ever since. His other four triumphs came in 1947, 1956, 1957 and 1958.

Jack Penrose of Miami, Fla., broke the Dahlbender string by capturing top honors last season.

Dahlbender, Penrose and other leading entrants expected to make the championship flight will shoot their qualifying rounds next Tuesday. The championship proper starts on Wednesday and runs through Saturday, with 18 holes of medal play each day.

Tournament chairman Joe Summers said Friday a total of 176 entries have been received so far. He predicts a total field of about 340 or 350.

Some club members shot their qualifying rounds Friday, and other Druid Hills members will follow suit Saturday, Sunday and Monday. Out-of-town entrants who do not expect to make the championship flight will qualify Sunday and Monday.

Best qualifying score turned in Friday was an 80 by Druid Hills Club member Robert G. Oliver.

Miteff TKOs Warner in 6

ATLANTIC CITY, N.J. (AP) — Pudgy Alex Miteff recovered from the shock of a bloodied face and hurt pride in the fourth round and pummeled young Don Warner for a sixth-round technical knockout Friday night.

Miteff weighed 202 and Warner 192 for the scheduled 10-rounder.

—WILLIAMS

Years ahead in style...
that's why Ford is far ahead in sales!

And Ford's full-size-car prices start with the FAIRLANE at our showroom for only

$48 PER MONTH AFTER DOWN PAYMENT*

*PRICE INCLUDES: Mileage Maker Six Engine • Heater • Turn Signals • Foam-Padded Front Seat • Oil Filter • Positive-Action Wipers • Horn Ring • Deluxe Interior • Price is based on 36-month Easy-Term payment plan

See Ford Startime in living color Tuesdays on NBC-TV.

the elegant best is Galaxie by FORD

FORD—The Finest Fords of a Lifetime | FALCON—The New-size Ford | THUNDERBIRD—The World's Most Wanted Car

By All Means See
AL MEANS FORD
ON THE SQUARE, DECATUR DR. 3-1691

Associated Press Wirephoto
CHUCK DRESSEN
Strong Hand at Tiller

NATIONAL IN MOTION

Wheels Are Whirling . . . and Dressen's in the Middle

PITTSBURGH (AP)—The National League took a day off Good Friday after three days of action that produced 341,809 paid admissions, a new manager in Philadelphia and six men hitting .500 or better.

If there was one development that stood out above all others in the first few days it was recognition that Chuck Dressen had taken a firm hold in Milwaukee.

The appearance of Lew Burdette in the bullpen and the quick hook for Warren Spahn on opening day was a solid hint. As soon as Chuck hit Philadelphia for a weekend series, he announced that Spahn, too, would be in the bullpen if needed against the Phils. Juan Pizarro was out there Thursday and lost, 5-4.

Noting that Red Schoendienst had enough to do to supervise his own comeback after losing a year because of tuberculosis, Dressen appointed Eddie Mathews the "take charge guy" of the infield.

When Philadelphia started a left-handed pitcher, Dressen revealed he planned to platoon center and left. He brought in Mel Roach to replace Al Spangler in left and sent Felix Mantilla to center instead of Bill Bruton. Of course, the left field situation may be changed when Wes Covington is ready for full-time duty.

Philadelphia had its largest opening crowd in two years, 32,038, to see acting manager Andy Cohen make the right moves and beat Dressen. Frantic shifting of pitchers and pinch hitters finally brought up Joe Koppe. His single off Johnny Logan's glove won the game in the 10th inning.

Although the hitting of Bobby DelGreco and the relief pitching of Don Cardwell were encouraging to Phil fans, the early bombing of Curt Simmons was a disappointment. Gene Mauch takes over as boss this weekend.

Pittsburgh, regarded as a singles-hitting club without much power, led the league with a .333 club batting average, mostly on the strength of the 13-0 romp over Cincinnati Thursday afternoon. Roberto Clemente, the Pirates' right-fielder, is way out there with a .714 average and six runs batted in for two games. Dick Groat is hitting .625.

Cal McLish, a 19-game winner at Cleveland last year, failed in his first outing for Cincinnati, lasting less than three innings. However, the Reds are happy with Billy Martin's .500 average and the .420 hitting of rookie Tony Gonzalez, the new right fielder.

San Francisco's new park brought a flurry of conflicting reports. First, the wind was so tricky it was believed that nobody would hit a left field homer. Then Thursday night Ernie Banks hit a grand slammer into the cross wind and over the fence. Willie Mays, incidentally, is rolling along at a .500 clip.

The Chicago Cubs hoped for new power from Frank Thomas and they got a sample. After going hitless in seven trips, Thomas hit a three-run homer off Los Angeles' Larry Sherry Wednesday night and came through with the winning double off the Giants' Billy O'Dell Thursday night.

Los Angeles won a couple of one-run games and was shut out by the Cubs Glen Hobbie. After the shutout, manager Walter Alston benched center fielder Don Demeter and called on rookie Tom Davis in a search for more punch. Sherry lost his first as a starter but gets another try Sunday against St. Louis.

St. Louis was the only non-winner, dropping three straight, 3-1, 6-1 and 3-2. The pitching wasn't bad, except for Vinegar Bend Mizell who was knocked out in the third inning by the Giants, and the wild pitch by relief pitcher Bob Duliba that lost Thursday night's game to the Dodgers. Nobody has been hitting Daryl Spencer, the ex-Giant, is 0 for 11 and the club average is a sad .163.

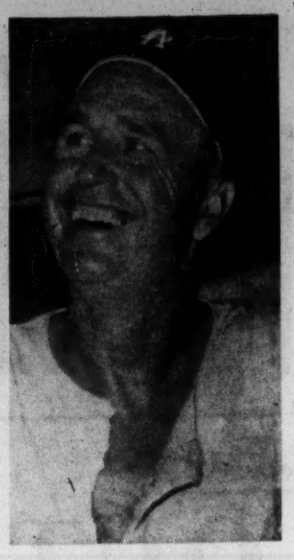

Associated Press Wirephoto
WALT ALSTON
First Change Made

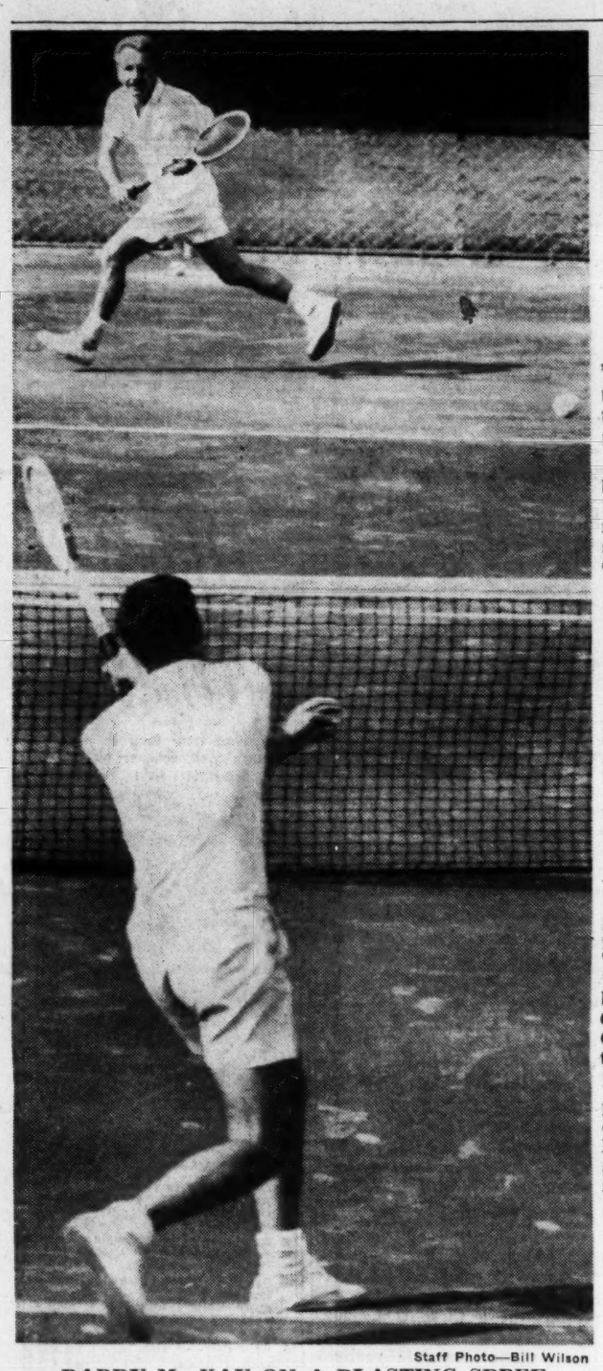

Staff Photo—Bill Wilson
BARRY MacKAY ON A BLASTING SPREE
Bitsy Grant's Running To Prevent a Placement

Coach Powless Tops Froehling, 10-8, 6-2

Bartzen, MacKay, McKinley Advance to Semis Here

By MICKEY LOGUE

Perhaps operating on the theory "if you can't join 'em, beat 'em," Florida State Coach John Powless eliminated prize high school prospect Frank Froehling from the Atlanta Invitational tennis tournament Friday afternoon.

Powless fought off one set point before outlasting the Coral Gables 17-year-old, 10-8, 6-2, in the most fiercely contested quarter-final singles match at Bitsy Grant Center.

"I don't know where Frank's going to college," Powless said later, "but I've been trying to get him to come to FSU. He's a tough customer."

Froehling earlier had expressed interest in attending Georgia Tech and dined with Tech supporters Friday evening.

Top-seeded Tut Bartzen, second-ranked MacKay and darkhorse Chuck McKinley entered the semis with no strain or pain. Bartzen blitzed Harry Hoffman Jr., 6-1, 6-2; MacKay powered past Bitsy Grant, 6-1, 6-3, and McKinley trounced Bob Nichols, 6-1, 6-3.

SATURDAY'S PAIRINGS
Singles: 1 p.m.—MacKay vs. Powless. 2:30—Bartzen vs. McKinley. Doubles: Immediately after singles—Bartzen-Powless vs. Froehling-McKinley, MacKay-Grant vs. Willett-McCall.

MacKay meets Powless at 1 p.m. Saturday, and defending champion Bartzen opposes McKinley at 2:30. Semifinal and final singles matches will be three-of-five sets.

The competitive tempo picked up in quarter-final doubles, two matches going three sets.

First-seeded MacKay-Grant survived a rally by Sonny Mullis and Nichols, 6-4, 3-6, 6-3; veterans Frank Willett and Howard McCall struggled uphill and defeated Hoffman and his Presbyterian College teammate Tony Wilson, 4-6, 6-4, 6-4; second-seeded Bartzen-Powless polished off Larry Shippey-John Foster, 6-2, 6-3, and Froehling-McKinley licked Vince Connerat-Harvey Jackson, 7-5, 6-4.

The 6-5 Powless, a former Murray State basketball star, pulled ahead 5-3 in the first set, dissipated a set point and faced a 5-6, set point disadvantage before winning 10-8.

Froehling evened the second set 2-2 and the next game—the day's longest—went 20 points. Powless finally held his service and Froehling was finisted. The gangling teen-ager misfired repeatedly with his powerful forehand, scoring only three points the last three games.

Powless said this victory was similar to two others he achieved against Froehling. He was able to maintain enough pressure to break down the resistance.

"Getting MacKay's service back is my big problem Saturday," he said.

Cincinnatian MacKay, ranked No. 2 among U.S. amateurs to Texan Bartzen, revealed a rejuvenated ground game in whipping Grant. This will be his first collision with Powless.

McKinley, 19-year-old from St. Louis, continued to impress with a sharp serve and all-round tennis tools.

"I'm looking forward to playing Tut," he said, "but I can't make as many mistakes and have a chance. Bartzen beat me, 11-9, 9-7, in our last match at Tulsa last year."

TECH BOXSCORE

FLORIDA	ab	r	h	bi	GEORGIA TECH	ab	r	h	bi
Lado 3b	4	2	0	1	Gher 3b, lf	4	1	1	1
Landress ss	5	0	1	0	Sheridan lf	3	0	0	0
McGriff cf	5	2	1	1	Thomas 2b	1	0	1	0
Fleming rf	5	1	2	2	Kaiser rf	4	0	2	1
Overcash 1b	4	1	0	0	Inman c	4	1	1	0
Saba lf	4	3	3	2	Meyer cf	2	0	0	0
Booher c	5	2	3	2	Abate 2b, 3b	4	0	1	1
Howle 2b	5	0	1	0	Wilson 1b	4	0	0	0
Aust p	3	0	0	0	Dews ss	4	0	1	0
Pent p	1	0	1	1	Chambers p	1	0	0	0
Oestwicker p	1	0	0	0	Lindsey p	1	0	0	0
					Beaver p	0	0	0	0
					aChambless	1	1	1	0
Totals	42	11	12	9	Totals	33	3	8	3

a—Doubled for Beavers in 9th.

Florida	200 003 123—11
Georgia Tech	000 001 002— 3

E—Gher 2, Abate, McGriff, Sheridan. PO-A—Florida 27-15; Georgia Tech 27-8. DP—Aust, Lado and Overcash; Landress, Howell and Overcash. LOB—Florida 7, Georgia Tech 8.

2B—Saba, Abate, Chambless. HR—Fleming, Booher, McGriff, Saba. SB—Lado. SF—Fleming.

	IP	H	R	ER	BB	SO
Aust (W-2-0)	5⅔	3	1	1	5	4
Pent	2	1	0	0	2	0
Oestricher	1⅓	4	2	2	0	1
Chambers (L-1-1)	6	7	5	3	0	3
Lindsey	2⅓	5	6	5	3	3
Beavers	⅔	0	0	0	0	1

WP—Chambers, Oestricher. U—Garner and Wooten. T—2:37.

Four-Ply Home Run Barrage Catches Tech in Breeze, 11-3

Gators Romp In Big One

By JACK WILLIAMS

Florida smashed four home runs in an awesome display of power, and Georgia Tech tossed away lazy ground balls like hot charcoal, as the Gators breezed past the Jackets, 11-3, at Rose Bowl Field Friday.

What had been boomed as the crucial game in the Eastern Division of the Southeastern Conference race thus turned out to be a runaway.

Don Fleming, Florida's football captain in 1958, Bill Saba, Paul Booher and Perry McGriff all cracked long drives over the left field screen.

And when these strong men of the diamond weren't at work, the Tech infielders were, sabotaging the pitching efforts of lefty Joe Chambers.

Coach Dave Fuller's Gators thus tightened their hold on first place in the Eastern race with a 6-1 record. The Jackets, who could have gained a tie with a win, fell to a 4-3 record.

The two teams go at it again Saturday afternoon at 2 p.m. Tech Coach Joe Pittard will send Eddie Chambless to the mound in an effort to gain revenge. Florida will counter with right-hander Don McCleary.

Two straight three-base throwing errors by Tech third baseman John Gher got the Gators off to a two-run lead in the first inning Friday.

And that's the way it stood until the sixth with Chambers and Florida righthander Dennis Aust engaging in what promised to be an exciting duel in the sun.

Then, quicker than you can say "It's out of the park," the Gators made it a romp.

Fleming, who had watched what appeared to be a home run sail foul in the third, hit his target this time. He parked one over the left field screen, 350 feet away from home plate. Then, after Saba had singled, catcher Booher followed suit with a 330-foot blast over the same screen.

That made it 5-0, and Chambers was through for the day. Gerry Lindsey and Curt Beavers finished up for the Jackets, Lindsey giving up the other six runs.

Tech narrowed the gap to 5-1 on a single by George Inman and a double by Bud Abate in the bottom half of the sixth.

The Gators added three insurance runs in the ninth on towering homers by McGriff, an All-America star last year; and Saba. Both were punched over the left field screen at the 330 mark.

Florida wound up using three pitchers. Aust left in the sixth, and Vinnie Pent and Ray Oestricher finished up. Only Oestricher ran into trouble. The Jackets banged away at him in the ninth to score two runs on a double by pinchhitter Chambless and singles by Gher, Mike Thomas and Roger Kaiser.

Barons, Bears Again Liked In Southern's Pennant Run

Mrozinski Faces Mobile

By VERNON BUTLER
Associated Press Sports Writer

Birmingham and Mobile, involved last year in a playoff for the Southern Assn. pennant, wear co-favorite tags in the 1960 race which gets underway Saturday.

The two play each other at Birmingham in a night game, and Little Rock is at Shreveport in the other after-dark opener. Atlanta is at Chattanooga and Memphis at Nashville for day inaugurals.

Confident business office people predict an aggregate turnout of 28,500 fans for the four games. It would be an increase of almost 9,000 over the 1959 campaign which began dismally at the gate and stayed that way all season.

The Class AA league, staggering from financial reverses, must have a better year than in 1959 or go out of business. Hal Totten, successor to Charlie Hurth as league president, agrees with a younger, more aggressive front office crowd that the South hit bottom a year ago and will begin a new era of prosperity.

A second set of lidlifters Tuesday schedules Chattanooga at Memphis, Birmingham at Little Rock, Shreveport at Atlanta and Nashville at Mobile.

Little Rock, out of the league last year, has replaced New Orleans. The Travelers assembled a club in a hurry and obtained ex-Birmingham star Fred Hatfield as manager. They'll help Shreveport raise the curtain before an expected turnout of 5,000. Either Don Bradey (19-14 last year at New Orleans) or Charles Ready (5-8) will start for the Travs against Jerry Davis, Shreveport left-hander.

Largest turnout is expected at Chattanooga, where the Chattanooga Times says 13,000 will watch the Lookouts make their debut under Manager Forrest (Spook) Jacobs against the Atlanta Crackers.

Probable starter for Birmingham, where the Barons look for a 3,500 crowd, is lefty Ron Mrozinski, who etched a superb 1.86 earned-run average in 1959 at Birmingham while winning 12 of 20 decisions.

At Nashville, where the crowd is expected to be about 7,000, the Vols will start veteran right-hander Tom Gibson (11-6) against Memphis veteran Bob Milliken (10-3).

Crackers Open Play In Lookout Stadium

Continued from Page 9

Southern California suit — have been given "can't miss" tags.

For balance, the parent club has sent along three veterans of proven ability — centerfielder Jim Williams, left-fielder Jim Koranda and shortstop Gene Wallace. The 33-year-old Williams, long a stick-out in AAA and AA ranks, is expected to the carry the biggest stick. Koranda is the righthander power-hitting threat. And Wallace, is expected to team with Harkness to provide some lethal left-handed batting.

Jacobs, one-time Mobile Bear who spent last season with the Columbus, O. Jets in the American Assn., will open with four veteran Lookouts.

Two are former Crackers, right-fielder Roy Hawes, who will bat in the cleanup spot, and shortstop Bobby Willis, native Atlantan. The others are pesky Ernie Oravetz, just arrived from Charleston, in center and Vern Morgan in left. Larry DiPippo, who played first base for Memphis, will be at the initial sack with Eddie Phillips at third.

Veteran Bob Rickard will catch the slants of Greenwood in the opener, and those of southpaws Bob Milo and Don Kildoo in a Sunday double-header that starts at 1:30. Milo was just sent down by the Phils' organization. Kildoo, a present from Pittsburgh, hurled the league's only 1959-no-hitter while toiling for New Orleans. Birmingham was the victim.

The Lookouts, only Friday, were strengthened by addition of outfielder Bert Hamrick, sent down by Miami. But he may not be put on the roster immediately.

Veteran Bob Burns and Matt Pappas, a Southern rookie last season, have been named by new league president Hal Totten to umpire the series.

HOME GAMES

April 19, 20, 21—Shreveport.
April 29, 30, May 1, 1—Little Rock.
May 2, 3, 4, 5—Nashville.
May 13, 14, 15, 15—Memphis.
May 16, 17, 18, 19—Chattanooga.
May 27, 28, 29, 30 — Birmingham.
May 31—Mobile.
June 1, 2, 3—Mobile.
June 5, 10, 11, 12—Shreveport.
June 20, 21, 22, 23—Little Rock.
June 24, 25 26, 26—Nashville.
July 5, 6, 7—Memphis.
July 8, 9, 10, 10—Chattanooga.
July 15, 16, 17, 18—Mobile.
July 19, 20, 21—Birmingham.
July 30, 31—Shreveport.
August 1, 2—Shreveport.
August 9, 10, 11—Little Rock.
August 12, 13, 14—Nashville.
August 22, 23, 24, 25—Memphis.
August 26, 27, 28—Chattanooga.
September 2, 3, 4—Mobile.
September 5, 6, 7, 8—Birmingham.

Snead, Finsterwald Lead

GREENSBORO, N.C. (AP)—Ageless Sam Snead, gunning for his seventh greater Greensboro Open Golf Tournament victory, and Dow Finsterwald, seeking to repeat last spring's triumph here, moved into the 36-hole lead Friday with eight under par 134 totals.

At the halfway mark of the $17,500 tournament they were one stroke ahead of Bob Goalby who won his only major circuit event here two years ago.

They were but three of 13 men who shot in the 60s as the 6,651-yard Starmount Forest Country Club course yielded 20 sub-par scores and 10 others that matched the regulation 71.

Snead, who registers from White Sulphur Springs, W. Va., shot a five under par 66. Finsterwald, from Tequesta, Fla., had his second 67. Goalby, playing from Crystal River, Fla., had a 66.

Sam Snead, 68-66—134; Dow Finsterwald, 67-67—134; Bob Goalby, 69-66—135; Len Woodward, 67-70—137; Thorne Wood, 66-72—138; Gary Player, 70-68—138; Kel Nagle, 74-65—139; Paul Farmer, 71-69—140; Stan Leonard, 75-66—141; Billy Maxwell, 72-69—141; Mason Rudolph, 71-70—141; Al Balding, 71-70—141; Johnny Pott, 70-72—142; Doug Sanders, 71-71—142; Julius Boros, 70-72—142; Bruce Crampton, 74-68—142; Don Whitt, 71-71—142; x-Brad Anderson, 73-69—142.

Al Besselink, 70-73—143; Charles Prentice, 72-71—143; Mike Souchak, 73-70—143; Dick Stranahan, 74-70—144; Eddie Langert, 71-73—144; J. C. Goosie, 72-72—144; John Ruedi, 71-73—144; Miller Barber, 74-70—144; Gordon Jones, 73-71—144; x-Donald Smith, 73-71—144; x-Aaron Rice, 76-69—145; Harold Henning, 75-70—145; Mac Main, 73-72—145; Jerry Pittman, 73-72—145; Ken Campbell, 72-73—145; Paul Kelly, 73-72—145; Tom Nieporte, 70-75—145; Jim Ferree, 74-71—145.
x—Denotes Amateur.

KENNEL CLUB'S SHOW SET HERE SATURDAY

A record spring entry of 639 dogs will compete Saturday in the Atlanta Kennel Club's 59th All-Breed Dog Show at Lakewood Amusement Park, it is announced by Roy L. Ayers, club president.

Sixty-two different breeds will be put through their show-style paces, beginning at 9 a.m. and continuing until late in the day when the "best of show" will be selected by Louis J. Murr, judge from Spring Valley, N.Y. Four other judges from throughout the country will make selections during the elimination competition until the top winner is selected from among the sporting, hound, working, terrier, toy and non-sporting dog groups.

Also included on the program is the 15th obedience trial of the Atlanta Obedience Club, which will offer top prizes to some of the finest dogs in North America.

The show will also present International Champion Chik T'sun of Caversham, the pekingese owned by Mr. and Mrs. C. C. Venable of Atlanta. Champion Chik will be making his first Atlanta appearance since winning the Westminster Show in New York recently, his 126th "best of show" victory which makes him the world's record titleholder of dogdom.

McGaughey and Gann Earn Dodd's Praise

Georgia Tech's first two football units streaked to five touchdowns, two of them on long, sensational plays, to highlight a spring practice scrimmage session Friday.

The practice was the last for Coach Bobby Dodd's Jackets until after the Easter holidays. The University of Georgia will stage a scrimmage at 10 a.m. Saturday, then break camp for Easter.

Dodd singled out seven players for special praise Friday. He praised center Willie McGaughey for having done "one of the best jobs of any of our players this spring."

Others drawing praise were end Butch Carter, tackle Larry Stallings, halfbacks Billy Williamson and Tom Wininger, quarterback Stan Gann and fullback Mike McNames.

Halfback Billy Williamson scored on a 41-yard run, and Marvin Tibbetts passed 45 yards to Winninger in the most sensational scoring plays.

Other touchdowns came on a one-yard sneak by Gann after a 45-yard run by Zollie Sircy, a one-yard keep by Tibbetts and a six-yard run by Sircy.

Vickers Named To Bulldog Staff

Jimmy Vickers, All-SEC end last fall with the Georgia Bulldogs, has been named to the Georgia coaching staff by head coach Wally Butts.

The ex-end from Moultrie and last year's alternate captain for the Bulldogs is helping out with the instruction of the varsity ends this spring and in the fall will take over the frosh ends.

Johnny Griffith is head freshman coach.

Offenhauser
SPEED EQUIPMENT
AMERICAN AUTO PARTS CO.
400 DECATUR ST., JA. 2-6270
881 MARIETTA ST., TR. 6-5776

FINLEY AUTOMATIC TRANSMISSION COMPANY
FINLEY
477 SPRING ST., N.W.
JA. 3-7557
GUARANTEED TRANSMISSION REPAIRS

FREE*
PLASTIC AUTOMOBILE LITTER BAGS
JUST VISIT ANY
JET Service Stations
JET GAS FOR LESS
JET ETHYL 100
KEEP THE CITY CLEAN
4 DAYS ONLY
THURS., FRI., Sat. AND SUNDAY
*With Purchase of 5 Gals. of Gas or More

Money-Saving Coupon
QUAKER STATE KENDALL-PENZOIL
OIL
3 QT. CANS 99c
WITH THIS COUPON — EXPIRES APR. 30, 1960
JET SERVICE STATIONS
2089 Moreland Ave., S.E.
555 Northside Dr., S.W.
2071 Sylvan Rd., S.W.
244 Northside Dr., S.W.
1029 Northside Dr., N.W.
2420 Jonesboro Rd., S.E.
1318 Sylvan Rd., S.W.
748 S. Main (College Park)

Plainsmen Slip Past Bulldogs

Woods' Single Wins It, 8-5

By AL THOMY
Constitution Sports Writer

ATHENS — Joe Woods' humpbacked single into center field looked insignificant beside the mighty blacksmith blows exchanged earlier, but it won Auburn an 8-5 Southeastern Conference victory over Georgia here Friday afternoon.

The score was tied 5-5 and the bases jammed when Woods faced relief pitcher John Wyatt in the top of the ninth. Wyatt sneaked in two strikes, but Woods punched a fast ball into center and two runs scored.

It was Woods' third single of the lazy spring afternoon, and on this particular day, the short hit won over the long one.

Tied 3-3 in the bottom of the seventh, Georgia locked the score on one prodigous swing by muscular Phil Ashe, who leaned into an Alan Koch knuckler and sent it spinning high and far over the left field fence, approximately 350 feet from home plate.

The Tigers, fighting for their Eastern Division lives with a 2-2 reading before Friday, erased Ashe's effort with a like weapon,

Right-hander Max Staples, giving one of Georgia's few effective pitching performances, at least up to the ninth, had one out when Breakfield, a southpaw swinger from Birmingham, stepped to the plate in the seventh.

Two pitches and Breakfield had locked the score once more with a cloudbuster to right, 375 feet from the batter's box.

Auburn took the lead for the first time since the opening inning in the eighth on Koch's walk. Jim Douglas' double and Benny Catchings' sacrifice fly.

Never a bashful bunch at the bat, the Bulldogs ripped back to get even again by wrapping Milledge White and Jimmy Rogers a singles around Ashe's walk. But it was oh so short-lived.

The old pitching bugaboo returned in the top of the ninth just when it appeared Staples might become a baseball rarity at Ag Hill this season by going the route.

With one out, Breakfield wrangled a free pass and Harry Daniel doubled to left. Out went Rogers, in came sophomore John Wyatt, who intentionally walked Jack Anderson and gave up the two-run single to Woods.

Out came Wyatt, in came Wil Hall who walked Koch and Douglas to force in another run. Out came Hall, in came first baseman Ashe, who struck out Catchings and got Larry Nichols on a fly ball to end the inning.

AUBURN	ab	r	h	bi	GEORGIA	ab	r	m	bi
Douglas 2b	4	1	3	1	Vandiver cf	5	1	1	0
Catchings ss	5	0	0	2	Gaddy 2b	4	1	1	0
Nichols cf	4	0	0	0	White 3b	4	2	2	0
Hudson 3b	4	0	0	0	Ashe 1b-p	3	1	2	1
Breakfield rf	3	3	2	1	Rogers rf	4	0	2	2
Daniel lf	5	2	2	0	Miller ss	4	0	0	0
Anderson 1b	4	1	1	1	Lewis lf	4	0	1	0
Woods c	5	0	3	2	Patchin c	3	0	1	1
Koch p	3	1	1	0	Staples p	3	0	0	0
					Wyatt p	0	0	0	0
					Hall p	0	0	0	0
					Scott 1b	1	0	0	0
Totals	39	8	12	7	Totals	35	5	10	4

Auburn	100	020	113—8
Georgia	111	002	010—5

E—Anderson, white, Rogers 2, Staples, Lewis 2, Breakfield. PO-A—Auburn 27-7, Georgia 27-10. DP—Douglas to Anderson. LOB—Auburn 13, Georgia 5. 2B—Lewis, Breakfield, Douglas, Daniel. 3B—Douglas, Lewis. HR—Ashe, Breakfield. SB—Douglas. SF—Catchings.

IP	H	R	ER	BB	SO
Koch (W) 9	10	5	4	2	8
Staples (L) 8 1-3	11	7	6	5	1
Wyatt 0	1	1	1	1	0
Hall 0	0	0	0	2	0
Ashe 2-3	0	0	0	0	1

U—Link, Wyles. T—2:20. A—500.

Bulldog Golfers Roll

ATHENS — Sophomore Al Bell fired a three-under par 69 to pace Georgia's golf team to a 15½-11½ victory over North Carolina here Friday afternoon.

SUMMARY: Cobby Ware 72, d. Bob Gallaway, 74, by 3-0; Al Bell (G) 69, d. Ed Jester, 76, by 3-0; Georgia won foursome, 3-0; Pete Green (NC) 71, d. John Brim 77, by 3-0; Hugh Goodman, (NC) 72, d. Eddie Sams, 73, by 3-0; Georgia won foursome, 3-0; Billy Gibson (G) 74, d. Paul Eberhart, 75, by 2-1; Willie Adams (G) 77, d. Charles Furman, 79, by 3-0; Georgia split foursome, 1½-1-½.

Blassie Wins Wrestling Belt

Freddie Blassie defeated Dickie Gunkel in 41 minutes to win the Southern Heavyweight Wrestling Championship and belt at the City Auditorium Friday night.

In a handicap match 750-pound "Big" Humphrey defeated "Crusher" Larson and "Bad Boy" Hines.

Ga. Staters Topple, 8-6

Special to The Constitution

BIRMINGHAM, Ala.—A five-run rally in the eighth inning gave Howard College an 8-6 baseball victory over Georgia State here Friday. All the winners' runs were unearned.

Georgia State	000	003	003—6 7 3
Howard	000	120	05x—8 11 3

Costner and Garner; Neece and Andrews.

Tech Frosh Win

Special to The Constitution

ROME—The Georgia Tech freshmen baseballers turned back Darlington Prep, 3-1, here Friday behind the five-hit pitching of righthander Jim Hawkins.

Staff Photo—Wiley Perry

AROUND THE CURVE AND INTO THE BACK STRETCH POUNDS FIRST HEAT IN 440-YARD DASH
(L-R) Brown's Babb, West Fulton's Wootten, Sylvan's Wolfe, Smith's Martin, Murphy's Wilbanks, and Grady's Winner, Poole

Brown's Babb Shoots Out To Early Lead in Decathlon

Gibbs Now A Darkhorse

By DAVE MERRITT

Mickey Babb spun the scoreboard to giddy heights and paced a pack of 21 prep trackmen in Greater Atlanta's first decathlon competition Friday. On a crisp and lofty kite-like afternoon at Grady Stadium he piled up 3,257 points.

The lumbering Brown high senior with the Li'l Abner build picked up 1,076 points—almost a third of his total—with a winning shot put of 54 feet 4½ inches. He also broad jumped 19 feet 10½ inches to tie for second, high jumped five feet six inches to tie for third and dashed the 100-meters (110 yards) in 11.9 to tie for fourth.

Smoky Poole of Grady and Jimmy Wilbanks of Murphy—grim tenacity lopsiding their faces, tension wadding their hands—pounded home in a 11.5 dead heat to capture the 100-meters.

Poole and Wilbanks also battled step-by-step in the 440-yard dash with Poole winning by four-tenths of a second in 53.4. Poole ranks second in total points with 2,966. Joe Wootten of West Fulton is third with 2,924. Jerry Gibbs of O'Keefe fourth with 2,747 and Wilbanks fifth with 2,729.

Back in the pack John Martin of Smith is sixth with 2,625, Joe Wolfe of Sylvan seventh with 2,543, Don Baxter of Grady eighth with 2,434, Johnny Price of Murphy ninth with 2,423 and Gene Drennon of Druid Hills tenth with 2,319.

Gibbs had a steady if unspectacular performance in all five events and with his specialty—the pole vault—coming up Saturday must be rated as the dark horse, especially since Babb, Poole, Wootten and Wilbanks have no silky history in this event.

Wootten, a whip-thin sprinter, broad jumped 19 feet 11½ inches, one inch farther than Babb and Martin, for first place and tied for first in the high jump, clearing five feet 10 inches with Baxter.

The high hurdles, discus, pole vault, javelin and mile run wind up the competition Saturday at 2 p.m.

Staff Photo—Wiley Perry

BROWN'S HOPE, MICKEY BABB, CROSSES BAR
Ties for Third In High Jump Friday Afternoon

100 METERS—(110 yards)—Wolfe (Sy), 11.8, (650); Poole (Gr), 11.5, (737); Babb (Br), 11.9, (623); Martin (Sm), 11.9, (623); Wilbanks (Mu), 11.5, (737); Wootten (WP), 11.7, (678); Tweedell (Ro), 13.4, (316); Baxter (Gr), 12.5, (482); Drennon (DH), 11.9, (623); Tullis (EA), 12.5, (482); Dobes (No), 525; Weeks (DH), 12.5, (482); Hudson (Ch), 12.9, (404); Kirk (Mu), 12.9, (404); Gibbs (Ok), 12.1, (572); Stechel (SWD), 12.1, (572); Casper (Ch), 13.1, (368); Price (Mu), 12.2, (548); Smith, J. (Br), 13.1, (368); Smith, D. (Br), 12.7, (441); Groth (Ch), 12.7, (441).

SHOT PUT — Wolfe, 35'8¾, (491); Poole, 36'0, (497); Babb, 54'4½, (1076); Martin, 36'1, (499); Wilbanks, 36'9¼, (516); Wootten, 32'9½, (420); Tweedell, 32'2½, (407); Baxter, 33'3½, (432); Drennon, 41'0, (627); Tullis, 30'1, (394); Dobes, 38'2¾, (512); Weeks, 31'1¾, (384); Hudson, 33'7½, (440); Kirk, 46'9¼, (796); Gibbs, 41'2½, (632); Stechel, 34'3½, (454); Casper, 29'11½, (358); Price, 38'5, (556); Smith, J., 28'11¾, (337); Smith, D., 33'2½, (430); Groth, 30'2¾, (360).

BROAD JUMP—Wolfe, 17'8¾, (455); Poole, 19'4½, (488); Babb, 19'10½, (525); Martin, 19'10½, (525); Wilbanks, 19'4, (486); Wootten, 19'11½, (532); Tweedell, 17'2, (343); Baxter, 17'1¾, (341); Drennon, 17'11¾, (393); Tullis, 17'5, (358); Dobes, 18'6½, (433); Weeks, 17'7½, (372); Hudson, 17'6¾, (366); Kirk, 16'5½, (298); Gibbs, 18'11⅞, (463); Stechel, 16'4⅜, (294); Casper, 15'3, (229); Price, 18'0, (397); Smith, J. 15'3¾, (231); Smith, D., 14'11½, (212); Groth, 17'3½, (351).

HIGH JUMP—Wolfe, 5'0, (482); Poole, 5'2, (527); Babb, 5'6, (625); Martin, 5'6, (625); Wilbanks, 4'8, (396); Wootten, 5'10, (834); Tweedell, 5'4, (575); Baxter, 5'10, (734); Drennon, 4'8, (396); Tullis, 5'0, (482); Dobes, 5'4, (575); Weeks, 5'2, (527); Hudson, 5'0, (482); Kirk, 4'0, (239); Gibbs, 5'6, (625); Stechel, 5'2, (527); Casper, 4'4, (316); Price, 5'0, (482); Smith, J. 4'8, (396); Smith, D., 4'8, (396); Groth, 4'8, (396).

440—Wolfe, 56.3, (465); Poole, 53.4, (619); Babb, 57.6, (408); Martin, 59.0, (353); Wilbanks, 53.8, (594); Wootten, 54.4, (56.0); Tweedell, 63.7, (194); Baxter, 56.7, (445); Drennon, 61.0, (280); Tullis, 60.3, (303); Dobes, 59.6, (330); Weeks, 60.1, (311); Hudson, 59.5, (334); Kirk, 61.3, (270); Gibbs, 56.5, (455); Stechel, 62.1, (244); Casper, 59.2, (345); Price, 56.8, (440); Smith J., 58.0, (392); Smith, D., 56.8, (440); Groth, 59.3, (341).

LEADERS: Babb 3257), Poole (2966), Wootten (2924), Gibbs (2747), Wilbanks (2729), Martin (2625), Wolfe (2543), Baxter (2434), Price (2423), Drennon (2319).

CROSSROADS SEEKS TEAM CROWN TODAY

Atlantans R. J. Glichowski. Bill Pace and Frank Hawkins wait and hope Saturday that their Georgia State Men's Bowling Tournament leads will hold up, while the city sends one last team after the team championship at Savannah.

Glichowski, of course, is No. 1 in singles with a sparkling 726 report. Pace paces the all-events scratch with 1,874, and Hawkins' 671 scratch series is a leader.

Frank Hawkins

Mr. Boh of Augusta has a 3,087 chart in the team event, and it's that figure at which Crossroads Restaurant, lone squad left in the tournament, will shoot. On the team will be Alex Strickland, Blair Buelterman, Art Chambers, C. P. Matthews, Larry Simpson and Tom Myers.

Hank Cullum and Fred Farris of Savannah lead in the doubles with 1,341 while Gene Deurwaerder of Rome is best in all-events handicap with 2,024. Smyrna's Jimmy Dickerson is second in singles with 722 and runnerup in all-events handicap with 2,014. Atlanta's The Farm Restaurant is second in team with 3,085 while Hal Evans and Mac McDermott are No. 2 in doubles with a reading of 1,315.

A record number of better than 1,000 singles entries forced the tournament to run an extra day. Most of the remaining singles and doubles outfits are from Savannah.—ATKINSON.

PREP BASEBALL ROUNDUP

Athens Tumbles Marietta

By RAY TAPLEY

Two pitchers combined their talents for a no-hitter and another accomplished the feat unassisted in the features of Friday's high school baseball games.

Russell Buice did the job all by himself for Forsyth County, shutting out Commerce, 2-0. The duo act was staged at Cornelia, where Morris Byers and Larry Barnett enabled South Habersham to swamp North Hall, 17-0.

And pitching no-hit ball wasn't all Buice and Byers did. Buice, who struck out six, doubled in the game's only two runs in the sixth inning. Byers, who took over in the second when Barnett left with a pulled muscle, promptly gave himself a comfortbale working margin with a grand slam home run.

Lanier shut out state Class AAA defending champ Griffin on Sonny Driggers' one-hitter 3-0, and Athens dumped Marietta, 12-5, on the fine relief work of Pete Dickens.

In other games, Buoford's Jerry Smith whitewashed North Gwinnett on three hits, 6-0; Newton County's Larry Wagner hung a 3-1 defeat on Gordon with a three-hit job that just barely overshadowed loser Buddy Garmon's four-hitter; and Carrollton's Jimmy Setzer sat Henry County down on one hit, 2-1.

Dickens, an all-purpose athlete at Athens, relieved Jimmy Yearwood in the first inning and restricted Marietta to three hits thereafter. Athens freshman first baseman Woody Chastain blasted a grand slam homer in a nine-run sixth-inning evplosion. Yearwood — who, like Dickens, catches when not pitching — poled a two run round-tripper and Marietta got four-base blows from David Black and Bobby Cole.

Alvin Herring stole home for one Lanier run and Robert Towe drove in the other two with a single and a double. Setzer struck out 11 for Carrollton, as did loser Patterson for Henry County.

4-AAA STANDINGS					
NORTH	W	L	SOUTH	W	L
Smyrna	3	0	Griffin	4	0
Cherokee	1	1	Druid Hills	4	1
Athens	2	2	Russell	1	2
Marietta	2	2	Mariet	1	2
Sprayberry	0	3	Decatur	1	2
			SW DeKalb	0	4

SATURDAY'S GAME
Cherokee at Smyrna, 8 p.m.

Newton County	100	110	0—3 4 1
Gordon	010	000	0—1 3 2

Wagner and Freeman; Garmon and Howe.

Buford	010	100	4—6 10 2
North Gwinnett	000	000	0—0 3 2

Smith and West; B. Johnson and J. Johnson.

Marietta	500	000	0—5 6 1
Athens	100	029	x—12 8 0

Pulmer, Hill (4), Hammond (6), Calk (6) and Tanner; Yearwood, Dickens (1) and Dickens, Yearwood (1).

Homers—Black, Marietta, 1st, 1 on; Cole, Marietta, 1st; Yearwood, Athens, 1 on; Chastain, Athens, 6th, 3 on.

Georgia Netters Stumble, 7-2

Special to The Constitution

ATHENS — Georgia's tennis team played by far its best match of the season against powerful Florida here Friday afternoon, but bowed to the Gators, 7-2.

Singles: Jim Shaffer (F) d. Charles Cowart, 6-1, 6-0; Joe Manderson (G) d. Francisco Montano, 7-5, 6-4; Scott Henson (G) d. Roy Lang, 6-1, 6-3; Art Surloff (F) d. Suhair Nejib, 6-1, 6-2, 6-1; Del Moser (F) d. Hill Griffin, 6-4, 9-7; Morril Ray (F) d. Guy Arnall, 6-3, 6-3.

Doubles: Shaffer-Montano (F) d. Cowart-Manderson, 3-6, 6-1, 10-8; Lang-Ray (F) d. Henson-Nejib, 14-12, 4-6, Surloff-Moser (F) d. Griffin-Arnall, 6-1, 6-2.

Freshamn Summary: John Ader (F) d. Charles Benedict, 6-6, Default (Benedict sprained back muscle); Grant Carter (G) d. Don Losman, 6-1, 6-4 Thom.

Red Shield BC Calls All Teams

The Red Shield Boys Club is interested in getting teams to compete in a baseball league for boys 12-and-under. All teams interested in getting into the league, in which plays begin May 2, should contact either Dick Bush or Capt. Ernest Cary at TR. 2-5377.

Don Adams Hits A 710 Series With 268 Game

Special to The Constitution

SMYRNA—Don Adams flashed a 710 series here Thursday night in the Cobb County Traveling League. He had games of 268, 226 and 216.

Bowling for the Belmont Bowl team at Belmont Bowl, he strung together four in a row and five in a row during his 268 game.

LOEW'S NOW
2ND WEEK Open 11:45 A.M.
Robert Mitchum · Eleanor Parker
"HOME from the HILL"
co-starring George Peppard · George Hamilton · Everett Sloane · Luana Patten
CINEMASCOPE · METROCOLOR
STARTS FRIDAY
"THE UNFORGIVEN"

EMORY DR. 3-8566
1439 Oxford Rd., N.E.
EUCLID JA. 5-3030
1099 Euclid Ave., N. E.
JAMES GARNER · NATALIE WOOD
CASH McCALL

TECHNICOLOR
"ONCE MORE, WITH FEELING"
A COLUMBIA PICTURES RELEASE • A STANLEY DONEN PRODUCTION
Fine Art Cinema
2835 Peachtree CE. 3-7822

PLAZA TR. 2-6363 NOW
TWO GREAT PICTURES!
"THE BRIDGES AT TOKO-RI"
STARRING
WM. HOLDEN—GRACE KELLY
ALSO
"The Country Girl"
BING CROSBY · GRACE KELLY · WM. HOLDEN

WINNER OF 11 ACADEMY AWARDS TODAY at 2:00 and 7:45
METRO GOLDWYN MAYER
WILLIAM WYLER'S
BEN-HUR
Night—2:00 P.M. Matinee Wednesday, Saturday, Sunday—7:45 P.M. Main Floor—$2.20; Bal. $1.75. Wed. Mat. $1.75 and $1.25. Box Office Opens Daily at 12 Noon.
ROXY Today

JERRY LEWIS
in Visit to a Small Planet
JOAN BLACKMAN · EARL HOLLIMAN · FRED CLARK
Today The Fabulous FOX

GRAND OPENING
Easter Egg Hunt
EACH DAY WITH OVER 100 PRIZES GALORE
SATURDAY AND SUNDAY
Birthday Parties
Amusement Rides
21 STORIES WITH TALKING EXHIBITS
VISIT Storyland
ON ROUTE 41 (4-Lane Highway to Marietta) 1 Mile North of River—HE. 5-7932—OPEN ALL DAY

Easter Lunch and Dinner SPECIAL!
A MEAL AT 1/2 PRICE
TO EVERY LADY—Accompanied By Her Date or Husband
Buso's
2975 PEACHTREE RD. (In Buckhead) CE. 3-9280

CATFISH and HUSHPUPPIES
F.F. Potatoes and Salad Bowl
Or Bass, also Other Dinners
ALL YOU CAN EAT $1.25
RIO VISTA RESTAURANT
•3 LOCATIONS•
3208 Moreland Ave. ..... MA. 7-1722
5000 Memorial Dr. ..... HI. 3-9888
2375 Stewart Ave. ..... PO. 6-4611

SPECTACULAR ADVENTURE!
Beyond Space and Time!
THE ANGRY RED PLANET
Starring GERALD MOHR · LES TREMAYNE
IN COLOR
Paramount

GORDON NOW EAST POINT
THE BIG FISHERMAN
THE STORY OF SIMON PETER OF GALILEE
TECHNICOLOR · PANAVISION
Starring HOWARD KEEL · MARTHA HYER
Adults .60 Children .25 All Times

ART Now! PTREE AT 13TH
"3 MURDERESSES"
3 girls who wanted to kill the same man...with LOVE!
SENSATIONAL PAUL ANKA SINGS DIANA
Released by 20th Century Fox
COLOR by DE LUXE

NOW PLAYING
DRIVE-IN THEATRES
BANKHEAD 3350 Bankhead Highway SY. 4-2811
Joanne Woodward in "3 FACES OF EVE"
"THE TALL MEN"
Clark Gable—Jane Russell
BOLTON Marietta Blvd at Chattahoochee SY. 4-9866
"DAMN YANKEES"
Tab Hunter—Color
"BADMAN'S COUNTRY"
George Montgomery
FOREST PARK Highway 54 PO. 7-7913
"BRIDGES OF TOKO RI"
Grace Kelly—William Holden
"THE COUNTRY GIRL"
Grace Kelly—Bing Crosby
GLENWOOD 4421 Glenwood BU. 9-6011
Box Office Opens 6 P.M.
"IT STARTED WITH A KISS"
Debbie Reynolds—Glenn Ford
"NORTH BY NORTHWEST"
Cary Grant—Eva Marie Saint
GWINNETT N. E. Expressway—Norcross Tucker Rd
Box Office Opens 6 P.M.
"NEVER SO FEW"
Frank Sinatra—Gina Lollobrigida
"TOM THUMB"
Russ Tamblyn—Color
LITHIA 1 Mile West of Lithia Springs Austell 2658
"SHE GODS OF SHARK REEF"
"Night of the Blood Beast"
PEACHTREE Peachtree Blvd at Chamblee GL. 7-2010
Heaters for Your Car
"IT STARTED WITH A KISS"
Glenn Ford—Debbie Reynolds
"NORTH BY NORTHWEST"
Cary Grant—Eva Marie Saint
PIEDMONT Piedmont at Lindbergh CE. 3-5216
"A WOMAN OBSESSED"
Susan Hayward—Stephen Boyd
"IN LOVE AND WAR"
Robert Wagner—Dana Wynter
ROOSEVELT Roosevelt Highway PO. 1-8714
Heaters for Your Car
"THE HORSE SOLDIERS"
"The Wonderful Country"
"THE HEADLESS GHOST"
SCOTT Scott Blvd at Lawrenceville Hwy ME. 6-1320
Box Office Opens 6 P.M.
"NEVER SO FEW"
Frank Sinatra—Gina Lollobrigida
"TOM THUMB"
Russ Tamblyn—Terry Thomas
SO. EXPRESSWAY U. S. 41 South at Kennedy Rd PO. 7-5212
"PARTY GIRL"
"Last Train From Gun Hill"
"BELL STARR'S DAUGHTER"
STEWART Stewart at Cleveland PO. 7-4477
"A WOMAN OBSESSED"
Susan Hayward—Stephen Boyd
"IN LOVE AND WAR"
Robert Wagner—Dana Wynter
TWIN STARLIGHT 2000 Moreland Ave. MA. 7-3661
NORTH THEATRE
"LEGEND OF TOM DOOLEY"
Michael Landon
"THE JOKER IS WILD"
Frank Sinatra
SOUTH THEATRE
"Between Heaven and Hell"
Robert Wagner—Terry Moore
"BOTTOM OF THE BOTTLE"
Van Johnson—Joseph Cotten
CHILDREN UNDER 12 ADMITTED FREE

Want Ads Pay Off

RIALTO — NOW PLAYING
GLENN FORD · DEBBIE REYNOLDS
in THE GAZEBO
CARL REINER
HILAN TR. 2-7946 800 Highland Ave., N. E.
RHODES TR. 6-7919 11-A S. Rhodes Center
DECATUR On the Square DR. 3-8114
Howard Keel · Martha Hyer
SIMON called PETER of Galilee!
THE BIG FISHERMAN
...THE STORY OF SIMON PETER OF GALILEE
TECHNICOLOR · PANAVISION
1ST TIME IN ATLANTA AT POPULAR PRICES

CURRENT AMUSEMENTS

Get More Out of Life . . . Go Out to a Movie

At the Theaters

ART—3 Murderesses, with Alain Delon, Mylene Demongeot. At 3:18, 5:18, 7:18, 9:18.
FINE ART CINEMA—Late Show Tonight! Once More With Feeling, Yul Brynner, Kay Kendall. At 2:50, 4:30, 6:10, 7:50, 9:30, 11:02.
FOX — Visit To A Small Planet, Jerry Lewis. At 1, 2:43; 4:26; 6:09, 7:52, 9:35.
LOEW'S—Home From the Hill, Robert Mitchum, Eleanor Parker. At 12:25, 3:25, 6:20, 9:25.
PARAMOUNT—Angry Red Planet, at 11:30, 1:25, 3, 4:40, 6:20, 8, 9:40.
RIALTO—Gazebo, Glenn Ford, Debbie Reynolds; At 11:19, 1:23, 3:27, 5:31, 7:35, 9:39.
ROXY — William Wyler's Academy Award Winner, "Ben-Hur," Charlton Heston, Hyya Harareet. Reserved seats. Nights 7:45. Mat. Wed., Sat., Sun. 2 p.m.

Neighborhood Theaters

AVONDALE—Beast From Haunted Cave. Hell and High Water.
BUCKHEAD—Kid. Mat. 7 Little Foys. After, The Big Fisherman.
BROOKHAVEN—Invisible Invaders. The Far Horizon. Color.
CENTRAL—Day of the Outlaw. The Jayhawkers.
DECATUR—Kid Mat. Return of the Fly. After, The Big Fisherman.
EMORY—Kid. Mat. Jumping Jacks. After, Cash McCall.
EAST POINT—The Big Fisherman, Howard Keel, Color.
EMPIRE—That Naughty Girl. Legend of the Lost.
EUCLID—Cash McCall, James Garner. Goliath and the Barbarians.
GLEN—Tokyo After Dark. Curse of the Undead.
GORDON—The Big Fisherman. Color. Howard Keel.
GROVE—Tom Thumb. Lure of the Wilderness. Color.
HILAN—Kid Mat. The Littlest Hobo. After, Big Fisherman.
KIRKWOOD—Never So Few, Frank Sinatra. Lay That Rifle Down.
MADISON—Day of the Outlaw. Yesterday's Enemy.
PLAZA—Kid Mat. Gun Fever. After, Bridge at Toko-Rio.
RHODES—Kid Mat. War of the Satellites. After, Big Fisherman.
TECHWOOD—The Badlanders, Alan Ladd. The Mysterians, Color.
TEMPLE—Rodan, King of the Monsters. Ghost of Zorro.

Drive-in Theaters

BANKHEAD—3 Faces of Eve, Joanne Woodward. The Tall Men.
BOLTON—Damn Yankees, Color, Tab Hunter. Badman's Country.
FOREST PARK—Bridges at Toko-Ri. Country Girl, Grace Kelly.
GLENWOOD—It Started With a Kiss, Debbie Reynolds. North by Northwest, Cary Grant.
GWINNETT—Never So Few, Frank Sinatra, Tom Thumb, Russ Tamblyn.
LITHIA (Lithia Springs)—She Gods of Shark Reef. Night of the Blood Beast.
MOONLIT (Conyers)— Far Horizons. Juke Box Rhythm.
PEACHTREE—It Started With a Kiss, Glenn Ford, North By Northwest.
PIEDMONT—In Love and War, Color. A Woman Obsessed, Susan Heyward.
ROOSEVELT—The Headless Ghost. The Wonderful Country. The Horse Soldiers, Color.
SCOTT—Never So Few, Frank Sinatra, Tom Thumb, Russ Tamblyn.
S. EXPRESSWAY—Bell Starr's Daughter. Last Train From Gun Hill. Party Girl.
STEWART—A Woman Obsessed, Susan Hayward. In Love and War, Color.
N. STARLIGHT—Legend of Tom Dooley. The Joker Is Wild.
S. STARLIGHT—Bottom of the Bottle. Between Heaven and Hell.

Out-of-Town Theaters

BELMONT HILLS (Smyrna)—Machete. The Tempest.
85 FAYE DI—The Hangman. Hot Car Girl.
SWAN (Norcross)—Kid Mat. Up Front. After, The Mummy, Carolina Cannonball.
MOUNTAIN (Stone Mountain)—Harry Black and The Tiger, Color.

Colored Theaters

ASHBY—Hell Canyon Outlaws. Little Rascals, Varieties.
CARVER—Go, Johnny, Go! Surrender Hell.
81—Three Big Pictures plus Sanke's Stage Show.
FORREST—Night of the Blood Beast. Surrender, Hell!
RITZ—Hell Canyon Outlaws. Seventh Voyage of Sinabad.
ROYAL—Legend of The Lost. The Beatnicks.

Dine and Dance Shows

ANCHORAGE SUPPER CLUB (Clermont Hotel) — Presents starring Ricio De La Habana, Kay and Al Adrich, June Williams, Myra Lane, and Bobby One.
CLUB PEACHTREE (Opposite Paramount) — Starring Mark Dinning, Cherri French, Jackie Del Rio, Ginger Lee, Harry Thomas Trio. Lew Heath and Paul Maerz Orchestra.
DOMINO LOUNGE (Imperial Hotel)—(No dining.) Starring The Marksmen, Mademoiselle Gee Gee, Marvin Boone, The Tokye Trio.
HARLEM CLUB (24 Pine St.)—Starring Snooky Dewitt, Wanda Wayne, Ava Trinay, Buster Ray.
PARADISE ROOM (Henry Grady Hotel)—Starring Gail Gali. Buddy Waples plays for dancing, 9:30 and 11:30.

Lounges, Entertainment

BAYOU (2140 Peachtree Rd.)—Featuring Wade Creager Combo and Ralph Mayes Dixieland Music. Continuous music.
DOGWOOD LOUNGE (Henry Grady Hotel)—Open 12 noon. Dancing from 6 p.m. Bud Bergess Duo.
HANK AND JERRY'S HIDEAWAY—Dixieland Jazz, Monday - Saturday. 1022 Peachtree.
MONTE CARLO LOUNGE (Riviera Motel).
PETITE LOUNGE (Dinkler Plaza Hotel)—Open 9 a.m. to midnight.
PIEDMONT HOTEL TERRACE LOUNGE—Open 12 noon until midnight.
SANS SOUCI (2075 Peachtree Road)—Starring Bill Kent, Kenny Mason, Rick Lansing, Eloise Bryant.
THE PARTY (1091 Peachtree)—Continuous entertainment. Featuring Toni Rinaldi.
ZEBRA LOUNGE (Howell House, Peachtree at Third)—Opens 3 p.m. Featuring George Corey.

Ice Skating

BELVEDERE ICE SKATING RINK—Open all week. 2939 Midway Road, Decatur. BU. 9-1234.

Amusements

STORYLAND—Hwy. 41 (4-lane), 1 mile north of river. HE. 5-7932. Open Sat. and Sun.

Roller Skating

ROLLERDROME—Mon. through Sat., 7-10 p.m. Sat. afternoon, 2:30-5 p.m. 424 Penn Ave. at Ponce de Leon.

Golf Range

PTREE GOLF RANGE—Rear 3143 P'tree Rd. PGA. Pro Hank Doochevski.
PUTT PUTT GOLF COURSE — 3491 Glenwood Rd. (Glenwood Springs) 2165 Cheshire Bridge Rd. (Just off Piedmont). DeLong Dr. (Campbellton Plaza Shopping Center). 2301 Hwy 54 (Forest Park)

Come to Church for EASTER SERVICES

GOVERNMENT OFFICIALS

FEDERAL AND STATE OFFICIALS

HERMAN E. TALMADGE
United States Senator

JAMES C. DAVIS
United States Congressman

ERNEST VANDIVER
Governor, State of Georgia

GARLAND T. BYRD
Lt. Governor, State of Georgia

GEORGE D. STEWART
Secretary of State

JIM GILLIS, CHAIRMAN
State Highway Board

BEN T. WIGGINS
Public Service Commission

JAMES C. MANN
Representative—Rockdale County

CLARENCE R. VAUGHN JR.
Senator—34th District

MATT McWHORTER, Chmn.
Public Service Commission
Stone Mt. Memorial Association

CITY OFFICIALS

SHERWOOD L. ASTIN
Member Board of Trustees
Atlanta Public Library

T. WAYNE BLANCHARD
Alderman—6th Ward

OBY T. BREWER JR.
Board of Education, 6th Ward

GOODWYN "SHAG" CATES
Alderman, 8th Ward

JESSE DRAPER
Alderman—8th Ward

LEE EVANS, PRESIDENT
Board of Aldermen

MILTON G. FARRIS
Alderman—7th Ward

R. E. LEE FIELD
Alderman—2nd Ward

GLENN FRICK
Board of Education, 7th Ward

JAMES E. JACKSON
Alderman—1st Ward

L. O. MOSELEY
Alderman—1st Ward

W. A. (BILL) SIMS JR.
Alderman—6th Ward

JACK SUMMERS
Alderman—7th Ward

A. T. WALDEN
Executive Committee—3rd Ward

JIMMY W. VICKERS
Alderman—3rd Ward

JOHN A. WHITE
Alderman—5th Ward

FULTON COUNTY OFFICIALS

JAMES H. ALDREDGE
Fulton County Commission

T. RALPH GRIMES
Sheriff, Fulton County

Dr. JAMES F. HACKNEY
Public Health Commissioner

PAUL D. WEST
Superintendent, Fulton County Schools

JUDGE CHARLES A. WOFFORD
Criminal Court, Fulton County

DEKALB COUNTY OFFICIALS

CLAUDE M. BLOUNT
Chairman, Board of Commissioners

ROBERT K. BROOME
Sheriff, DeKalb County

FRANK GUESS
Judge, Superior Court

F. W. HONEA
Chief, Fire Department

MRS. KATHERINE E. MANN
Judge, Court of Ordinary

HUBERT MORGAN
Judge, Civil Court

W. FRED NASH
Tax Commissioner

Business Firms and Citizens

ADAMS MOTOR CO.
2931 Main St., East Pt., PO. 1-0601

ARTISTIC BEAUTY INSTITUTE
Trainers & Suppliers of Better Hair Stylists
5½ Auburn Ave., MU. 8-2900

ARTISTIC ORNAMENTAL IRON CO.
"Give Your Home That Artistic Look"
1977 College Ave., N.E., DR. 8-2532

ATLANTA HORSE & MULE COMMISSION CO.
937 Brady Avenue, NE, TR. 6-4380

ATLANTA REALTY CO., Inc.
83 Cain St., JA. 2-6677

ATLANTA USED CAR OUTLET
2457 Stewart Ave., S.W.
PO. 7-0153

AUTO SALES CO.
270 Spring St., S.W., JA. 4-3457

AYCOCK FURNITURE CO.
(Formerly on Alabama St.)
2257 Glenwood Ave., SE, DR. 7-8212

BAPTIST BOOK STORE
283 Peachtree Street, N.E.
JA. 5-5476

BELLE ISLE "AVIS" U-DRIV-IT
Mr. A. G. Hendley, President

BEAUDRY FORD
360 Williams St., NW, JA. 2-3296
143 Cone St., JA. 3-3424

BENEFIELD REALTY
118 Trinity Pl., Decatur
Realtors DR. 7-1761

JIM BENNETT REALTY CO.
1804 Stanton Rd., SW, PL. 5-4531

BENTON BROS. DRAYAGE & STORAGE CO.
1465 Howell Mill Road, NW
TR. 6-7591

BERRY REALTY CO.
Realtors, 624 Medlock Rd., Decatur

BLALOCK MACHINERY AND EQUIPMENT CO., Inc.
225 Forsyth St., SW, JA. 1-0181

BLUE & GRAY CABS
Arch Gary, President

BOOMERSHINE PONTIAC
Pontiac Headquarters in Atlanta
425 Spring St., N.W. JA. 3-5871

BONNER BROS., Inc.
Quality Homes
BU. 9-8045—BU. 9-7057

BRANNAN-PERRY & THOMPSON, Inc.
2469 N. Decatur Rd., ME. 4-2424

BROWNLEE & LIVELY RLTY.
2374 Briarcliff Road, NE, ME. 6-1455

CURTIS BRYANT INSURANCE AGENCY
404 Mark (Connally) Building
98 Alabama St., N.W. JA. 3-1511

BULLARD & MITCHELL REALTY CO.
Ray Mitchell—Cliff Bullard
West End—Cascade Properties
935 Gordon St., SW—PL. 5-2508

HOWARD L. CARMICHAEL & SONS
Funeral Directors
600 S. East Point Street, East Point
PO. 1-1138

J. GORDON CANTRELL, RLTR.
326 Hardin Ave., College Park
PO. 1-2421

CATHCART-ALLIED STORAGE CO.
Local & Long Distance Moving
134 Houston St., NE—JA. 2-7721

CENTRAL CHEVROLET
Georgia's Leading Chevrolet Dealer
2930 Peachtree Rd.—CE. 7-4661

J. L. CHRISTIAN REALTY
1310 Main St., Forest Park
PO. 6-4922

CITY MOTOR EXCHANGE, Inc.
406 Whitehall St., SW—JA. 4-8656

P. F. COLLIER & SON
310 Volunteer Building—JA. 4-7267

COLONIAL MOBILE HOMES, Inc.
"Mobile Homes for Better Living"
2461 Stewart Ave., SW—PO. 6-3931

COLUMBIA THEOLOGICAL SEMINARY
Dr. J. McD. Richards, President
701 Columbia Drive, Decatur

A. B. COX RLTY. & INS. CO.
Real Estate—Loans—Insurance
609 Healey Bldg.—JA. 3-3528

JOHN DAVIS BUICK
308 N. Main St., East Pt., PO. 7-4326

DEAN PERSONNEL
"Precision Placements"
607 Red Rock Bldg.—JA. 5-3456

DICKEY-MANGHAM CO.
920 First National Bank Building
JA. 1-1541

J. AUSTIN DILLON CO.
Funeral Directors—Ambulance Service
498-508 Pryor St. SW,—MU. 8-4680

DIXIE MOTOR EXCHANGE
336 Spring St., NW—JA. 3-7631

DUTCH OVEN BAKERS
720 Stewart Ave., SW—PL. 5-4585

EAST POINT CHEVROLET
"Serving Metropolitan Atlanta Almost 25 Years"
600 N. Main St., East Point
PO. 7-2611

EAST POINT FORD
1230 N. Main St., East Point
PL. 3-2121

EDGEWOOD MOTORS
841 Edgewood Ave., NE
JA. 5-9431—JA. 4-0609

EKONOMIE BINDER CO.
154 Piedmont Ave., NE—JA. 2-2818

ESKEW
Building and Developing Co.
2550 Fairburn Rd. DI. 4-1661

EUBANKS APPLIANCE CO.
2735 East Point St., East Point
PO. 1-8824

EVANS FINE FOODS RESTAURANT
798½ P'tree—790 Ponce de Leon
2137 N. Decatur Rd.

AL EWING REALTY CO.
Real Estate & Insurance
1032 Healey Bldg., Realtors
MU. 8-3394

EXECUTIVE SERVICE
"Being old doesn't make us good—
Being good makes us old."
22 Marietta St. (at Broad)
JA. 2-5430

EXCELSIOR LAUNDRY
"For Best Dry Cleaning and Laundry Service, Pick-up & Delivery"
Call JA. 1-2454

FLORAL HILLS MEMORY GARDENS, Inc.
3000 Lawrenceville Hwy., Decatur, Ga.
DR. 8-4583

FLOWERS LAUNDRY & DRY CLEANING
353 Moreland Ave., NE—JA. 2-5844

FOREMOST DAIRIES
2711 Piedmont Rd., NE—CE. 3-9431

FORREST HILLS MEMORIAL PARK
Jonesboro Rd., Hwy. 54—MA. 7-2482

FOREST PARK REALTY & INSURANCE CO.
1167 Main Street—PO. 7-0531

FORTENBERRY REALTY CO.
3660 Market St. HI. 3-6438

FULTON-DEKALB RLTY. CO.
GI, FHA Resales Our Specialty
2131 College Ave., NE

FULTON HOSPITAL
"Alcoholism and Nervous Disorders Treated"
907 Edgewood Ave., NE—JA. 3-2254

GRADY L. LINDSEY REALTY COMPANY
"Thrifty Buys—Rent or Sell"
PO. 7-0244 PO. 1-6485
1249 Main St.

HARDY REALTY CO.
Realtors, HI. 3-7530; HI. 3-6484
1068 Vaughn St.—Clarkston

HIGHLAND BAKERY, Inc.
655 Highland Ave., NE

F. M. HONEA
Chief, DeKalb County Fire Dept.

HOSFORD REALTY, Inc.
564 Medlock Rd.—DR. 3-5779

SCOTT HUDGENS REALTY & MTG., Inc.
Building for bigger and better S. Fulton
433 E. Virginia Avenue, College Park

HUDGINS & CO., Inc.
"Demolition Contractors"
640 North Ave., NE—JA. 3-5003

THE HUGHES CO.
Personnel Consultants
for better opportunities see us
32-B Candler Bldg. JA. 1-0764

W. M. JOHNSON RLTY. CO.
316 Grant Bldg., Atlanta
JA. 5-7701

C. C. JONES REALTY
Realty and Insurance
Fairburn, 6538, Res., PO. 1-2556

KAY KING PERSONNEL SERVICE
KELLY GIRL SERVICE, Inc.
617 Healey Bldg. JA. 4-5667

KIMBROUGH FURNITURE MART
"We Have Moved to Buckhead"
3182 Roswell Road CE. 7-1224

L. O. LANKFORD, Broker
6024 Lawrenceville Rd., Tucker
HI. 3-6334

LANE REALTY CO.
Realtors—419 Moreland Avenue
JA. 4-8495

MADDOX REALTY, Inc.
Joseph G. Maddox, Pres.
1330 Healey Bldg. JA. 4-2679

MUNICIPAL MARKET
Wm. Kilpatrick, Manager
209 Edgewood Ave., NE—JA. 5-3272

KATHLEEN KING RLTY. CO.
70 28th St., NW
TR. 6-9077—TR. 2-5632

KING PLOW COMPANY
887 Marietta St., NW—TR. 6-4476

MARSH BUSINESS COLLEGE
322 Ivy St., NE—JA. 5-6813

MASSENGALE REALTY CO.
Courteous and Conscientious Service
2258 Cascade Rd., SW—PL. 8-6711

McDANIEL MATTRESS CO.
634 Whitehall Street, SW, at Expressway
JA. 3-8526

MITCHELL MOTORS SALES & SERVICE
"Your Oldsmobile Dealer"
350 West Peachtree St., NE
JA. 2-5255

MITCHELL REALTY & INSURANCE
"For results list your farm or home with us"
481 Flat Shoals Avenue, SE
JA. 5-3349

FRANK GRAHAM CO.
600 W. Peachtree St.—TR. 6-8231

GEORGIA MEMORIAL PARK CEMETERY
Highway 41 North—HE. 5-3312

EARL GUNN'S
"The best in TV and appliances"
714 Moreland Ave., SE—MA. 7-3554

GUNTER BROS. FURNITURE & APPLIANCES
500 Whitehall St., SW—JA. 3-6656

HUIE LAMB, REALTOR, BUILDER
504 Pharr Rd., NE—CE. 7-7018

LANDER MOTORS
Dodge—Plymouth—Simca
North Ave., Between the Peachtrees
TR. 2-6661

RAY LEE'S BARBEQUE
234 Ponce de Leon Ave., NE

LITTRELL HARDWARE CO.
626 Glen Iris Dr., NE—TR. 6-0290
Member C & S Charge Plan

LITTLE FIVE POINTS CABS
PROMPT, COURTEOUS & CAREFUL
1135 Euclid Ave, NE—JA. 5-4928

FRANK B. LOWNDES & SON, FUNERAL DIRECTORS
"Service Measured Not By Gold—But By the Golden Rule"
310 14th Street, NW—TR. 5-7741

MATT McWHORTER, CHAIRMAN
Public Service Commission
Chm. Stone Mountain Memorial Assn.

MEALOR REALTY
3113 Springdale Rd.
PO. 1-5590

NALLEY CHEVROLET
2555 Stewart Ave. PO. 1-1191

NOLEN REALTY CO., PO. 1-8857
2805 S. East Point St., E. Pt.

MRS. HARRY NORMAN
& ASSOCIATES
77 West Paces Ferry Rd.
CE. 3-9445 Realtors CE. 3-1383

OGLETHORPE APARTMENTS
North Atlanta
Apt. living at its Best

OGLETHORPE UNIVERSITY
Dr. Donald Agnew, President
4484 Peachtree Rd., NE., CE. 3-6772

CLYDE OWEN USED CAR CO.
766 W. Peachtree St., TR. 5-8381

HUGH PAIR REALTY
731 Lee St., S.W. PL. 5-1633
"Dependable Service"

CAREY PAUL MOTORS
687 Spring St. TR. 6-3776

PEACH STATE MARINE
"Your Buckhead Boat Dealer"
3167 Roswell Rd., NE—CE. 7-9259

PEACHTREE SECRETARIAL COLLEGE
George J. Marott, President
992 West Peachtree, TR. 3-2076

THE PICKRICK
891 Hemphill Ave., NW.
TR. 4-9344-TR. 6-0449

H. J. PIETTE, REALTOR
1159 Main St., Forest Park
PO. 6-3944

PRESBYTERIAN BOOK STORE
Religious Books, Bibles, Children's Books
341 Ponce de Leon Ave., N.E.
TR. 5-6492

PRIVATE EMPLOYMENT
"Better Jobs for Better Applicants"
214 Mort. Guar. Bldg. MU. 8-1272

PYRON'S OYSTER BAR
572 Luckie St., TR. 2-4316

QUALITY TRACTOR CO.
"John Deere Sales & Service"
1170 Sylvan Rd., SW. PL. 8-6881

JOHN & EMORY'S RAILROAD SALVAGE
1955 Pryor St., PO. 6-7581

RESTHAVEN MEMORIAL GARDENS
2284 S. Candler Rd., BU. 4-1162

OLAF ROBINSON REALTY
3130 Maple Dr. (Buckhead)
CE. 3-2152

ROWDEN & BOWERS REALTY CO.
868 York Ave., S.W., PL. 3-4121

THE SALVATION ARMY
Major John D. Neeham
TR. 5-7845

SIMS CONTRACTING CO.
1194 N. Highland, NE
TR. 4-8795-DR. 8-6084

AGNES SCOTT COLLEGE
Dr. Wallace M. Alston, President
Decatur, Ga. DR. 3-2571

HARRY SOMMERS, Inc.
446 Spring St., NW. JA. 3-4611

SEALTEST FOODS
"Sealtest Dairy Products"
593 Glen Iris Dr., NE. TR. 2-0711

SOUTHERN CHEVROLET, Incorporated
243 W. Ponce de Leon DR. 7-6413

SPRATLIN, HARRINGTON & THOMAS, Inc., RLTRS.
288 East Paces Ferry Rd., CE. 7-7502

BILL SPREEN, Inc.
Authorized Volkswagen Dealer
390 W. P'tree JA. 3-8541

VLASS & DOWDY REALTY
272 Whitehall St. JA. 4-6888
"Quick Courteous Service"

VICTOR REALTY CO.
1064 W. Peachtree St.
TR. 5-9435

STARNES-ROBERTS & TATUM
Decatur Office DR. 3-5716
Realtors 235 E. Ponce de Leon

D. L. STOKES & CO., Inc.
680 West P'tree, NW., TR. 6-3361

STOVALL TIRE & MARINE
"Boat Town"
2127 N. Decatur Rd., DR. 7-3804

"The Old Reliable" Since 1869
JOHN SMITH CO.
530 W. Peachtree
531 Spring St., N.W.

SMI-NEL REALTY
Realtors DR. 7-5154
119 E. Court Sq., Decatur

TOWN & COUNTRY, Inc.
2225 Cheshire Bridge
ME. 4-2481

PET HEAVEN
Cemetery for Pets MU. 8-7796

I. V. SUTPHIN
346 Johns Street, NW. JA. 3-7858

UNIVERSAL DISTRIBUTORS, Inc.
Washington Memorial Bible Asso., Inc.
77 Peachtree St., NE., TR. 5-7951

VALENTINE MOTOR CO.
Home of the big red umbrella
637 Spring St., N.W. TR. 5-9781

THIBADEAU, SHAW & COMPANY, Inc.
REALTORS
1240 Clairmont Rd., DR. 8-3636

TRI-CITY RLTY. & MTG., Inc.
Sales Insurance Leases and Mortgages
1239 NE Main, College Park
PO. 6-6227

A. S. TURNER & SONS
Decatur, Ga.

WADE MOTOR CO.
400 Spring St., N.W. JA. 5-5541

WALL BROTHERS, RLTRS.
NE Rentals our specialty
975 W. Peachtree TR. 6-2616

FRED WALTERS OLDS
Simca, Vespa, Panhard
3232 Peachtree Rd., CE. 7-0321

HORIS A. WARD, Inc.
Glenwood Chapel
Decatur, Ga., DR. 3-2504

YOUR WATKINS DEALER
630 Lee St., SW., PL. 5-7236

FRANK C. BOWEN
West View Cemetery

WESTBROOK MOTORS
Plymouth-Valiant
East Point & Church Sts., PO. 1-1126

T. K. WHITE, BROKER
Farms, Acreage and Suburban Property
S 155 Hwy. Stockbridge, GR. 4-4151

WILLIAMS RLTY. & INV. CO.
1102 Main St., Forest Park
PO. 6-3459

WILSON CONTRACTING COMPANY
371 North Avenue, NE., TR. 5-6639

WING FAST FOTO SERVICE, Inc.
"For Quality and Value in Photography"
12 Edgewood Ave.; 285 E. Paces Ferry Rd., JA. 4-6322

YELLOW CABS
A. G. Hendley, President

ZEBEDEE REALTY
2905 Central Ave., East Point,
PO. 6-0214

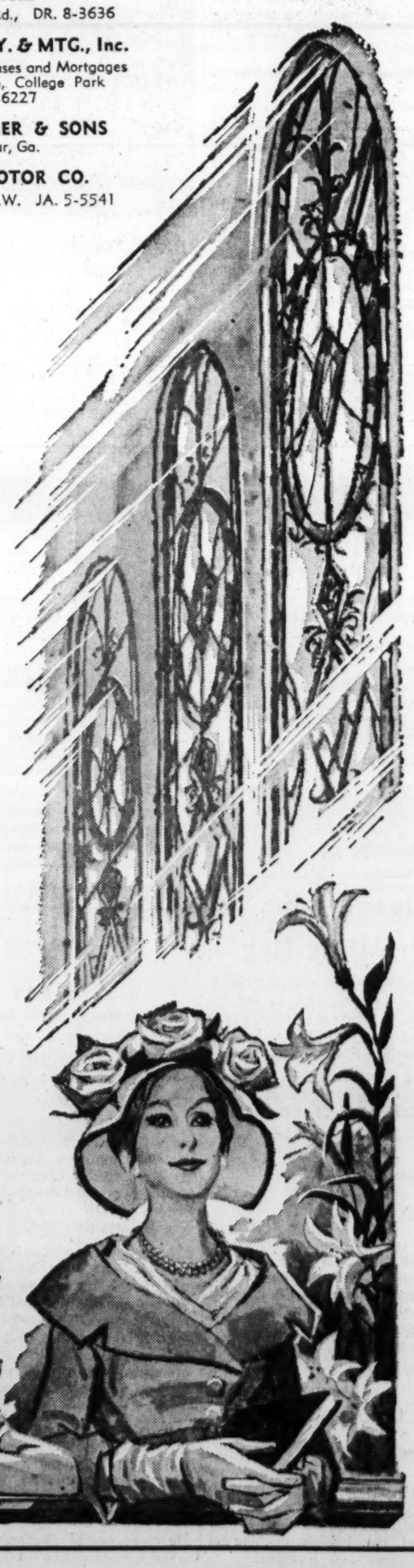

To know the true joy of Easter . . . to experience all the glory of its message . . . attend Easter services in the church of your choice. Bring your family . . . join your friends.

This invitation made possible by the public-spirited citizens and firms listed above.

Staff Photo—Bob Dendy

STUDENTS LOOK AT A 1760 SPELLER, THE OLDEST BOOK
Left to Right, Shirley Thompson, Marion Otis Smith, Barbara Smith

Mom's Blue Speller Brings Chuckle

When teen-agers start rummaging through cluttered attics and old trunks, they're likely to turn up all the family secrets and some old, old books.

At Campbell High School in Fairburn, the students did rummage through the family treasures and found some interesting books.

Mrs. Frank M. Hughes, assistant librarian at Campbell and interested in books of course, thought it would be interesting to see what old books the students could dig up.

And they found some real treasures — everything from Mom's old blue-back speller to books on self-education.

Students were asked to bring books published before 1900. The oldest book to find its way among the collection was a speller, published 30 years before George Washington was inaugurated as first president of the United States.

The title page of the old brown-edged book advocated "An Introduction to Spelling and Reading. . . . "To teach them to read well and distinctly in a shorter time than usual."

BOOK MARKS

There were some fancy book marks hidden between the worn pages of many of the books. One was a piece of red grosgrain ribbon reading: "Monroe County Democratic Rally. October 1, 1892."

Another was a little card picturing a sickly looking little girl standing on a staircase in her night gown holding socks and an inhaler pleading, "Oh mamma, may I take menthol inhaler with me, please?"

The marker showed the dated advertising techniques for a menthol inhaler guaranteed to help cure catarrah, hay fever, asthma, headache and neuralgia.

DISPLAYED FOR ALL

Although the book project was begun at Campbell High, students from other schools contributed books too. One day the books were displayed at a department store in Fairburn for the townspeople to view.

Some of the books were "The American Instructor," published in 1779—a self-education book which tells "how to qualify any person for business without the help of a master," an 1835 medical dictionary, and Fleetwood's "Life of Christ."

Several books on the Civil War were brought to the school by Marion Otis Smith, an aspiring 12th grade Civil War book collector.

Marion had one book which he spotted in a bookstore in Atlanta one day and "fell in love with it." However, the book cost $30.90. But Marion was determined to have that big book on his shelf and so he went to work clearing cemetery lots and mowing lawns. Several months later he bought his book.

LIBRARY CHEAPER

However, Marion has found it cheaper to retire to the library for his Civil War adventures.

Some of the students thought they had found some really valuable books in their family homes. But collecting rare books is an art.

To be a collector's item a book must first of all be in good condition and old, says Mrs. Hughes. Its value increases if it has a prominent author, a history and is autographed.

The next rainy day you might try rummaging through the attic and chests and quite by accident you may find such a book worth plenty to collectors.

Journalists Meet At Virginia College

High school journalists from all over the Southeast will attend the 32nd annual Southern Interscholastic Press Assn. Convention April 29 and 30.

The convention will be held at Washington and Lee University in Lexington, Va. Students and advisers will attend workshops, lectures and participate in panel and group discussions.

ON THE SPOT

Lady's Man Has a Big Problem --- The Boys Think He's a Square

By MARCY MANNERS

DEAR MISS MANNERS:

I am a 17-year-old boy and seem to have a problem that's different from anyone I know.

I'm very popular with girls, but it's boys that don't seem to like me. The girls all say I am fun and the life of the party.

The boys on the other hand regard me as a square. I don't know why. I am good looking, a good dresser and an excellent dancer. I am also a very good joke teller. Do you think the boys are jealous of me?

TED.

DEAR TED:

By your own admission you are "very popular, good looking, a good dresser, excellent dancer and a very good joke teller."

Are you also considerate of other people? Do you recognize that other boys have as many excellent qualities as you see in yourself? Are you friendly with other boys, or do you spend most of your time being "the life of the party" with the girls?

It is entirely possible that some of the boys may be jealous of your popularity with the girls. However, it is possible that the boys figure that you do not need their friendship as you are such a good friend to yourself. Self-confidence is a virtue provided it stays within human limitations.

Self-respect is a necessary characteristic of the mature person. Yet we are told that "pride goeth before a fall." Too great self-esteem and too large a sense of one's own importance becomes conceit. The vain person has difficulty making friends.

Don't misunderstand me. I do not question that you are all the things you say you are. You may be quite modest and are merely stating facts. Usually, however, we do not appraise ourselves in such glowing terms. However, if the boys have gotten the idea that you are conceited and think too well of yourself, they will describe you as "square."

Try looking for points of excellence in the boys you know? Let them know that you appreciate their good characteristics. Let someone else give you the compliments. But be interested in the boys rather than in the compliments they may pay you.

Sports Story Wins Award For Athlete

Earl Roberts, a lanky 17-year-old who is an outstanding athlete and school leader, has won a national scholarship awarded by Quill and Scroll.

Earl Roberts

The scholarship was one of 20 given in the United States by the national high school journalism honor society. The award was a $500 scholarship to any school of journalism of Earl's choice.

However, Earl, while interested in writing features for the Chamblee High Blue and Gold has turned down the scholarship to enter Georgia Tech.

Earl, president of the senior class at Chamblee High, is a member of the varsity track and basketball teams there and the DeKalb County all-star basketball team.

The 6-foot 2-inch athlete is sports editor of the high school paper and won the national recognition on a sports feature that appeared in the Blue and Gold.

Tagged with a nickname of "Spider," which he isn't particularly fond of, Earl plans to enter the school of mechanical engineering at Tech. And he hopes to make the basketball team there.

Earl is also a member of the Key Club, Beta Club and National Honor Society. He is the son of Mr. and Mrs. E. J. Roberts Sr., 2774 Redding Rd., NE.

RECORD ROUNDUP

Monaural Owners Welcome New Discs

By BETTY CARROLLTON

One of the smaller recording companies is responsible for a welcome giant step in the disc field: "Compatible" records that can be played on a one-speaker (monaural) system or on a multispeaker (stereophonic) system. Design records are leading the revolution, with other companies expected to follow.

Hi-fi fans welcome the new product that allows them to purchase records now without the worry of having to replace them when they later switch to stereo. And the price of the new albums is in keeping with the teen-ager's record buying budget.

The design "Compatible" Fidelity LPs, which are now available at most record stores for $1.98, are the first to be released that can be played on a regular, monaural high fidelity machine and then used on stereophonic equipment without any damage or loss of fidelity.

Cy Leslie, an executive of the firm issuing the long-awaited product, pointed out that "approximately 80 per cent of the active record buyers in the United States have not yet converted their disc playing equipment to stereo. Surveys have indicated that almost half of them intend to do so sometime in the future. For the record business, this has meant loss of 40 per cent of potential sales, since these people obviously will not buy a monaural record that would fail to give them stereo response when they converted. Nor would they buy a sereo record they can't hear until sometime in the future."

He added that a "stereo record is ruined when played on a monaural set because stereo grooves are too delicate for the heavy, still monaural needle and cartridge." The situation made the development of a compatible record that can be played on both systems without any harm or loss of stereo sound a "must."

Mr. Leslie reported there are 20 albums now in release, representing every category of music, "from Broadway show scores to classical, jazz and popular."

Higher Education

These Marietta high school seniors are shooting high after winning two Lockheed leadership scholarships awarded annually to children of Lockheed Georgia Division employees who are selected for their outstanding scholarship and leadership. Each scholarship is valued at approximately $10,000. L to R, John Fricks Jr., and Bradley K. Martin Jr.

Georgians Vie for Offices At Kansas City Convention

Twenty-five distributive education students from Georgia will attend the National Youth Leadership Conference of Distributive Education Clubs of America in Kansas City, Mo., Wednesday through Saturday.

Two Georgia students will vie for national offices—Robert Wilkinson, Hoke Smith High, Atlanta, for vice president of the Southern region, and Geraldine Exum, Wayne County High, Jesup, for national secretary.

Georgia now has two national officers, R. L. Ogden, vice president, is a former Wayne County High student, and Norman Greene, vice president in charge of public relations, is a former Valdosta High student.

Georgia's delegation will be busy competing in national club contests and serving on conference committees. Monte McKenzie of Hoke Smith High, named Georgia's DE Student of the Year, will be competing for the national honor.

Atlanta • Lenox Square
Decatur • West End
Marietta
THOMPSON BOLAND-LEE
country club or countryside... wear
SEBAGO-MOC (TM) with pride

Men's 9.95
Boys' 7.95
Perfecto brown, black or white.
Men's sizes A to D to 12. Black, also in E widths.
Boys' sizes A to D, 3 to 6.
STREET FLOOR
Charge Accounts Invited

This Easter give an OXFORD BIBLE
...from our choice gift selection

• No gift so appropriate at Easter! Never before have we offered more beautiful bindings or superb styling, such through and through enduring quality as these new Oxford editions.
Let us help you select a fine Oxford Bible for someone dear to you . . . a lifetime reminder of your devotion.
STOP IN—SELECT YOURS NOW!
BAPTIST BOOK STORE
283 PEACHTREE STREET

We've Got 'Em!
Healthknit

Tailored Comfort
for Men in Motion!
Yes, men, we've got 'em! We've got Healthknit . . . and Healthknit's got *everything* you want in underwear. Comfort! —from slow-spun Delta cotton, all-cotton fabric. Fit!—assured by special tailoring and exclusive features. Value!—that save up to one-third over comparable quality. Shirt has reinforced "spring-back" collar —can't sag or droop. Briefs have patented, exclusive cross-tapes for firm, sure support always.
BRIEFS 89¢ T-SHIRTS $1
ADAMS
STORES FOR MEN
10 BROAD ST., S.W.
64 PEACHTREE, N.W.

Now! Photograph Lovely Spring Flowers
Only STAR Gives
8-HOUR
SERVICE ON
KODACOLOR LAB TIME
and Black and White
600 Pick-up Stations in South
SOUTH'S MOST MODERN COLOR LAB
STAR PHOTO
300 Ponce de Leon, Across from Pig n' Whistle
Free Parking Across the Street

PIZZA AND THE LARGEST SELECTION OF ITALIAN FOODS IN ATLANTA
MAMMA MIA
italian RESTAURANT
1139 Peachtree St., N.E.
FREE PARKING
TR. 2-9193

WE KID YOU NOT
AT GRAY'S OPTICAL DISPENSARY

61 Peachtree St. 16 Edgewood Ave.
GRAY'S Optical DISPENSARY
COMPLETE GLASSES
Kryptok Bifocals $4.95 Extra
Complete Satisfaction
$7.95 SINGLE VISION
WHY PAY MORE?

EASTER DINNER

MAY WE SUGGEST?
Join us for Sunday dinner. A wide selection of Georgia's freshest vegetables, tenderest and tastiest meats — and our own delicious pastries awaits you.
For **your** convenience, you will avoid the rush by eating between 11 and 12 or after 1:30.
And remember, **you** are always our facorite dinner guest.
Enjoy Easter Dinner At
DAVIS BROTHERS
CAFETERIA 820 West Peachtree Street
RESTAURANT 104 Luckie Street and in Albany, Ga.
And
JOHNNY REB'S
101 Forsyth Street Or 857 West Peachtree
&
DIXIELAND
On Marietta Highway At Storyland

THEY'LL DO IT EVERY TIME

By Hatlo

KERRY DRAKE

POGO

ADAM AMES

B. C.

SMILIN' JACK

PEANUTS

HONOR EDEN

ORPHAN ANNIE

STEVE CANYON

SNUFFY SMITH

WILLIE LUMPKIN

MARY WORTH

GRIN AND BEAR IT

"It wasn't just a store where they gave you credit, Roscoe! . . . They had something new called a 'be-good-to-yourself' plan! . . ."

BUCK ROGERS

JULIET JONES

THE PHANTOM

Military Lad Plans First Hunt Sunday

By BETTY CARROLLTON

Probably the most excited prospective Easter egg-hunter in Atlanta this week-end is Steven Soong, who's "almost five years old."

Steven will be attending his first search-for-eggs Sunday, when he will join some 150 other sons and daughters of personnel of the Atlanta General Depot at the annual hunt.

It will be a special event for his parents, too. SP-5 and Mrs. William Soong, natives of Peiping, China, will be attending their first Easter egg hunt.

"Steven is so excited about the event," the youngster's mother reported. "It's all he has talked about this week. He just knows he will find so many eggs he will get one of the bunnies as a prize. We are all looking forward to the egg hunt Sunday."

SP-5 Soong and his attractive wife have known each other all their lives—her older brother is married to his sister—and their families were always close friends. But it was not until they came to the United States on student scholarships that the couple's friendship blossomed, culminating in marriage.

They both came to this country in 1950, where SP-5 Soong completed his education at the University of St. Louis, majoring in air transportation and administration. He was affiliated with TWC Airlines prior to entering the U.S. Army two years ago. He is now assigned to the 48th Transportation Company at the Atlanta General Depot.

Mrs. Soong, also on a student scholarship, completed her education at the University of Illinois, where she majored in physical education, preparatory to a teaching career.

Military life, however, is not new to the Soongs.

COMMANDING GENERAL

"My husband's father was commanding general of Generalissimo Chiang Kai-shek's 29th Army during World War II," Mrs. Soong said. "My father, Gen. L. C. Sun, now retired, commanded the 6th War Zone in World War II. Since his retirement two years ago, he serves as national chairman of the Golf and Tennis Assn. of Formosa, which has one of the most famous golf courses in the Far East."

SP-5 Soong's mother (his father died several years ago) also lives on Formosa, near his wife's parents.

"We have not been home since we came to America," Mrs. Soong disclosed. "Every summer we hope to go, but something has always interfered with our plans. Perhaps next year we will be able to visit our families."

Last Sunday was a red-letter day for the soldier, when he had luncheon at an Atlanta hotel with four distinguished visitors from Formosa—two lieutenant generals and two major generals—who are friends of the young couple's families. It was something of a reunion for SP-5 Soong and Maj. Gen. T. C. Yin: Gen. Yin has served under the Atlantan's father, Gen. Soong.

QUITE MILD

The Soongs declare they like Atlanta and Atlantans "very much." Even taking into account the area's unusual weather this past winter, Mrs. Soong said the climate here is "quite mild" compared to that of her native Peiping. "There the climate is similar to this country's New England states," she said.

The young homemaker declared she is "not a very good cook."

"But I particularly like the Southern cooking," she revealed. "I am impressed by the importance Southern homemakers place on food and its preparation."

Next March will be THE month for the Soongs:

"That is when we will become citizens of the United States," Mrs. Soong revealed.

HE HOPES FOR BEGINNER'S LUCK ON EGG HUNT
Steven Soong Approves of Prizes To Be Offered

Easter Is a Time for Doing Many Things

Easter means many things to many people and here's some of the small fry in a prevue of the glorious day as little Peter Cottontail made merry. At the upper left is Terry McLendon in his crib at Grady Hospital having a gay time with one of fifty hand puppets designed and made for a small child's hand by members of the Sagamore Starlight Garden Club. The club made many story-book characters from eggs as well as the hand puppets. At the right, a modern Peter Rabbit chose two-year-old Dona Howell, daughter of Mrs. Donald Howell, as his playmate when he arrived by helicopter at Lenox Square. In the lower picture is the unusual group at the "Easter Down South" tableau at the Ben Hill School. Miss Lil Connell, a sixth grade teacher at the school, conceived the idea and made the figures of wire and papier mache. (Photos by Billy Downs and Dwight Ross)

New Paris Fashions Interest Russians

PARIS (WNS)—Serge Koulichev, head of Moscow's biggest dressmaking organization, says that the time has come to introduce Paris fashions for Russian women.

Koulichev, along with his head designer, an attractive 30-year-old blonde named Alexandra Effremova, has been here to attend summer fashion shows. Though the French designers last year staged a fashion show in Moscow which was a tremendous success, this is the first time that a Soviet fashion executive has ever attended the semi-annual Paris event.

"We have made big style advances during the past few years and we aren't as far behind as is commonly believed in Western countries," Koulichev said. The Soviet woman today can be very well dressed by any standard, if she cares to be.

"But many of them are not certain how to accomplish this.

From the production standpoint, Soviet dressmaking really has far more in common with the American rather than the French system. "We must have mass production of the latest and best styles," he explained. "The need to have these in production very quickly will be increasing as the awareness of Soviet women grows. Someday, it will be just as much of a problem for us as it is now for the Americans."

But, Mme. Effremova added that the inspiration must come from Paris. "No one doubts that," she said.

In the past, Moscow has received Western fashions sometimes as much as third or fourth hand, through German or Swedish fashion magazines and patterns. This has not proved very satisfactory.

The Russians eventually hope to have some of their most promising designers study in Paris. "But that," Koulichev added, "is in the future."

He had one criticism of Paris fashion, however. "The models resemble actresses more than they do the women who will wear the dresses," he said. "In Moscow, our models are more natural."

Stewart Baby

Mr. and Mrs. Robert R. Stewart announce the birth of a son, Robert Russell Jr., on April 2 at Crawford Long Hospital. Mrs. Stewart is the former Norma Jean Smith, daughter of the Z. F. Smiths. The baby's paternal grandparents are the Rev. and Mrs. R. H. Stewart of Ocala, Fla.

Announcing! • • • New Location!
LEDBETTER ROOFING CO.
2171 CHESHIRE BRIDGE RD., N.E.
J. R. Ledbetter (Owner) ME. 4-3306

Annie Lou Hardy

Mrs. Bash Wins New Pen Award

An Atlantan, Mrs. H. M. Bash Jr., was judged national winner last week of first prize in trade journal writing by the National League of American Pen Women—a prize never offered before by the organization.

The prize was awarded at the Pen Women's conference held in Washington, though Mrs. Bash was not present to receive it. She won it on a story she wrote for The Restaurant Equipment Dealer entitled "It's a Man's World, but Here Come the Ladies."

"There are only two women in the United States who sell restaurant equipment," explained Mrs. Bash, mother of a young daughter and son. "They are Mrs. Wilma Chastain of Atlanta and Miss Mary Garrett of Rome. I based my story on their success."

Writing for publication is not new to Mrs. Bash, whom Atlanta Pen Women recently chose for their first vice president. She is Atlanta marketing editor for three trade magazines, and Atlanta representative for two others. In fact, she has been writing ever since her graduation from the Woman's College of the University of North Carolina.

"I was first with the Methodist Publishing House in Nashville, and later was editor of The Southern Dairy Products Journal," she said. "During the war I wrote weekly radio scripts for the regional office of Civil Defense."

Mrs. Bash has also had her work published in national magazines dealing with the home, garden and parents.

A NEW ADDRESS for Mr. and Mrs. James T. Mills and their children, Helen, Betsy, Jimmy and Mary Anne, will be 44 Putnam Dr. after May 1 when they take possession of their new home.

Mr. and Mrs. James Dunlap will move into their present home at 6665 Darlington Cir.

GINNY GAINES arrived yesterday from the University of Georgia for Easter, bringing as her guest her Chi Omega sorority sister, Carla Rentz of Miami. They are guests until Sunday of Miss Gaines' parents, Mr. and Mrs. Alex Gaines of Dover road.

MR. AND MRS. HARRY INDELL and Mr. and Mrs. A. F. Eichenlaub left yesterday for Savannah where they boarded the Norwegian America liner Bergensfjord for a week's cruise in Caribbean waters, during which they will visit San Juan, Puerto Rico, and St. Thomas Island.

HELEN DAVIS arrived yesterday from the University of Georgia to spend Easter weekend with her parents, Mr. and Mrs. George H. Davis of Wesley drive. She brought as her guest her classmate, Debbie Hillow, daughter of Mr. and Mrs. Amen Hillow of Washington, D.C.

DR. AND MRS. HOWARD L. BLEICH of Boston are the Easter guests of their uncle and aunt, Dr. and Mrs. J. Kelvin Bleich on W. Wesley road.

Dr. Howard Bleich is interning at the New England Medical Center in Boston, but he and Mrs. Bleich expect to return to Atlanta in July, and he will continue his medical work at Grady Hospital.

AN ATLANTAN, JUDITH ANN LEIBOLD, has been chosen president of Mortar Board at the University of Alabama. She was one of 18 members tapped in the annual spring ceremony for this highest honor bestowed upon women students at the university. Judith Ann is the daughter of Mr. and Mrs. Edward P. Leibold.

ELEVEN STUDENTS were initiated recently into the Georgia State College chapter of Alpha Omicron Pi. They include Anne Garrett, Nina Park, Barbara and Maurya Sullivan and Frances Taylor of Decatur, Martha Ann Hill, Mary Elizabeth Mann, Angela Rowan and Anne Webb of Atlanta, and Shirley Starr of East Point.

Andrew Ruska To Speak to Desk Club

Andrew J. Ruska, public relations representative of Shell Oil Co., will speak at the Atlanta Desk and Derrick Club meeting at 6 p.m. Monday, April 18.

Mr. Ruska's topic will be "Taking the Mystery Out of Gasoline Prices." The meeting will be held at the Atlanta Woman's Club.

Mrs. Roberts Is Wed to Mr. Lambert

The marriage of Mrs. Betty Roberts of Atlanta, formerly of Augusta, to E. F. Lambert of Atlanta was solemnized on Friday, April 15.

The couple plans to reside in Oakland City.

ATHENS MACON
It's Prime—Every Time
AT THE
Davis House
OF FINE FOOD CAFETERIAS
celebrating our 10th Anniversary of Delightful Cafeteria Service!
Member of Georgia and National Restaurant Associations

AN EASTER GREETING
May all the joys of Eastertide
Possess your heart and there reside.
May the Easter spirit come to bless
And bring you peace and happiness.
May the hope of Easter e'er shine bright
And scatter fear and doubt and fright.
May the love of Easter hold you near
And control your life throughout the year.
Open for Easter Dining Sunday, April 17

ATLANTA
• 39 Marietta St.
• Pryor at Houston
• 9 Forsyth St.
• 237 Peachtree St.
• 110 Forsyth St.
• Courthouse Bldg.

FREE! FREE!
• Parking at all locations
• Favors for the children
• Second servings of coffee

Macon—1990 Riverside Dr.
Athens—171 College Ave. also 441 Highway

Sunshine's
HERE'S WHERE SMART BUNNIES SAVE MONEY!
FOR YOUR CONVENIENCE
ALL SUNSHINE STORES
OPEN FRI. AND SAT. NIGHTS 'TIL 9!

DRESS UP FOR EASTER
NEW SPRING MERCHANDISE
MEN'S, BOYS', LADIES', GIRLS' and INFANTS' CLOTHES AT SUNSHINE'S USUAL LOW, LOW PRICES

• 2964 Jonesboro Rd. Forest Park, Ga.
• 3778 Buford Hwy. (Near Clairmont)
Sunshine DEPARTMENT STORES
• 912 N. Main St. College Park, Ga.
• 461 Flat Shoals Ave. East Atlanta
• 795 Marietta St. (Main Store)

SEE THE EASTER PARADE
HEAR THE MURPHY HIGH BAND CONCERT
AT LENOX SQUARE
Easter Sunday, 2:45 to 4:00 p.m.
Come see . . . come be part of Atlanta's very first Easter Parade at Fabulous Lenox Square! Promenade down the Mall and Plaza, see the beautiful Easter windows . . . hear one of the very best bands in Atlanta in an all Easter musical program. 6,000 free parking spaces!

MARSHAL SALES

I will sell before the City Hall door at the corner of Washington and Mitchell streets, on the first Tuesday in May 1960, at 1 p.m. for City Taxes, Street Improvements, etc., the following described property. The house numbers of the below listed property are correct according to the City Tax Books and as advertised, to-wit:

FI. FA. NO. 17106—Also at the same time and place the following described property, to wit: A certain City Lot in the City of Atlanta, Land Lot 86 in the 14th District of Fulton County, Georgia, fronting 52.3 feet on the east side of McDANIEL STREET between Georgia Avenue and Bass street and running back 100 feet more or less in a easterly direction, the house on said lot known as number 484 on said street according to street numbers, the same being improved property in the City of Atlanta adjoining Watson. Levied on as the property of HENRY L. WATSON to satisfy a Fi. Fa. in favor of the City of Atlanta against said lot and against said Watson for Repair Bill. Sold benefit City of Atlanta.

FI. FA. NO. 17107—Also at the same time and place the following described property, to wit: A certain City Lot in the City of Atlanta, Land Lot 2 in the 17th District of Fulton County, Georgia, fronting 84.7 feet on the east side of N. HIGHLAND AVENUE between East Rock Springs Rd. and Cumberland Road and running back 220.8 x 31x216.4 feet more or less in a easterly direction, the house on said lot known as number 1519 on said street according to street numbers, the same being improved property in the City of Atlanta adjoinning Soloman. Levied on as the property of MRS. CLYDE L. TURNER to satisfy a Fi. Fa. in favor of the City of Atlanta against said lot and against said Turner for Repair Bill. Sold benefit City of Atlanta.

FI. FA. NO 17108—Also at the same time and place the following described property, to wit: A certain City Lot in the City of Atlanta, Land Lot 102 in the 17th District of Fulton County, Georgia, fronting 52 feet on the South side of EURESKA DRIVE between Hurst Drive and Lindbergh Drive and running back 250x46x244 feet more or less in a southerly direction, the house on said lot known as number 297 on said street according to street numbers, the same being improved property in the City of Atlanta adjoining Waller. Levied on as the property of WESLEY J. MARTIN to satisfy a Fi. Fa. in favor of the City of Atlanta against said lot and against said Martin for City Repair Bill Sold benefit City of Atlanta.

FI. FA. NO. 17207—Also at the same time and place the following described property, to wit: A certain City Lot in the City of Atlanta, Land Lot 152 in the 14th District of Fulton County, Georgia, fronting 50 feet on the east side of LOCKWOOD DRIVE between Avon Avenue and Rawls Street and running back 149 feet more or less in a easterly direction, the same being vacant property in the City of Atlanta adjoining Hansard. Levied on as the property of EARL BOATFIELD to satisfy a Fi. Fa. in favor of the City of Atlanta against said lot and against said Boatfield for Paving. Sold benefit City of Atlanta.

FI. FA. NO. 17376—Also at the same time and place the following described property, to wit: A certain City Lot in the City of Atlanta, Land Lot 179 in the 14th District of Fulton County, Georgia, fronting 60 feet on the south side of CARVER DRIVE between Sewannee Avenue and Fairfield Place and running back 170 feet more or less in a southerly direction, the house on said lot known as number 2320 on said street according to street numbers, the same being improved property in the City of Atlanta adjoining McMicheal. Levied on as the property of WILLIAM E. and RUBY LEE MILLER to satisfy a Fi. Fa in favor of the City of Atlanta against said lot and against said Miller for City Repair Bill. Sold benefit City of Atlanta.

FI. FA. NO. 17377—Also at the same time and place the following described property, to wit: A certain City Lot in the City of Atlanta, Land Lot 208 in the 15th District of DeKalb County, Georgia, fronting 96.3 feet on the northwest corner side of WOODBINE AVENUE and Montgomery Street and running back 51.7x90x96.2 feet more or less in a westerly direction, the same being vacant property in the City of Atlanta adjoining Alley. Levied on as the property of MRS. VIRGINIA G. GODARD to satisfy a Fi. Fa. in favor of the City of Atlanta against said lot and against said Godard for Paving. Sold Benefit of Southeastern Vibrolithic Co.

FI. FA. NO. 17382—Also at the same time and place the following described property, to wit: A certain City Lot in the City of Atlanta, Land Lot 78 in the 14th District of Fulton County, Georgia, fronting 46 feet on the south side of BAKER STREET between Williams Street and Techwood Drive and running back 205.5x46x205 feet more or less in a southerly direction, the same being vacant property in the City of Atlanta adjoining Reid. Levied on as the property of HORACE G. BRIDGES to satisfy a Fi. Fa. in favor of the City of Atlanta against said lot and against said Bridges for Sidewalk. Sold benefit of Southeastern Vibrolithic Co.

FI. FA. NO. 17229—Also at the same time and place the following described property, to wit: A certain City Lot in the City of Atlanta, Land Lot 138 in the 14th District of Fulton County, Georgia, fronting 200 feet on the southeast corner of VIOLET STREET and Bush Mt. Avenue and running back 65 feet more or less in a easterly direction, the house on said lot known as number — on said street according to street numbers, the same being imp. property in the City of Atlanta adjoining Harris. Levied on as the property of VICTORIA CORP. to satisfy a Fi. Fa. in favor of City of Atlanta against said lot and against said Victoria Corp. for curbing assessment. Sold for benefit United Holding Corp.

FI. FA. NO. 17231—Also at the same time and place the following described property, to wit: A certain City Lot in the City of Atlanta, Land Lot 138 in the 14th District of Fulton County, Georgia, fronting 50 feet on the south side of BUSH MT. AVENUE between Violet and Loma Linda Place and running back 100 feet more or less in a southerly direction, the same being vacant property in the City of Atlanta, adjoining Shoemaker. Levied on as the property of EDDIE A. GRIER, to satisfy a Fi. Fa. in favor of the City of Atlanta against said lot and against said Grier, for curbing assessment. Sold for benefit, United Holding Corp.

FI. FA. NO. 17233—Also at the same time and place the following described property, to wit: A certain City Lot in the City of Atlanta, Land Lot 138 in the 14th District of Fulton County, Georgia, fronting 61.4 feet on southeast corner of BUSH MT. AVENUE and GREENWOOD STREET and running back 269.4 feet more or less in a southerly direction, the same being vacant property in the City of Atlanta adjoining The B-X-Corp. Levied on as the property of JOSEPH SHOEMAKER, JR., to satisfy a Fi. Fa. in favor of the City of Atlanta against said lot and against said Shoemaker, Jr. for curbing assessment. Sold for benefit. United Holding Corp.

FI. FA. NO. 17238—Also at the same time and place the following described property, to wit: A certain City Lot in the City of Atlanta, Land Lot 181 in the 14th District of Fulton County, Georgia, fronting 50 feet on the east side of BROOKS AVENUE between Larchwood Road and end of project and running back 100 feet more or less in a easterly direction, the same being vacant property in the City of Atlanta adjoining Moseley. Levied on as the property of TOWN & COUNTRY ENTERPRISES INC. to satisfy a Fi. Fa. in favor of City of Atlanta against said lot and against said Town & Country Enterprises for curbing assessment. Sold for benefit, United Holding Corp.

FI. FA. NO. 17250—Also at the same time and place following described property, to wit: A certain City Lot in the City of Atlanta, Land Lot 171 in the 14th District of Fulton County, Georgia, fronting 75 feet on the east side of CLOVER STREET between Westwood Avenue and Rogers Avenue and running back 135.6x35.150 feet more or less in an easterly direction, the same being vacant property in the City of Atlanta adjoining Williams. Levied on as the property of KATHLEEN C. SPICER to satisfy a Fi. Fa. in favor of the City of Atlanta against said lot and against said Spicer for curbing assessment. Sold for benefit, United Holding Corp.

FI. FA. NO. 17251—Also at the same time and place the following described property, to wit: A certain City Lot in the City of Atlanta, Land Lot 171 in the 14th District of Fulton County, Georgia, fronting 75 feet on the northeast corner of CLOVER STREET and Rogers Avenue and running back 43.5x134.1x133.7 feet more or less in an easterly direction, the same being vacant property in the City of Atlanta adjoining Rogers. Levied on as the property of THE B X CORP. to satisfy a Fi. Fa. in favor of the City of Atlanta against said lot and against said The X Corp. for curbing assessment. Sold for benefit United Holding Corp.

FI. FA. NO. 17253—Also at the same time and place the following described property, to wit: A certain City Lot in the City of Atlanta, Land Lot 171 in the 14th District of Fulton County, Georgia, fronting 75 feet on the west side of CLOVER STREET between Rogers Avenue and Westwood Avenue and running back 150x35x135.8 feet more or less in a westerly direction, the house on said lot known as number 637 on said street according to street numbers, the same being imp. property in the City of Atlanta adjoining Amos. Levied on as the property of J. S. WYNN to satisfy a Fi. Fa. in favor of the City of Atlanta against said lot and against said Wynn for curbing assessment. Sold for benefit of United Holding Corp.

FI. FA. NO. 17254—Also at the same time and place the following described property, to wit: A certain City Lot in the City of Atlanta, Land Lot 171 in the 14th District of Fulton County, Georgia, fronting 75 feet on the northeast corner of ROGERS AVENUE and Clover Street and running back 43.5x134.1x133.7 feet more or less in an easterly direction, the same being vacant property in the City of Atlanta adjoining Atlanta Development Co. Levied on as the property of THE B X CORP. to satisfy a Fi. FA. in favor of the City of Atlanta against said lot and against said The B X Corp. for curbing assessment. Sold for benefit of United Holding Corp.

FI. FA. NO. 17260—Also at the same time and place the following described property, to wit: A certain City Lot in the City of Atlanta, Land Lots 245 and 246 in the 17th District of Fulton County, Georgia, fronting 61.4 feet on the south side of PERRY BLVD. between Mary George Avenue and Crescent Drive and running back 157x64.5x218 feet more or less in a southerly direction, the same being vacant property in the City of Atlanta adjoining Shipp. Levied on as the property of C. J. KELLOGG to satisfy a Fi. Fa. in favor of the City of Atlanta against said lot and against said Kellogg for curbing assessment. Sold for benefit of United Holding Corp.

FI. FA. NO. 17262—Also at the same time and place the following described property, to wit: A certain City Lot in the City of Atlanta, Land Lot 252 in the 17th District of Fulton County, Georgia, fronting 50 feet on the north side of PERRY BOULEVARD between Church Street and Moore Street and running back 200x30x30x58.4x50x88.7 feet more or less in a northerly direction, the same being vacant property in the City of Atlanta adjoining Martin. Levied on as the property of LOUGENIA HARDAMON to satisfy a Fi. Fa. in favor of the City of Atlanta against said lot and against said Hardamon for curbing assessment. Sold for benefit of United Holding Corp.

FI. FA. NO. 17272—Also at the same time and place the following described property, to wit: A certain City Lot in the City of Atlanta, Land Lot 178 in the 14th District of Fulton County, Georgia, fronting 10 feet on the southwest corner of BAKERS ROAD and Park Valley Road and running back 170.8x10.4x175 feet more or less in a southerly direction, the same being vacant property in the City of Atlanta adjoining Haygood. Levied on as the property of EAST POINT HOME BLDRS. & REPAIR CO., INC. to satisfy a Fi. Fa. in favor of the City of Atlanta against said lot and against said East Point Home Bldrs. & Repair Co., Inc. for curbing assessment. Sold for benefit of United Holding Corp.

FI. FA. NO. 17383—Also at the same time and place the following described property, to-wit: A certain City Lot in the City of Atlanta, Land Lot 78 in the 14th District of Fulton County, Georgia, fronting 74 feet on the southeast corner of TECHWOOD DRIVE and Baker streets and running back 80.35x40x10x346.91.39 feet more or less in an easterly direction, the same being improved property in the City of Atlanta adjoining Alley. Levied on as the property of HORACE G. BRIDGES to satisfy a Fi. Fa. in favor of the City of Atlanta against said lot and against said Horace G. Bridges for sidewalk. Sold for the benefit of Southeastern Vibrolithic Co.

FI. FA. NO. 17384—Also at the same time and place the following described property, to wit: A certain City Lot in the City of Atlanta, Land Lot 20 in the 14th District of Fulton County, Georgia, fronting 50 feet on the west side of SAVANNAH STREET between Tennelle and Pickett streets and running back 83 feet more or less in a westerly direction, the house on said lot known as number 179 on said street according to street numbers, the same being improved property in the City of Atlanta adjoining Ewing. Levied on as the property of JOHN A. WEST to satisfy a Fi. Fa. in favor of the City of Atlanta against said lot and against said John A. West for sidewalk. Sold for the benefit of Southeastern Vibrolithic Co.

FI. FA. NO. 17385—Also at the same time and place the following described property, to wit: A certain City Lot in the City of Atlanta, Land Lot 250 in the 14th District of Fulton County, Georgia, fronting 50 feet on the south side of CREIGHTON ROAD between end of street and Leonardo Drive and running back 196.5x185x287x420.5x224.2x354.3x188.1 x213.9 feet more or less in a southerly direction, the same being improved property in the City of Atlanta adjoining Georgia Investors. Levied on as the property of MRS. GEO. B. ROBERTS (Life Estate) to satisfy a Fi. Fa. in favor of the City of Atlanta against said lot and against said Mrs. Geo. B. Roberts for sidewalk. Sold for the benefit of Southeastern Vibrolithic Co.

FI. FA. NO. 17387—Also at the same time and place the following described property, to wit: A certain City Lot in the City of Atlanta, Land Lot 111 in the 14th District of Fulton County, Georgia, fronting 52.4 feet on the southeast corner of ENGLISH AVENUE and North Avenue and running back 110 feet more or less in an easterly direction, the house on said lot known as number 559 on said street according to street numbers, the same being improved property in the City of Atlanta adjoining Lovett. Levied on as the property of GEORGE ARRINGTON to satisfy a Fi. Fa. in favor of the City of Atlanta against said lot and against said George Arrington for sidewalk. Sold for the benefit of Southeastern Vibrolithic Co.

FI. FA. NO. 17388—Also at the same time and place the following described property, to wit: A certain City Lot in the City of Atlanta, Land Lot 111 in the 14th District of Fulton County, Georgia, fronting 60 feet on the Southeast corner of ENGLISH AVENUE and North Avenue and running back 110 feet more or less in an easterly direction, the same being improved property in the City of Atlanta adjoining Alley. Levied on as the property of GEORGE ARRINGTON to satisfy a Fi. Fa. in favor of the City of Atlanta against said lot and against said George Arrington for sidewalk. Sold for the benefit of Southeastern Vibrolithic Co.

FI. FA. NO. 17129—Also at the same time and place the following described property, to wit: A certain City Lot in the City of Atlanta, Land Lot 147 in the 14th District of Fulton County, Georgia, fronting 45 feet on the west side of EZRA CHURCH DRIVE between Spring Lane and Holly Road and running back 110x50x120 feet more or less in a westerly direction, the same being vacant property in the City of Atlanta adjoining Harris. Levied on as the property of E. G. KNIGHT to satisfy a Fi Fa. in favor of the City of Atlanta against said lot and against said E. G. Knight for sewer assesment. Sold for the benefit of The B-X Corporation.

FI. FA. NO. 17215—Also at the same time and place the following described property, to wit: A certain City Lot in the City of Atlanta, Land Lot 101 in the 14th District of Fulton County, Georgia, fronting 65 feet on the north side of BROOKDALE AVENUE between Harwood Drive and Hanford Drive and running back 210 feet more or less in a northerly direction, the same being vacant property in the City of Atlanta adjoining Davis. Levied on as the property of JAMES WILLIAM SHELTON to satisfy a Fi. Fa. in favor of the City of Atlanta against said lot and against said James William Shelton for curbing assesment. Sold for the benefit of United Holding Corporation.

FI. FA. NO. 17216—Also at the same time and place the following described property, to wit: A certain City Lot in the City of Atlanta, Land Lot 101 in the 14th District of Fulton County, Georgia, fronting 210 feet on the northwest corner of HANFORD DRIVE and Brookdale Avenue and running back 80 feet more or less in a westerly direction, the same being improved property in the City of Atlanta adjoining Shelton. Levied on as the property of JAMES WILLIAM SHELTON to satisfy a Fi. Fa. in favor of the City of Atlanta against said lot and against said James William Shelton for curbing assessment. Sold for the benefit of United Holding Corporation.

FI. FA. NO. 17273—Also at the same time and place the following described property, to wit: A certain City Lot in the City of Atlanta, Land Lot 5 in the 17th District of Fulton County, Georgia, fronting 200 feet on the North side of WOODLAND AVENUE between Lenox Road and DeKalb County Line and running back 235x235x240 feet more or less in a Northerly direction, the same being vacant property in the City of Atlanta adjoining Boroughs. Levied on as the property of J. LAMAR PIERSON & C. H. WHITEHEAD to satisfy a Fi. Fa. in favor of the City of Atlanta against said lot and against said Pierson & Whitehead for curbing assessment. Sold for benefit United Holding Corporation.

FI. FA. NO. 17275—Also at the same time and place the following described property, to wit: A certain City Lot in the City of Atlanta, Land Lot 5 in the 17th District of Fulton County, Georgia, fronting 49 feet on the North side of WOODLAND AVENUE between Lenox Road and DeKalb County Line and running back 210x205 feet more or less in a Northerly direction, the same being vacant property in the City of Atlanta adjoining Pierson & Whitehead. Levied on as the property of J. LAMAR PIERSON & C. H. WHITEHEAD to satisfy a Fi Fa. in favor of the City of Atlanta against said lot and against said Pierson & Whitehead for curbing assessment. Sold for benefit United Holding Corporation.

FI. FA. NO. 17277—Also at the same time and place the following described property, to wit: A certain City Lot in the City of Atlanta, Land Lot 5 in the 17th District of Fulton County, Georgia, fronting 60 feet on the Southeast Corner of WOODLAND AVENUE AND LEXINGTON DRIVE and running back 160x43x180 feet more or less in a Southerly direction, the same being vacant property in the City of Atlanta adjoining Doetsch. Levied on as the property of J. LAMAR PIERSON & C. H. WHITEHEAD to satisfy a Fi. Fa. in favor of the City of Atlanta against said lot and against said Pierson & Whitehead for curbing assessment. Sold for benefit United Holding Corporation.

FI. FA. NO. 17278—Also at the same time and place the following described property, to wit: A certain City Lot in the City of Atlanta, Land Lot 5 in the 17th District of Fulton County, Georgia, fronting 140 feet on the Southwest Corner of WOODLAND AVENUE AND LEXINGTON DRIVE and running back 190x63x180 feet more or less in a Southerly direction, the same being vacant property in the City of Atlanta adjoining Flourney. Levied on as the property of J. LAMAR PIERSON & C. H. WHITEHEAD to satisfy a Fi. Fa. in favor of the City of Atlanta against said lot and against said Pierson & Whitehead for curbing assessment. Sold for benefit United Holding Corporation.

FI. FA. NO. 17280—Also at the same time and place the following described property, to wit: A certain City Lot in the City of Atlanta, Land Lot 5 in the 17th District of Fulton County, Georgia, fronting 50 feet on the North side of WOODLAND AVENUE between Lenox Road and DeKalb County Line and running back 205x50x65x244 feet more or less in a Northerly direction, the same being vacant property in the City of Atlanta adjoining Boroughs. Levied on as the property of J. LAMAR PIERSON & C. H. WHITEHEAD to satisfy a Fi. Fa. in favor of the City of Atlanta against said lot and against said Pierson & Whitehead for curbing assessment. Sold for benefit United Holding Corporation.

FI. FA. NO. 17283—Also at the same time and place the following described property, to wit: A certain City Lot in the City of Atlanta, Land Lot 5 in the 17th District of Fulton County, Georgia, fronting 50 feet on the North side of WOODLAND AVENUE between Lenox Road and DeKalb County Line and running back 205x50x253.3 feet more or less in a Northerly direction, the same being vacant property in the City of Atlanta adjoining Boroughs. Levied on as the property of J. LAMAR PIERSON & C. H. WHITEHEAD to satisfy a Fi. Fa. in favor of the City of Atlanta against said lot and against said Pierson & Whitehead for curbing assessment. Sold for benefit United Holding Corporation.

FI. FA. NO. 17286—Also at the same time and place the following described property, to wit: A certain City Lot in the City of Atlanta, Land Lot 5 in the 17th District of Fulton County, Georgia, fronting 50 feet on the North side of WOODLAND AVENUE between Lenox Road and DeKalb County Line and running back 205x50x65x244 feet more or less in a Northerly direction, the same being vacant property in the City of Atlanta adjoining Boroughs. Levied on as the property of J. LAMAR PIERSON & C. H. WHITEHEAD to satisfy a Fi. Fa. in favor of the City of Atlanta against said lot and against said Pierson & Whitehead for curbing assessment. Sold for benefit United Holding Corporation.

FI. FA. NO. 17288—Also at the same time and place the following described property, to wit: A certain City Lot in the City of Atlanta, Land Lot 5 in the 17th District of Fulton County, Georgia, fronting 50 feet on the North side of WOODLAND AVENUE between Lenox Road and DeKalb County Line and running back 205x50x65x244 feet more or less in a Northerly direction, the same being vacant property in the City of Atlanta adjoining Boroughs. Levied on as the property of J. LAMAR PIERSON & C. H. WHITEHEAD to satisfy a Fi. Fa. in favor of the City of Atlanta against said lot and against said Pierson & Whitehead for curbing assessment. Sold for benefit United Holding Corporation.

FI. FA. NO. 17289—Also at the same time and place the following described property, to wit: A certain City Lot in the City of Atlanta, Land Lot 5 in the 17th District of Fulton County, Georgia, fronting 50 feet on the North side of WOODLAND AVENUE between Lenox Road and DeKalb County Line and running back 205x50x65x244 feet more or less in a Northerly direction, the same being vacant property in the City of Atlanta adjoining Boroughs. Levied on as the property of J. LAMAR PIERSON & C. H. WHITEHEAD to satisfy a Fi. Fa. in favor of the City of Atlanta against said lot and against said Pierson & Whitehead for curbing assessment. Sold for benefit United Holding Corporation.

FI. FA. NO. 17290—Also at the same time and place the following described property, to wit: A certain City Lot in the City of Atlanta, Land Lot 5 in the 17th District of Fulton County, Georgia, fronting 50 feet on the North side of WOODLAND AVENUE between Lenox Road and DeKalb County Line and running back 205x50x65x244 feet more or less in a Northerly direction, the same being vacant property in the City of Atlanta adjoining Boroughs. Levied on as the property of J. LAMAR PIERSON & C. H. WHITEHEAD to satisfy a Fi. Fa. in favor of the City of Atlanta against said lot and against said Pierson & Whitehead for curbing assessment. Sold for benefit United Holding Corporation.

FI. FA. NO. 17291—Also at the same time and place the following described property, to wit: A certain City Lot in the City of Atlanta, Land Lot 5 in the 17th District of Fulton County, Georgia, fronting 50 feet on the North side of WOODLAND AVENUE between Lenox Road and DeKalb County Line and running back 205x50x65x244 feet more or less in a Northerly direction, the same being vacant property in the City of Atlanta adjoining Boroughs. Levied on as the property of J. LAMAR PIERSON & C. H. WHITEHEAD to satisfy a Fi. Fa. in favor of the City of Atlanta against said lot and against said Pierson & Whitehead for curbing assessment. Sold for benefit United Holding Corporation.

FI. FA. NO. 17292—Also at the same time and place the following described property, to wit: A certain City Lot in the City of Atlanta, Land Lot 5 in the 17th District of Fulton County, Georgia, fronting 50 feet on the North side of WOODLAND AVENUE between Lenox Road and DeKalb County Line and running back 205x50x65x244 feet more or less in a Northerly direction, the same being vacant property in the City of Atlanta adjoining Boroughs. Levied on as the property of J. LAMAR PIERSON & C. H. WHITEHEAD to satisfy a Fi. Fa. in favor of the City of Atlanta against said lot and against said Pierson & Whitehead for curbing assessment. Sold for benefit United Holding Corporation.

FI. FA. NO. 17293—Also at the same time and place the following described property, to wit: A certain City Lot in the City of Atlanta, Land Lot 5 in the 17th District of Fulton County, Georgia, fronting 50 feet on the North side of WOODLAND AVENUE between Lenox Road and DeKalb County Line and running back 205x50x65x244 feet more or less in a Northerly direction, the same being vacant property in the City of Atlanta adjoining Boroughs. Levied on as the property of J. LAMAR PIERSON & C. H. WHITEHEAD to satisfy a Fi. Fa. in favor of the City of Atlanta against said lot and against said Pierson & Whitehead for curbing assessment. Sold for benefit United Holding Corporation.

FI. FA. NO. 17294—Also at the same time and place the following described property, to wit: A certain City Lot in the City of Atlanta, Land Lot 5 in the 17th District of Fulton County, Georgia, fronting 50 feet on the North side of WOODLAND AVENUE between Lenox Road and DeKalb County Line and running back 205x50x65x244 feet more or less in a Northerly direction, the same being vacant property in the City of Atlanta adjoining Boroughs. Levied on as the property of J. LAMAR PIERSON & C. H. WHITEHEAD to satisfy a Fi. Fa. in favor of the City of Atlanta against said lot and against said Pierson & Whitehead for curbing assessment. Sold for benefit United Holding Corporation.

FI. FA. NO. 17295—Also at the same time and place the following described property, to wit: A certain City Lot in the City of Atlanta, Land Lot 5 in the 17th District of Fulton County, Georgia, fronting 50 feet on the North side of WOODLAND AVENUE between Lenox Road and DeKalb County Line and running back 205x50x65x244 feet more or less in a Northerly direction, the same being vacant property in the City of Atlanta adjoining Boroughs. Levied on as the property of J. LAMAR PIERSON & C. H. WHITEHEAD to satisfy a Fi. Fa. in favor of the City of Atlanta against said lot and against said Pierson & Whitehead for curbing assessment. Sold for benefit United Holding Corporation.

FI. FA. NO. 17296—Also at the same time and place the following described property, to wit: A certain City Lot in the City of Atlanta, Land Lot 5 in the 17th District of Fulton County, Georgia, fronting 50 feet on the North side of WOODLAND AVENUE between Lenox Road and DeKalb County Line and running back 205x50x65x244 feet more or less in a Northerly direction, the same being vacant property in the City of Atlanta adjoining Boroughs. Levied on as the property of J. LAMAR PIERSON & C. H. WHITEHEAD to satisfy a Fi. Fa. in favor of the City of Atlanta against said lot and against said Pierson & Whitehead for curbing assessment. Sold for benefit United Holding Corporation.

FI. FA. NO. 17297—Also at the same time and place the following described property, to wit: A certain City Lot in the City of Atlanta, Land Lot 5 in the 17th District of Fulton County, Georgia, fronting 50 feet on the North side of WOODLAND AVENUE between Lenox Road and DeKalb County Line and running back 205x50x65x244 feet more or less in a Northerly direction, the same being vacant property in the City of Atlanta adjoining Boroughs. Levied on as the property of J. LAMAR PIERSON & C. H. WHITEHEAD to satisfy a Fi. Fa. in favor of the City of Atlanta against said lot and against said Pierson & Whitehead for curbing assessment. Sold for benefit United Holding Corporation.

FI. FA. NO. 17298—Also at the same time and place the following described property, to wit: A certain City Lot in the City of Atlanta, Land Lot 5 in the 17th District of Fulton County, Georgia, fronting 50 feet on the North side of WOODLAND AVENUE between Lenox Road and DeKalb County Line and running back 205x50x65x244 feet more or less in a Northerly direction, the same being vacant property in the City of Atlanta adjoining Boroughs. Levied on as the property of J. LAMAR PIERSON & C. H. WHITEHEAD to satisfy a Fi. Fa. in favor of the City of Atlanta against said lot and against said Pierson & Whitehead for curbing assessment. Sold for benefit United Holding Corporation.

FI. FA. NO. 17299—Also at the same time and place the following described property, to wit: A certain City Lot in the City of Atlanta, Land Lot 5 in the 17th District of Fulton County, Georgia, fronting 50 feet on the North side of WOODLAND AVENUE between Lenox Road and DeKalb County Line and running back 205x50x65x244 feet more or less in a Northerly direction, the same being vacant property in the City of Atlanta adjoining Boroughs. Levied on as the property of J. LAMAR PIERSON & C. H. WHITEHEAD to satisfy a Fi. Fa. in favor of the City of Atlanta against said lot and against said Pierson & Whitehead for curbing assessment. Sold for benefit United Holding Corporation.

FI. FA. NO. 17300—Also at the same time and place the following described property, to wit: A certain City Lot in the City of Atlanta, Land Lot 5 in the 17th District of Fulton County, Georgia, fronting 50 feet on the North side of WOODLAND AVENUE between Lenox Road and DeKalb County Line and running back 205x50x65x244 feet more or less in a Northerly direction, the same being vacant property in the City of Atlanta adjoining Boroughs. Levied on as the property of J. LAMAR PIERSON & C. H. WHITEHEAD to satisfy a Fi. Fa. in favor of the City of Atlanta against said lot and against said Pierson & Whitehead for curbing assessment. Sold for benefit United Holding Corporation.

FI. FA. NO. 17301—Also at the same time and place the following described property, to wit: A certain City Lot in the City of Atlanta, Land Lot 5 in the 17th District of Fulton County, Georgia, fronting 50 feet on the North side of WOODLAND AVENUE between Lenox Road and DeKalb County Line and running back 205x50x65x244 feet more or less in a Northerly direction, the same being vacant property in the City of Atlanta adjoining Boroughs. Levied on as the property of J. LAMAR PIERSON & C. H. WHITEHEAD to satisfy a Fi. Fa. in favor of the City of Atlanta against said lot and against said Pierson & Whitehead for curbing assessment. Sold for benefit United Holding Corporation.

FI. FA. NO. 17302—Also at the same time and place the following described property, to wit: A certain City Lot in the City of Atlanta, Land Lot 5 in the 17th District of Fulton County, Georgia, fronting 50 feet on the North side of WOODLAND AVENUE between Lenox Road and DeKalb County Line and running back 205x50x65x244 feet more or less in a Northerly direction, the same being vacant property in the City of Atlanta adjoining Boroughs. Levied on as the property of J. LAMAR PIERSON & C. H. WHITEHEAD to satisfy a Fi. Fa. in favor of the City of Atlanta against said lot and against said Pierson & Whitehead for curbing assessment. Sold for benefit United Holding Corporation.

FI. FA. NO. 17303—Also at the same time and place the following described property, to wit: A certain City Lot in the City of Atlanta, Land Lot 5 in the 17th District of Fulton County, Georgia, fronting 50 feet on the North side of WOODLAND AVENUE between Lenox Road and DeKalb County Line and running back 205x50x65x244 feet more or less in a Northerly direction, the same being vacant property in the City of Atlanta adjoining Boroughs. Levied on as the property of J. LAMAR PIERSON & C. H. WHITEHEAD to satisfy a Fi. Fa. in favor of the City of Atlanta against said lot and against said Pierson & Whitehead for curbing assessment. Sold for benefit United Holding Corporation.

FI. FA. NO. 17304—Also at the same time and place the following described property, to wit: A certain City Lot in the City of Atlanta, Land Lot 5 in the 17th District of Fulton County, Georgia, fronting 50 feet on the North side of WOODLAND AVENUE between Lenox Road and DeKalb County Line and running back 205x50x65x244 feet more or less in a Northerly direction, the same being vacant property in the City of Atlanta adjoining Boroughs. Levied on as the property of J. LAMAR PIERSON & C. H. WHITEHEAD to satisfy a Fi. Fa. in favor of the City of Atlanta against said lot and against said Pierson & Whitehead for curbing assessment. Sold for benefit United Holding Corporation.

FI. FA. NO. 17305—Also at the same time and place the following described property, to wit: A certain City Lot in the City of Atlanta, Land Lot 5 in the 17th District of Fulton County, Georgia, fronting 50 feet on the North side of WOODLAND AVENUE between Lenox Road and DeKalb County Line and running back 205x50x65x244 feet more or less in a Northerly direction, the same being vacant property in the City of Atlanta adjoining Boroughs. Levied on as the property of J. LAMAR PIERSON & C. H. WHITEHEAD to satisfy a Fi. Fa. in favor of the City of Atlanta against said lot and against said Pierson & Whitehead for curbing assessment. Sold for benefit United Holding Corporation.

FI. FA. NO. 17306—Also at the same time and place the following described property, to wit: A certain City Lot in the City of Atlanta, Land Lot 5 in the 17th District of Fulton County, Georgia, fronting 50 feet on the North side of WOODLAND AVENUE between Lenox Road and DeKalb County Line and running back 205x50x65x244 feet more or less in a Northerly direction, the same being vacant property in the City of Atlanta adjoining Boroughs. Levied on as the property of J. LAMAR PIERSON & C. H. WHITEHEAD to satisfy a Fi. Fa. in favor of the City of Atlanta against said lot and against said Pierson & Whitehead for curbing assessment. Sold for benefit United Holding Corporation.

FI. FA. NO. 17307—Also at the same time and place the following described property, to wit: A certain City Lot in the City of Atlanta, Land Lot 5 in the 17th District of Fulton County, Georgia, fronting 50 feet on the North side of WOODLAND AVENUE between Lenox Road and DeKalb County Line and running back 205x50x65x244 feet more or less in a Northerly direction, the same being vacant property in the City of Atlanta adjoining Boroughs. Levied on as the property of J. LAMAR PIERSON & C. H. WHITEHEAD to satisfy a Fi. Fa. in favor of the City of Atlanta against said lot and against said Pierson & Whitehead for curbing assessment. Sold for benefit United Holding Corporation.

FI. FA. NO. 17308—Also at the same time and place the following described property, to wit: A certain City Lot in the City of Atlanta, Land Lot 5 in the 17th District of Fulton County, Georgia, fronting 50 feet on the North side of WOODLAND AVENUE between Lenox Road and DeKalb County Line and running back 205x50x65x244 feet more or less in a Northerly direction, the same being vacant property in the City of Atlanta adjoining Boroughs. Levied on as the property of J. LAMAR PIERSON & C. H. WHITEHEAD to satisfy a Fi. Fa. in favor of the City of Atlanta against said lot and against said Pierson & Whitehead for curbing assessment. Sold for benefit United Holding Corporation.

FI. FA. NO. 17309—Also at the same time and place the following described property, to wit: A certain City Lot in the City of Atlanta, Land Lot 5 in the 17th District of Fulton County, Georgia, fronting 50 feet on the North side of WOODLAND AVENUE between Lenox Road and DeKalb County Line and running back 205x50x65x244 feet more or less in a Northerly direction, the same being vacant property in the City of Atlanta adjoining Boroughs. Levied on as the property of J. LAMAR PIERSON & C. H. WHITEHEAD to satisfy a Fi. Fa. in favor of the City of Atlanta against said lot and against said Pierson & Whitehead for curbing assessment. Sold for benefit United Holding Corporation.

FI. FA. NO. 17310—Also at the same time and place the following described property, to wit: A certain City Lot in the City of Atlanta, Land Lot 5 in the 17th District of Fulton County, Georgia, fronting 50 feet on the North side of WOODLAND AVENUE between Lenox Road and DeKalb County Line and running back 205x50x65x244 feet more or less in a Northerly direction, the same being vacant property in the City of Atlanta adjoining Boroughs. Levied on as the property of J. LAMAR PIERSON & C. H. WHITEHEAD to satisfy a Fi. Fa. in favor of the City of Atlanta against said lot and against said Pierson & Whitehead for curbing assessment. Sold for benefit United Holding Corporation.

FI. FA. NO. 17311—Also at the same time and place the following described property, to wit: A certain City Lot in the City of Atlanta, Land Lot 5 in the 17th District of Fulton County, Georgia, fronting 50 feet on the North side of WOODLAND AVENUE between Lenox Road and DeKalb County Line and running back 205x50x65x244 feet more or less in a Northerly direction, the same being vacant property in the City of Atlanta adjoining Boroughs. Levied on as the property of J. LAMAR PIERSON & C. H. WHITEHEAD to satisfy a Fi. Fa. in favor of the City of Atlanta against said lot and against said Pierson & Whitehead for curbing assessment. Sold for benefit United Holding Corporation.

FI. FA. NO. 17312—Also at the same time and place the following described property, to wit: A certain City Lot in the City of Atlanta, Land Lot 5 in the 17th District of Fulton County, Georgia, fronting 50 feet on the North side of WOODLAND AVENUE between Lenox Road and DeKalb County Line and running back 205x50x65x244 feet more or less in a Northerly direction, the same being vacant property in the City of Atlanta adjoining Boroughs. Levied on as the property of J. LAMAR PIERSON & C. H. WHITEHEAD to satisfy a Fi. Fa. in favor of the City of Atlanta against said lot and against said Pierson & Whitehead for curbing assessment. Sold for benefit United Holding Corporation.

FI. FA. NO. 17313—Also at the same time and place the following described property, to wit: A certain City Lot in the City of Atlanta, Land Lot 5 in the 17th District of Fulton County, Georgia, fronting 50 feet on the North side of WOODLAND AVENUE between Lenox Road and DeKalb County Line and running back 205x50x65x244 feet more or less in a Northerly direction, the same being vacant property in the City of Atlanta adjoining Boroughs. Levied on as the property of J. LAMAR PIERSON & C. H. WHITEHEAD to satisfy a Fi. Fa. in favor of the City of Atlanta against said lot and against said Pierson & Whitehead for curbing assessment. Sold for benefit United Holding Corporation.

FI. FA. NO. 17314—Also at the same time and place the following described property, to wit: A certain City Lot in the City of Atlanta, Land Lot 5 in the 17th District of Fulton County, Georgia, fronting 50 feet on the North side of WOODLAND AVENUE between Lenox Road and DeKalb County Line and running back 205x50x65x244 feet more or less in a Northerly direction, the same being vacant property in the City of Atlanta adjoining Boroughs. Levied on as the property of J. LAMAR PIERSON & C. H. WHITEHEAD to satisfy a Fi. Fa. in favor of the City of Atlanta against said lot and against said Pierson & Whitehead for curbing assessment. Sold for benefit United Holding Corporation.

FI. FA. NO. 17315—Also at the same time and place the following described property, to wit: A certain City Lot in the City of Atlanta, Land Lot 5 in the 17th District of Fulton County, Georgia, fronting 50 feet on the North side of WOODLAND AVENUE between Lenox Road and DeKalb County Line and running back 205x50x65x244 feet more or less in a Northerly direction, the same being vacant property in the City of Atlanta adjoining Boroughs. Levied on as the property of J. LAMAR PIERSON & C. H. W

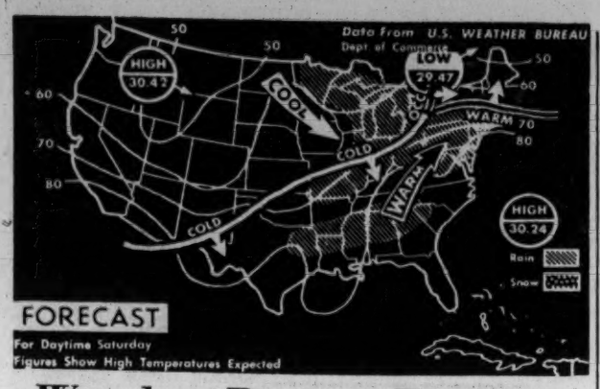

Weather Bureau Forecast

NEW YORK — Showers and scattered thunderstorms are forecast Saturday for the middle Atlantic states westward through the Ohio valley to the middle Mississippi and western Great Lakes region. Showers are indicated also for the northern Gulf coast area. Cooler weather is expected in the northern Rockies, the northern Plains and the Great Lakes area with temperatures elsewhere remaining much like Friday's. (Associated Press Wirephoto)

WEATHER

ATLANTA—One year ago today, April 18, 1959, High, 76; low, 56.

SUN AND MOON FOR TODAY
Sun rises 6:06 a.m.; sets 7:10 p.m.
Moon rises sets 10:13 a.m.

WASHINGTON (AP)—Weather bureau report of temperatures and rainfall for selected areas:

	H	L	R		H	L	R
Albany	68	56		Key West	80	73	
Alpena	57	29		Knoxville	69	59	
Amarillo	75	53		L. Rock	81	65	
Asheville	75	48		L. Angeles	79	53	
Atlantic C.	75	53		Louisville	78	62	
Baltimore	87	56		Memphis	84	64	
Birm'ham	80	56		Meridian	80	54	
Bismarck	64	39		Miami Bh.	76	71	
Boise	47	30		Milwaukee	66	44	
Boston	78	46		M-St. Paul	65	43	
Buffalo	57	49	.41	Mobile	78	58	
Burl'ton	66	50		Montgmry	81	57	
C. H'tt'ras	72	60		Montreal	60	46	
Ch'r'l'ton	75	59		Nashville	80	59	.45
Charlotte	76	55		N. Orleans	80	58	
Chatlan'ga	79	54		New York	82	67	
Chicago	72	45		Norfolk	88	60	
Cincinnati	76	59		Philadelphia	85	53	
Cleveland	74	52	.17	Phoenix	85	57	
Columbus	77	53		Pittsburgh	79	54	.07
Dallas	84	64		Portland	73	39	
Denver	68	40		Richmond	86	58	
D. Moines	80	54		St. Louis	81	57	.19
Detroit	59	53		S. Antonio	84	65	
Duluth	57	37	.11	S. Frisco	59	51	
Fresno	70	43		Savannah	80	53	
Houston	78	66		Seattle	47	35	.19
Ind'apolis	73	55		Tampa	88	61	
Jack'ville	81	72		Washington	88	61	
Kansas C	78	58	.02	Wilmington	80	55	

Tax Refund Deadline Runs Out

Although Uncle Sam extended the April 15 federal income tax deadline until midnight Monday, he did not have the power to extend the deadline for filing claims for 1956 refunds.

As the deadline passed at midnight Friday, A. C. Ross, district director of the U.S. Revenue Service in Atlanta, sighed:

"We anticipate there are going to be a lot of folks who, if they file claims for 1956 refunds after midnight April 15, 1960, are going to be mad when they get a notice from us that the claim will be disallowed," Ross said.

The tax official explained that the three-year period of limitations for filing claims for refunds on 1956 individual returns ended at midnight Friday. That deadline could not be extended, he said, because it had been fixed by law. The April 18 extension on filing 1959 returns was an administrative rather than a legal extension, he said.

He said that 1959 returns—whether they are refund, or additional tax—will be accepted without penalty if postmarked before midnight Monday.

Taxpayers still have until April 15, 1961 to file claims for 1957 refunds and until April 15, 1962 to file 1958 refund claims, he said.

Trucker Indicted In Pedestrian Death

An Atlanta man whose pickup truck was involved in a downtown collision which resulted in the death of a pedestrian was indicted Friday on a charge of involuntary manslaughter.

The Fulton County Grand Jury returned an indictment against John T. Eidson, 48, of 234 Lamon Ave., SE, charging him with the death of D. J. Whetstone, 53. Whetstone died after being knocked through a plateglass window.

The indictment charges that Eidson overran a red light at Decatur and Pryor streets, SE, striking a car driven by Plad Taylor of Conyers. Taylor lost control of his car and struck Whetstone, who was walking along Pryor street, the indictment says.

LEGAL NOTICES

REVENUE SERVICE: Notice is hereby given that on March 31, 1960, one 1959 Chevrolet Bel Air Sedan, serial No. C59S176114, with accessories, was seized in Fulton County, Georgia, for violation of 49 U.S.C., Chapter 11. Any person claiming an interest in said property may file a claim and deliver $250 cost bond or petition for remission or mitigation of forfeiture with the undersigned, on or before April 29, 1960, otherwise the property will be forfeited and disposed of according to law. Marvin H. Dunn, Supervisor in Charge, Alcohol and Tobacco Tax, Room 556, Peachtree-Baker Building, Atlanta, Georgia.

REVENUE SERVICE: Notice is hereby given that on March 28, 1960, one 1955 Buick tudor sedan, motor No. V9360006, with accessories, was seized in Fulton County, Georgia, for violation of 26 U.S.C., Section 7301. Any person claiming an interest in said property may file a claim and deliver a $250 cost bond or petition for remission or mitigation of forfeiture with the undersigned, on or before May 9, 1960, otherwise the property will be forfeited and disposed of according to law. Marvin H. Dunn, Supervisor in Charge, Alcohol and Tobacco Tax, Room 556, Peachtree-Baker Building, Atlanta, Georgia.

FUNERAL NOTICES

Allen, Mrs. W. D. (Willie Jane)
Banister, Mrs. W. J. (Blanche)
Bradberry, Mrs. Levi
Carmichael, Mr. Walter G.
Cromer, Mr. Fred C.
Crane, Mr. Olen L. (Tim)
Dashiell, Mr. William Frank
Davis, Miss Georgia
DeFoor, Mrs. W. W. (Maude)
Evans, Mrs. C. A. (Dora)
Evans, Mr. Thurlow
Goss, Mrs. W. W. (Maggie)
Hunt, Mrs. Emma Belle
Knight, Mr. Randolph
McClelland, Mr. George B.
Nix, Mrs. Naomi C.
Pickett, Mrs. Jay W. (Mary)
Smarr, Mr. William P., Sr.

McCLELLAND—The friends and relatives of Mr. and Mrs. George B. McClelland, Mr. and Mrs. O. M. Roberts, Athens, Ga.; Mrs. J. H. McClelland, Mr. and Mrs. T. O. Harper, Wilmington, N.C.; Mr. and Mrs. R. E. Spearman, Mr. and Mrs. Frank Smith, Atlanta; the grandchildren, nieces and nephews are invited to attend the funeral of **Mr. George B. McClelland** Sunday, April 17, 1960, at 3 o'clock at the West End Baptist Church with remains placed in state at 2:30. Dr. O. Norman Shands officiating. Gentlemen selected to serve as pallbearers, assemble at the church at 2:45. Interment, Westview. Frank B. Lowndes & Son.

CARMICHAEL—Friends and relatives of Mr. and Mrs. Walter G. Carmichael, Mr. and Mrs. Jesse Garrett, Canton, Ga.; Mr. and Mrs. Olin Carmichael, Atlanta; Mr. and Mrs. Clarence Carmichael, Woodstock, Ga., formerly of 3280 West Roxboro Rd., NE, Atlanta; Mrs. H. O. Thomas, Mrs. Anna Laura Carmichael, Canton, are invited to attend the funeral of **Mr. Walter G. Carmichael** Saturday, April 16, at 2 p.m. from the Mt. Zion Baptist Church, Rev. John Lumus, Rev. Elbert Majors officiating. Interment, Hickory Flat Cemetery. Baker Funeral Home, Canton.

GOSS—Friends and relatives of Mrs. W. W. (Maggie) Goss, Mr. and Mrs. Gartrell Goss, Mr. and Mrs. J. C. Sweatman, Mr. and Mrs. Ed Mooney, all of Cumming; Mr. and Mrs. Walter McClure, Dawsonville; Mr. and Mrs. E. E. Kemp, Gainesville; Mrs. Dewey Evans, Atlanta; Mr. and Mrs. Ansel Goss, Montgomery, Ala., are invited to attend the funeral of **Mrs. W. W. (Maggie) Goss** Sunday, 2 o'clock at Pleasant View Baptist Church, Rev. Tommy Henderson, Rev. Hoyt Thompson, Rev. Hillis McGinnis officiating. Interment, churchyard. Ingram Funeral Home.

HUNT—Mrs. Emma Belle Hunt of 507 Penfield Cir., Hapeville, died April 14, 1960. Survived by sons, Mr. Floyd Hunt, Mr. Loy Hunt, Mr. Roy Hunt, Mr. Amos Hunt; daughters, Mrs. C. J. Hall, Mrs. C. B. Collins, Mrs. W. G. Smith, Mrs. C. L. Teague; sister, Mrs. C. W. Cox; 25 grandchildren, three great-grandchildren. Funeral services will be held Saturday afternoon at 2 o'clock from the Bethel Baptist Church, Rev. Elbert Moore officiating. Interment, South View Cemetery, Thomaston, Ga. Pallbearers selected please assemble at the residence, 507 Penfield Cir., Hapeville, at 1 o'clock. A. C. Hemperley & Sons.

JACKSON—Funeral services for **Mr. Horace Jackson**, son of Mr. and Mrs. Elmer Jackson, brother of Mrs. Doris Marcus, Margerette and Shirley Ann Jackson, all of Newnan, Ga.; nephew, Mr. Oscar Camp and Mr. J. W. Camp, Atlanta, Ga.; Mrs. Aurelia Strickland, Mr. Otis Jackson, Mr. Roosevelt Jackson, Mrs. Jessie Turner, Mrs. Willie Smith, Mrs. Rosa Lee Paige, all of Newnan, Ga.; Mr. George Reed, Sharpsburg, Ga.; Mrs. Carrie Mallery, Irvinton, Ga., will be held from Prospect Baptist Church, Moreland, Ga., tomorrow (Sunday), 3 p.m., Rev. P. L. Coleman and Rev. D. V. Laster officiating. Interment, family cemetery. Roscoe Jenkins, mortician, Newnan, Ga.

DURHAM—Mrs. Irene Durham of rear 3472 Piedmont Road, NE, the mother of Mr. and Mrs. William Durham, Mr. and Mrs. Frank Usher, Mr. and Mrs. Clifford Sutton, Mr. and Mrs. David Jones, the sister of Mrs. Mattie Andrews, passed April 15, 1960. Funeral announced later. Haugabrook Funeral Home.

ANDREWS — Mrs. Julia B. Andrews, mother of Mrs. Geneva Harrell, grandmother of Mr. Albert M. Tonsill II, Mr. and Mrs. Edgar Tonsill and Mrs. Rosalind Tonsill Newborn, of Chicago, Ill., passed in Brooklyn, N.Y., April 14, 1960. Her funeral will be announced on arrival of remains by Ivey Bros., morticians.

OLIVER—Mrs. Annie (Sis) Oliver of Madison, Ga., passed at the residence April 15, 1960. Funeral announced later. Jones & Turner Funeral Home, Madison, Ga.

LEGAL NOTICE

I have made application to the Aldermanic Board for a beer package and wine package license at 1157 Sylvan Rd., S.W. Hearing to be held by Police Committee, April 27, 1960, 7:30 p.m., 4th floor new police headquarters, 175 Decatur St., S.E.
JOHN ROBERT HAYWOOD.

FUNERAL NOTICES

CRANE—Friends and relatives of Mr. Olen Limuel Crane, Mr. and Mrs. Hugh Jones and Mr. and Mrs. L. R. Williams, Milner, Ga.; Mr. and Mrs. Paul M. Glanton, Thomaston; Mr. and Mrs. M. E. Crane, Experiment; Mr. and Mrs. W. Paul Crane, Milner; Mr. and Mrs. N. Douglas Crane, Griffin; Mr. and Mrs. J. Alton Crane, Atlanta; nieces and nephews are invited to attend the funeral of **Mr. Olen L. (Tim) Crane** Saturday, April 16, 1960, at 3 o'clock from New Hope Baptist Church, Pike County, Rev. Johnnie Shelley and Rev. Argin Floyd officiating. Interment, church cemetery. McDonald Funeral Home, Griffin.

BRADBERRY—Friends and relatives of Mr. and Mrs. Levi Bradberry, Mrs. Reba Flournoy, Mr. and Mrs. J. B. Evans, Mr. and Mrs. G. W. McCollum, Moreland; Mr. and Mrs. S. H. McCollum, Grantville; Mr. and Mrs. J. P. McCollum, Atlanta, and grandchildren are invited to attend the funeral services for **Mrs. Levi Bradberry** Saturday, April 16, 1960, at 3 o'clock at the Moreland Baptist Church with remains placed in state at 2:30. Rev. Powers Witcher will officiate. Interment in Meadows Cemetery. J. U. McKoon & Son, Newnan.

NIX—Mrs. Naomi C. Nix, age 66, of Demorest, Ga., died Thursday, April 14. Funeral will be held Saturday at 3:30 p.m. at the Demorest Federated Church, Rev. Edward G. Nichols officiating. Interment, Demorest Cemetery. Surviving are one daughter, Mrs. Edith C. Mulkey, Decatur, Ga.; two brothers, Mr. M. S. Craig, Demorest, Ga.; Mr. Fred Craig, Atlanta; one grandson, Raymond L. Mulkey Jr., Decatur, Ga. McGahee Funeral Home, Cornelia, Georgia.

DAVIS—Funeral services for **Miss Georgia Davis** will be held Saturday, April 16, 1960, at 3 o'clock at the graveside in the Baptist churchyard, Locust Grove, Ga., Rev. Forrest L. King officiating. Frank B. Lowndes & Son.

DASHIELL—Funeral services for **Mr. William Frank Dashiell** will be held Saturday afternoon at 2 o'clock at Trinity Chapel. Rev. Thom Williamson will officiate. Entombment in Westview Abbey. A. S. Turner & Sons.

SMARR—Mr. William P. Smarr Sr., of 412 Neely Ave., East Point, died April 15, 1960. Survived by wife; sons, Mr. William P. Smarr Jr., Mr. Benson Eugene Smarr; brother, Mr. J. L. Smarr; sisters, Mrs. O. L. Clements, Mrs. W. E. McCarty, Mrs. W. C. Wilkes. Funeral services will be held Sunday at 2 p.m. from Hemperley's Chapel. Rev. C. Douglas Jackson will officiate. A. C. Hemperley & Sons.

FUNERAL NOTICES

ALLEN—Friends and relatives of Mr. and Mrs. W. D. Allen, Mr. Ernest Allen, Jonesboro; Mrs. R. L. Chambers, Stockbridge; Mr. William E. Allen, Morrow; Mrs. Douglas Young, Mrs. W. B. Creel, Miss Leabron Pair, Mr. M. H. Pair, all of Atlanta; Mr. Roy Pair, Forest Park; Mr. William E. Allen, Morrow; Mrs. Z. W. Sanders, Tucker; Mrs. Iva P. Wooten, East Point; grandchildren, nieces and nephews are invited to attend the funeral of **Mrs. W. D. (Willie Jane) Allen** today, April 16, at 2:30 p.m. in Dickson's Chapel, Rev. J. C. Parham officiating. Interment, Mt. Zion Cemetery. Dickson Funeral Home, Jonesboro.

BANISTER — Funeral services for **Mrs. W. J. (Blanche) Banister** will be held this (Saturday) morning at 11 o'clock from the Harrison Road Baptist Church. Rev. Jack Evans, Rev. W. H. Morris will officiate. Interment Hillcrest. Pallbearers please meet at the residence at 10:30. Paul T. Donehoo.

SPRING HILL
H. M. Patterson & Son

EVANS—The friends and relatives of Mr. Thurlow Evans Sr., Mr. and Mrs. Thurlow Evans Jr., Rev. and Mrs. E. J. Hammond, Mr. and Mrs. H. Jack Evans, Willacoochee, Ga.; the grandchildren, nieces and nephews are invited to attend the funeral of **Mr. Thurlow Evans** Saturday, April 16, 1960, at 2 o'clock at Spring Hill. Rev. William J. Hazelwood officiating. Interment, Westview. The pallbearers will be: Mr. H. O. Martin, Mr. B. F. Almand, Mr. M. R. Pitts, Mr. W. E. Scott Jr., Mr. Robert Hammond, Mr. Fred Hammond.

CROMER—Mr. Fred C. of 41 Atlanta Ave., SE, died April 15, 1960. Surviving are his sisters, Miss Grace Cromer, Miss Josephine Cromer, Mrs. T. M. Fellers, Mrs. R. H. McLean, Mrs. C. E. Bird, Jacksonville; Mrs. W. H. Bolt, Townville, S.C.; brother, Mr. Ernest H. Cromer, Townville. The remains were taken to Townville where funeral services will be held Sunday, April 17 at 2 o'clock at Double Springs Baptist Church. Interment, churchyard.

PICKETT—The friends and relatives of Mr. and Mrs. Jay W. Pickett Sr., Mr. and Mrs. Jay W. Pickett Jr., Atlanta; Mr. and Mrs. John D. Pickett, Liberty, N.C.; Mr. and Mrs. Hollis W. Pickett, Decatur; Mr. Mike D. Pickett, Atlanta; Mr. and Mrs. John J. Donnelly Jr., Atlanta; eight grandchildren, nieces and nephews are invited to attend the funeral of **Mrs. Jay W. (Mary) Pickett** Saturday, April 16, 1960, at 10:30 from the East Lake Methodist Church. Rev. John Moore will officiate. Entombment, Westview Abbey. The remains will lie in state from 10 until funeral hour. The following will serve as pallbearers and assemble at the church at 10:15: Mr. Ira Clonts, Mr. T. F. Bost Jr., Mr. W. Howard Smith, Mr. J. M. Zachary, Mr. Lee Hugh Crumbley, Mr. Ernest R. Paris, Horis A. Ward, Inc., Decatur.

EVANS — Funeral services for **Mrs. C. A. (Dora) Evans**, Watkinsville, Ga., will be held Sunday, April 17, at 3:30 p.m. at the Bethabara Baptist Church, with the remains placed in state in the church at 3 p.m. She is survived by children, Mr. T. E. Evans, Alto, Ga.; Mr. H. C. Evans, Athens, Ga.; Mrs. H. D. Cooper, Mrs. D. J. Edwards, Watkinsville, Ga.; Mrs. P. H. Roach, Bogart, Ga., 14 grandchildren and 29 great-grandchildren. The Rev. Tidwell will officiate. Interment, church cemetery. Grandsons will serve as pallbearers. The E. L. Almand Co., funeral directors, Monroe, Ga.

DeFOOR—Mrs. W. W. (Maude) DeFoor, Calhoun, Rte. 4, died April 14, 1960. Survived by sons, Mr. W. C. DeFoor, Birmingham, Ala.; Mr. L. W. DeFoor, Atlanta; Mr. G. C. DeFoor, Harlingen, Tex.; Mr. H. B. DeFoor, Calhoun; nine grandchildren, 13 great-grandchildren. Funeral services will be held Saturday, April 16, 1960, at 1 o'clock at the old Methodist Church in Sugar Valley, Rev. Gordon Mize, Rev. Leroy Messer officiating. Interment in adjoining churchyard. Thomas Funeral Home, Calhoun.

KNIGHT—Funeral services for **Mr. Randolph Knight** will be held Saturday morning at 11 o'clock at Haynes Creek Baptist Church. Rev. J. W. Fields will officiate. Interment in churchyard. A. S. Turner & Sons.

(COLORED)

RAY—The friends and relatives of Mr. Willie Ray, Mr. and Mrs. J. C. Ray, Deacon and Mrs. Mark Ray Sr. and family, Mr. and Mrs. George Allen and family, Mr. and Mrs. Alfonso Ray and family, Mr. Percy Ray, Mr. and Mrs. Garnett Walker and family, Mr. and Mrs. Henry Ray and family, Mr. and Mrs. Dock Cosby and family, all of Atlanta, Ga.; Mr. and Mrs. Bennie Ray of Madison, Ga.; Mrs. Roberta Taylor of Social Circle, Ga.; Mrs. Cora Wilson of Alcoa, Tenn., and a host of nieces and nephews are invited to attend the funeral of **Mr. Willie Ray** Saturday, April 16, at 2 p.m. at the Antioch Baptist Church, Rev. D. T. George officiating. Interment, South View Cemetery. Pallbearers will meet at the chapel at 1:30 p.m. Murdaugh Bros. Morticians, 71 Piedmont Ave, NE.

JACKSON—Funeral services for **Mr. Horace Jackson**, son of Mr. and Mrs. Elmer Jackson, brother of Mrs. Doris Marcus, Margerette and Shirley Ann Jackson, all of Newnan, Ga.; nephew, Mr. Oscar Camp and Mr. J. W. Camp, Atlanta, Ga.; Mrs. Aurelia Strickland, Mr. Otis Jackson, Mr. Roosevelt Jackson, Mrs. Jessie Turner, Mrs. Willie Smith, Mrs. Rosa Lee Paige, all of Newnan, Ga.; Mr. George Reed, Sharpsburg, Ga.; Mrs. Carrie Mallery, Irvinton, Ga., will be held from Prospect Baptist Church, Moreland, Ga., tomorrow (Sunday), 3 p.m., Rev. P. L. Coleman and Rev. D. V. Laster officiating. Interment, family cemetery. Roscoe Jenkins, mortician, Newnan, Ga.

DURHAM—Mrs. Irene Durham of rear 3472 Piedmont Road, NE, the mother of Mr. and Mrs. William Durham, Mr. and Mrs. Frank Usher, Mr. and Mrs. Clifford Sutton, Mr. and Mrs. David Jones, the sister of Mrs. Mattie Andrews, passed April 15, 1960. Funeral announced later. Haugabrook Funeral Home.

ANDREWS — Mrs. Julia B. Andrews, mother of Mrs. Geneva Harrell, grandmother of Mr. Albert M. Tonsill II, Mr. and Mrs. Edgar Tonsill and Mrs. Rosalind Tonsill Newborn, of Chicago, Ill., passed in Brooklyn, N.Y., April 14, 1960. Her funeral will be announced on arrival of remains by Ivey Bros., morticians.

OLIVER—Mrs. Annie (Sis) Oliver of Madison, Ga., passed at the residence April 15, 1960. Funeral announced later. Jones & Turner Funeral Home, Madison, Ga.

(COLORED)

CUNNINGHAM—The friends and relatives of Mrs. Marie Cunningham, Mr. and Mrs. Will Coleman, Atlanta; Mrs. Luvina Clark and family, Mr. and Mrs. Arthur Streetman, Miss Lola Fuller, all of Jacksonville, Fla.; Mr. and Mrs. Ran Hutchinson, Cleveland, Ohio; Mr. and Mrs. John Cunningham and family, Mr. and Mrs. George Little, all of Washington, D.C.; Mr. Calvin Fuller and family, Mr. and Mrs. T. R. Coleman and family are invited to attend the funeral of **Mrs. Marie Cunningham** Sunday, April 17, 1960, at 1 p.m. at Laura Hill Baptist Church, Waterloo, S.C., Rev. Hubbard Cunningham officiating. Interment, Waterloo Cemetery. The cortege will leave from the residence 348 Houston St., NE, at 9 a.m. Murdaugh Bros., morticians, 71 Piedmont Ave, NE.

DAVIS—Mr. Rufus Davis, Rte. 2, Barnesville, passed April 13. Surviving are wife, Mrs. Nettie Davis, Barnesville, Ga.; six daughters, Mrs. Marie L. Laster, Mrs. Alice Harris, Mrs. Mary Edge, Mrs. Laura Thomas, Mrs. Annie Moore, Mrs. Mattie R. Mayes, all of Forsyth, Ga.; four sons, Mr. Julian Davis, Mr. Charlie Davis and Mr. Joseph Davis, all of Forsyth, Ga.; Mr. Noah Davis, Forest Park; two sisters of Atlanta, one of Tennessee; 25 grandchildren, 20 great-grandchildren, a host of nieces, other relatives and friends. Funeral services Sunday at 3:30 p.m. at Rocky Mount M.E. Church, Barnesville, Ga., Rev. C. C. Lawton officiating. Interment, churchyard. Wright & Son, Forsyth, Ga.

COLLINS—The friends and relatives of Mr. and Mrs. Frank Collins and family are invited to attend the funeral of **Mr. Frank Collins** Sunday at 2:30 p.m. at the Church of Christ (Atlanta Avenue, College Park), Bro. Cicero Hunt officiating. Interment, College View. The remains will lie in state at the church from 1 p.m. until the hour of service. Banks Funeral Home.

ROGERS — Mr. R. C. Rogers passed at his residence Wednesday, April 13. The friends and relatives are invited to attend his funeral Sunday, April 17, at Midway Church, Kelly, Ga., at 1 p.m., Rev. J. H. Slaughter and Rev. W. L. Wheeler officiating. Interment in church cemetery. Smith and Son, Funeral Home, Monticello.

POWELL — Mrs. Alice Powell who passed Tuesday morning will be funeralized Sunday at 2 o'clock at Mt. Gilead Baptist Church, Rev. T. G. Giles officiating. Hurt & Redd Funeral Home in charge.

SMITH—Funeral of **Mr. Horace Smith**, husband of Mrs. Lillian Randall Smith, will be held Sunday, April 17, at Wright Grove Baptist Church at 4 p.m. Peoples Funeral Home, Forsyth, Ga., in charge.

(COLORED)

WILLIAMS—Mr. Dennis Williams died suddenly April 13, 1960. Friends and relatives of Mrs. Leona Williams, wife; ten children, Mr. Dennis Williams Jr., Mr. John Willie and Mr. James E. Williams, all of Cleveland, Ohio; Mrs. Betty Campbell, Calhoun, Ga.; Mrs. Patricia Brown, Marietta, Ga.; Misses Carolyn and Claudette Williams, Mr. Luther Williams and Mr. Freddie E. Williams, Mrs. Charles Hill, all of Cartersville, Ga.; one brother, Mr. Willie Ashmond, Cincinnati, Ohio; five sisters, several grandchildren, other relatives and friends are invited to attend the funeral of **Mr. Dennis Williams** Sunday, April 17, 1960, at 2:30 o'clock at Church of God in Christ. Elder Shuman and others officiating. Interment, Oak Hill Cemetery. Patton Funeral Home, Cartersville, Ga.

(COLORED)

TURNER—Friends and relatives of Miss Theressa Lewis, Mr. and Mrs. Willie Lewis, Mr. and Mrs. Joseph Mapp, Mrs. Hurlan Thomas, Mrs. Callie Mae Lewis and family, Mr. Lorenzo Lewis, Mrs. Emora James, four grandchildren, a host of relatives and friends are invited to attend the funeral of **Mrs. Christene Turner** Sunday, April 17, 1960, at 2 p.m. from White Plain Baptist Church, White Plains, Ga., minister selected officiating. Interment, church cemetery. The cortege will leave the residence, 181 Grant St., at 10 a.m. Thornton Funeral Home.

HOWARD—The remains of **Mrs. Willie Mae Howard** will be carried today (Saturday), at 9 a.m. via Ga. R. R. to Thomson, Ga., where the remains will lie in state at the Thomson Funeral System Chapel until Tuesday, when funeral services will be held at 2 p.m. at Friendship Baptist Church, Warren County, Ga. Interment, churchyard. Cox Bros.

IRVIN—Funeral services for **Mr. John B. Irvin** of 705-R. Hill St., will be held Sunday, April 17, 1960, at 3 o'clock from the Solemn Grove Baptist Church. Selected minister officiating. Interment, Bethany Cemetery, Pine Mountain, Ga. Mackey & Wilson, LaGrange.

McELORY — Master Willie Leon Milsap McElory, the infant son of Mr. and Mrs. Willie C. McElory of 342 Irwin St., NE, passed April 14, 1960. Funeral announced later. Haugabrooks Funeral Home.

GATES—Little Gregory Gates, the son of Mr. and Mrs. Jake Ross of 745 D'Alvigney St., NW., died April 15, 1960. Funeral announced later. Thornton Funeral Home.

CALLAWAY—Mrs. Elizabeth Green Callaway of 243 Robin Street, Decatur, passed at the residence April 15, 1960. Funeral announced later, Tyler Funeral Home, Decatur.

(COLORED)

CRAWFORD—Mr. Willie Floyd Crawford, Rte. 1, Flovilla, Ga. The friends and relatives of Mrs. Zemma Crawford, wife; Mr. and Mrs. Joseph Butler, Mrs. Irene Ware, Mr. Charlie Crawford, Mr. and Mrs. Willie Lawson, Mr. and Mrs. Clarence Hunter, Mr. Sim Crawford Jr., Mr. Willie Floyd Crawford Jr., Miss Ella Rie Crawford, Miss Lerlean Crawford, Mrs. Lottie Shephard, Mrs. Evelyn Howard, sister; nine grandchildren, Mr. and Mrs. Jim Crawford and family, Mr. and Mrs. Sim Crawford and family, Mr. and Mrs. John Reynolds, Mr. and Mrs. Roy Watson, Mr. and Mrs. Frank Watson, Mr. and Mrs. Ernest Barber, Mr. and Mrs. John L. Hull, Mr. and Mrs. Roy Perkins, Mr. and Mrs. John Douglas, Mr. and Mrs. Jack Bell and family, and host of relatives and friends are invited to attend the funeral of **Mr. Willie Floyd Crawford** Sunday, April 17, 1960, at 2 p.m. at China Grove Baptist Church, Rev. Surry and Rev. Colbert officiating. Interment, China Grove Cemetery. Howard Funeral Home, Jackson, Ga.

DAVIS—Mrs. Ruby Nell Davis of 1440 Twigg St., SW, Atlanta, Ga. Funeral services will be held Sunday, April 17, at 11 o'clock at Chapel First Baptist Church, Scottdale, Ga., Rev. W. M. Britton officiating. Interment, Washington Park Cemetery. Survivors are Mrs. Josie Banks, mother; Master Marvin and Michael Davis, sons; little Miss Myrtice Davis, daughter, and a host of other relatives and friends are invited to attend the service. Flower ladies selected please assemble at the residence at 10 a.m. Tyler Funeral Home, Decatur.

SMITH—Mr. Rufus Smith of Social Circle. Friends and relatives of Mrs. Marjorie Smith and family, Social Circle; Mr. and Mrs. July Jackson and Mrs. Annie Bell McRae, Atlanta, are invited to attend his funeral Sunday, April 17, at 2:30 p.m. at Mose Chapel Baptist Church, near Rutledge. Rev. Jake Ingram officiating. Young's, Monroe, Ga.

HARRIS—Mr. Cleveland (Buddie) Harris of 957 Ashby Grove, SW, the son of Mrs. Mozelle Ivery, passed suddenly April 14, 1960. His funeral will be announced by Hanley Ashby Street Funeral Home.

PERKINS—Mr. Amos E. Perkins, the husband of Mrs. Amie L. Perkins of 560 Jett St., NW, Apt. 9, died at a local hospital April 15, 1960. Funeral announced later. Sellers Bros.

ANDERSON—Mrs. Harriett Elizabeth Booker Anderson of 219 Black St., passed April 15, 1960. Her funeral will be announced by Hanley Co., Marietta, 605 Washington Ave.

JONES—Mr. John Henry Jones of 1050 Violet Ave., SE, passed April 13, 1960. Funeral announced later. Pollard.

(COLORED)

BROWN — The friends and relatives of Deacon Levi Brown, the husband of Mrs. Allene Brown, the father of Mrs. Ollie M. Brown, Mrs. Lucy Dorsey and family, Mr. Eddie Brown and family, Mr. Arthur Brown and family, Mr. Paul Brown and family, Mr. Bennie Brown and family, 20 grandchildren; six sisters-in-law, four brothers-in-law, the Gwinn family, a host of cousins, other relatives and friends are invited to attend the funeral of **Deacon Levi Brown** tomorrow (Sunday), at 2:30 p.m. from Travelers Rest Baptist Church, Scottdale, Ga., Rev. H. E. Smith and others officiating. The remains will be taken from our Auburn Ave. Chapel to lie in state at the residence, 3547 Cormen Ave., Scottdale, Ga., from 5:30 p.m. until the hour of the funeral. All members of Gospel Aid Society are requested to be present and meet at the church at 2 p.m. by order of Deacon Wade Alexander, president. Flower ladies and pallbearers selected will assemble at the residence at 2 p.m. Interment, Washington Park. Cox Bros., Decatur.

BELL—Mr. Reese Lee Bell of Kelly Chapel Road, Decatur, Ga. Funeral services will be held Sunday, April 17, 1960, at 1 p.m. o'clock from the Favors Temple Church at East Atlanta, minister officiating. Interment in Washington Park Cemetery. Survivors are his wife, Mrs. Willie D. Bell; father, Mr. Roger Bell; children, grandchildren, sisters, brothers and a host of other relatives and friends are invited to attend the funeral. All relatives and friends will please assemble at the Auburn Chapel at 11:30 a.m. Sunday. Haugabrooks Funeral Home.

EDWARDS—Mr. Julian Edwards of Columbia, S.C., father of Mr. H. H. Edwards, Athens, Ga.; Mr. A. L. Edwards, New York City, will be funeralized Sunday, April 17, 1960, at 2:30 p.m. from Smyrina Baptist Church, Aiken County, S.C. Humphries-Nelson-Sullivan, Columbia, S.C. and Hurley Funeral Home, Athens, Ga., in charge of arrangements.

LOWE—Mr. Herschel Lowe of Temple, Ga. Friends and relatives are invited to attend his funeral Sunday, April 17, 1960, at 3 o'clock at the Church of Christ, Bremen, Ga. Brother L. Guthrie officiating. Interment, Asbury Cemetery, Temple, Ga. Royal Funeral Home, Carrollton, Ga.

GRAY — Mrs. Francis M. Gray of 288 Richardson St., SW, the grandmother of Mrs. Louise Thomas, Mrs. Bertha Mae Harris, passed April 15, 1960. Funeral announced later. Haugabrooks Funeral Home.

DAVIDSON—Funeral service for **Mr. James Davidson** of West Palm Beach, Fla., will be held April 17, 1960, at 1:30 o'clock, place to be announced later. Mackey & Wilson, LaGrange.

ANNOUNCEMENTS
Cemetery Lots, Crypts 8

CREST LAWN — Family plot. Very desirable new section at main entrance. Priced for quick sale. By owner. CE 3-3807.

WESTVIEW—Due to circumstances, must sacrifice 4 graves. PO. 7-7044.

WEST VIEW — Nice, shady, level lot. Section 46, Lot 28. MA. 7-4857.

WESTVIEW—2 graves, Section 26, Lot 613. Reasonable. JA. 4-4364 between 8 and 4 Monday through Friday.

Nursery and Baby Sitters 10

BOARD your children in my home. TR. 2-4420.

BRIARCLIFF — Lady to keep child 5 days. Dependability compulsory. DR. 8-1292.

FAIRYLAND DAY NURSERY—Serving Belvedere, Decatur, Glenwood, East Lake. Transportation. Operated by registered nurse. DR. 8-9412; BU. 9-1529 nights.

KIRKWOOD AREA — Keep small children in my home. DR. 3-7209.

WILL keep children weekdays or evenings my home, Northeast section. TR. 4-4195, Barbara Dunagan.

EXCELLENT care for children of working mothers. Good food. Pick-up and delivery. Reasonable. DR. 7-5595; BU. 9-8351.

KEEP 2 or 3 children weekdays. Excellent care. Pickup and deliver daylight hours. College Park area. PO. 6-8118.

WILL KEEP children (day or night) in my home. BU. 4-0240.

OUR home is lonely, would like to board and care for children, day or night. PO. 1-9796.

WILL keep children in my home. Southeast section. MA. 2-8480

Personals 11

DAVE—
GOING D.C. — CALIF PENDING.
BOB

OPERA tickets wanted, single or double, any seat. JA. 3-4302.

WANTED—2 opera tickets to any or all performances. Call TR. 2-1855.

Personal Interests 12

ATTEND SCHOOL OF EXPERIENCE
(sessions daily)

OPEN INVITATION to your son to become another eager-to-learn, hard-working student is hereby issued. Course of study includes continuing program in these subjects: responsibility, courtesy, bookkeeping, thrift, dependability, selling, accounting, citizenship; plus many wholesome extracurricular activities. Of course, each student in this School of Experience is a carrier-salesman who has the added advantage of earning while learning. Get your son to apply for an Atlanta Journal or Atlanta Constitution newspaper route by completing the form below and mailing it today.

BOY'S NAME

ADDRESS

CITY

AGE HOME PHONE

MAIL TO:
Circulation Dept.
Atlanta Newspapers, Inc.
P. O. Box 4689
Atlanta 2, Ga.

BRIDGE lessons given at my house. Refreshment will consist of your choice of Budweiser or Michelob on tap, from ½ kegs. These are available, ice-cold, on order from any place that sells retail beer. Perfect for thirsty parties, 'cause no refrigeration, coils or special equipment is needed. Economical, too. The first lesson will be on the Golden Gate Bridge.

Personal Interest 12

BE A BIGGER, BETTER RICHER PERSON . . . IN ONE WEEK!
SLEEP-TEACHING can D

Male Help Wanted 14

CONTROLLER

COLLEGE men, age 25-35, with training and experience in auditing and accounting procedures. Excellent opportunity with large national company. Tell about you and your experience. If available, enclose small non-returnable snapshot. M. C., 101, Journal-Constitution.

COST ACCOUNTANT

IMMEDIATE opening in downtown office for person under 30. Must have college degree or equivalent. Work involves budgets, standard cost system and general accounting duties. Call JA. 3-5983, ext. 20, for interview.

CANVASSERS and closers wanted for remodeling and repair work. Drawing and commission.

Sims Contracting Co.
1194 N. HIGHLAND, NE
TR. 4-8795, DR. 8-6084

COLLECTOR-SALESMAN

WE HAVE opening for experienced furniture and appliance salesman. Route already established. Automobile necessary. Good commission. Apply Economy Furniture Co., 310 Marietta St., NW.

CEMETERY salesman with successful sales background to assume position as sales manager immediately. Excellent commission arrangement. Call 9 a.m. - 5 p.m., Whitehall 2-4214, Douglasville, Ga.

COMPANION-HOUSEMAN for ambulent gentleman. Must be Christian, neat, educated. Hours 7:30 to 6:30; 5-day week; salary. Write D. M., 75, Journal-Constitution.

CREDIT MANAGER

LEADER in paint industry has immediate opening for ambitious young man, age 25-35, as credit manager in East Point, Ga., branch. Duties include credits, collections, accounting, inside merchandising and selling and assist with over-all operation. Must be high school graduate, some college or business experience preferred. Salary and bonus arrangement, insurance, and hospitalization plan. Paid vacations, retirement plan. Phone for interview, R. A. McDonald, The Sherwin-Williams Co., JA. 3-6676.

DIRECT SALES

FAST growing SE. food mfr. has opening for aggressive young man qualified to head direct sales program. Will travel extensively contacting brokers and expanding territory. Experience should include introducing new products and working with or for brokers in food business. College training related to marketing preferred. Must locate in Atlanta, Ga. Send resume and expected salary in confidence to:

S.U. 71. Journal-Constitution.

DIRECT FACTORY REPRESENTATIVE

CONTACT wholesale distributors in several southeastern states. Handle sales and service training for nationally prominent equipment manufacturer.

SALARY, COMMISSION, TRAVEL EXPENSES

EXCELLENT opportunity for man with initiative to handle responsible position. Write D. F., 770, Journal-Constitution, Atlanta 2, Ga.

EXECUTIVE FIELD SALES MANAGER

NATIONALLY recognized company engaged in the manufacture and sale of automotive parts is seeking a man with 5-10 years of sales experience in planning, organizing and supervising 10 or more field salesmen. Must have 3 to 5 years experience in after market automotive parts distribution. Knowledge of N.A.P.A. distribution desirable. Will be responsible for 8-state area. Must be willing to relocate. Salary in excess of $10,000 per annum with excellent opportunity for growth for top-field executive. Submit complete qualifications, vital statistics and list of former employers and positions held. Write M. W., 823, Journal-Constitution.

EXPERIENCED stone-cutter who can also operate contour machine. Modern plant, no dust. Regular employment. Carolina Marble and Granite, Box 3245, Charlotte 3, N.C.

FORD MECHANIC

MUST be first class. Paid vacation, hospitalization, ideal working conditions. See Mr. Hamlin.
STONE MOUNTAIN FORD
STONE MOUNTAIN, GA.

FOREMEN—Sewer and water, experienced. ME. 4-2246 or JA. 4-7861.

GENERAL ACCOUNTANT — Age 25-30, for employment in supervisory capacity. Atlanta plant of a National Corporation. Accounting degree required. Experience not mandatory. Salary commensurate with qualifications. Send resumes to G. A., 801, Journal-Constitution.

GUARDS

FULL or part time. No police record. Apply 9-5 weekdays.
American Protection Service
226 Courtland St., NE

GRILL MEN — For small short-order restaurant. Ideal working conditions and chance for advancement. Apply in person. Waffle House No. 1, 2719 East College Ave., Decatur.

GRILL man wanted. Salary open. Apply 836 Lee St., SW.

INDUSTRIAL ENGINEER
PROMINENT shirt mfr. desires man with shirt exp., time study, piece rates, methods and layout. Tenn. plant. Excellent opportunity with progressive firm. Give details on education, experience and salary requirements in first letter.
Imperial Shirt Corp.
350 Fifth Ave.
New York 1, N.Y. (Att.: D. Cooper)

INVESTIGATOR

LARGE national concern has opening for full-time employe, age 22-28. Must be high school graduate. Typing necessary and have use of car. Salary plus car allowance. Apply in person to Mr. Hatcher, Retail Credit Co., 1600 Peachtree St., NE.

INSTALLER for heating and air conditioning. Residential and small commercial. Experience with DeKalb card. Must do quality work. Good hourly rates, steady work. Uniforms. Congenial fellow workers. Group hospital and life insurance available. Air Conditioning & Heating Serv. Co., 1015 Howell Mill Rd., NW. See Mr. Spinks.

JEFFERSON LIFE and CASUALTY CO.

AN OLD-LINE legal reserve company, offering hospitalization, income protection, life insurance and small group. Will add 3 men to the Atlanta staff. The men selected will be furnished with all the direct mail leads they can work, first and second month's commission plus semiannual bonuses. To qualify you must be at least 21 years of age and bondable. Be neat in appearance, have creative ideas, have a desire to get ahead be able to manage your own time and be your own boss. If you can meet these qualifications call Jim Kitchens, TR. 2-4748 for appointment, or apply 972 Peachtree, Room 215.

MULTILITH OPERATOR—Familiar with printing department operations for Atlanta company. Non-commercial. Age 25-35. Must be reliable, capable and furnish good references. Secure job for right man. Apply in person, 106 Washington St. viaduct, Atlanta, between 9 a.m. and 5 p.m. Monday-Friday.

Trade or Home Study Schls. 19

Male Help Wanted 14

HOSPITALIZATION insurance salesman needed to call on qualified mail leads. Top commissions. Apply 805 Peachtree Bldg., Room 107.

MEAT SALESMAN

EXPERIENCED IN SELLING RESTAURANTS. SALARY BASIS. S. U. 138, JOURNAL-CONSTITUTION.

MECHANIC WANTED

WE HAVE opening for one first class Chevrolet line mechanic on commission.
TIMMERS CHEVROLET
329 Whitehall St., SW. MU. 8-5000
James S. Turpin, Service Mgr.

MECHANICS

OPENINGS for four highly skilled mechanics. Prefer Lincoln, Mercury or Ford experience. Apply Mr. Derden.
Frank Graham Co. 600 W. P'tree, NW

MECHANIC — Age 30 to 45, experienced in maintenance of diesel tractors and farm machinery. Write, giving experience and five references. Enclose recent snapshot. C. V. Griffin Sr., P.O. Box 126, Howey-in-the-Hills, Fla.

MECHANIC (truck) — 2 years minimum experience. Must have own tools, must be sober. Call F. P. Wingfield, JA. 3-8085 for appointment.

Motor Carrier Salesman

LARGE motor carrier has opening in Atlanta for sales representative, age 25 to 35. Must have high school education with some college work preferred. Experience desirable but not necessary. Automobile furnished. Salary open. Give complete resume of education and past experience to S. U., 24, Journal-Constitution. All replies confidential.

MECHANIC

EXPERIENCED auto mechanic, prefer Chrysler products experience. Knowledge of power steering, transmission. McGuire Motor Co., Covington. Ga. Phone 7075 or JA. 5-1431.

MECHANIC

PROGRESSIVE trucking company needs A-1 mechanic for heavy equipment. Reply giving full record of past experience to P. O. Box 2403, Station D, Atlanta, Georgia.

NATIONAL AD AGCY.

MERCHANDISING/PROMOTION DIVISION has opening for Regional Account Representative to implement natl. automobile promotions at retail level. Merchandising background and/or retail auto sales experience required. Age 30-40. Salary and travel expenses paid. Reply: A. H., 822, Journal-Constitution with resume and photo.

NUCLEAR PHYSICISTS, Ph.D. degree. Lockheed Employment Office.

NEWS AGENT WANTED — Union News Train Office Terminal Station, downstairs.

OFFICE MANAGER

MUST have office management experience with ability to handle employes. Excellent opportunity for advancement. Hospitalization insurance and other company benefits. Age 25-42. Give exp., ref. P. O. Box 6536, Station G.

OFFSET PRESSMAN

MUST be able to produce quality work on new equipment in modern plant. W. C., 49, Journal-Constitution.

PRESSING FOREMAN

EXPERIENCED — For men's and boy's shirts. Top salary. E. K., 789. Journal-Constitution.

PRODUCTION MANAGER - SUPERINTENDENT. Prefer engineering degree and experience in stainless steel fabrication of pipe, fittings, tanks, vessels, etc., for pulp and paper chemical and citrus industries. Must be aggressive and able to maintain high production and quality in custom fabrication and heliarc welding of stainless and other nonferrous metals. Qualifications must warrant five-figure salary. Send complete resume of education and experience. Write 254 University Blvd., Jacksonville 11, Fla.

PROMOTIONAL PIECE GOODS
GA.-ALA.-MISS.-FLA.

ESTABLISHED supplier of high-style cotton prints and plains has the above states open for aggressive man to cover all retail and chain stores. Excellent commission basis. Interview late April, early May. Replies confidential. Reply K. L., 793, Journal-Constitution.

PARTS CLERK
HIGH SCHOOL graduate, under 25, to make local deliveries and learn General Motors parts business. Good opportunity for the right man. Salary open. W. C., 81, Journal-Constitution.

PLUMBER with City of Atlanta card. GL. 7-2528.

ROUTE SALESMAN

DO YOU want a permanent job with no layoffs, retirement plan, guar. salary and group insurance? Can you furnish cash bond? Apply in person 8 a.m. till 12. Foremost Dairies, Inc., 2711 Piedmont Rd., NE.

ROUTE SALES WORK — Straight salary. Must have high school education. Permanent. Opportunity for advancement. Free hospitalization, life insurance, vacation with pay, annual bonus, pension on retirement. Write S. U., 139, Journal-Constitution.

Route Man, Experienced

ESTABLISHED dry cleaning and laundry route, will sell '56 Chevrolet panel, work independent, or company will furnish truck. Sober, references. Briar Vista Cleaners, ME. 6-1442, nights ME. 4-3206.

SALES MANAGER

MEDIUM-SIZE NORTH CAROLINA STEEL WAREHOUSE HAS OPENING FOR A MAN TO TAKE OVER SALES MANAGER POSITION, REQUIRING ABILITY TO ORGANIZE, SUPERVISE AND TRAIN SALES FORCE. AGE 35 TO 45, STEEL BACKGROUND DESIRABLE. SALARY OPEN. ONLY APPLICANTS WITH PROVEN BACKGROUND AND ABILITY WILL BE CONSIDERED. MUST FURNISH COMPLETE RESUME WITH REPLY. WRITE TO N. C., 796, JOURNAL-CONSTITUTION.

SALESMAN—Industrial and municipal experience. College grad. or equivalent. Established, national organization. Extensive travel Southeastern states. Automobile and expenses. Salary plus commission. Send complete information to W. C., 48, Journal-Constitution.

SALESMEN — Good Housekeeping endorsed, patented machine. Sold by appt. only. TR. 4-6324.

STOCK SALESMAN

JOIN 5 prominent Georgians in this million-dollar land development program. We will train, handle bonding and licensing. Qualified leads furnished. Excellent commission and bonus arrangement, plus company benefits. Apply before 10 a.m. Suite 617, 1371 Peachtree St. Bldg.

SALES ENGINEER

TOP starting salary, good future. Potential manager. Heating and air-conditioning. BU. 4-1151.

Trade or Home Study Schls. 19

LEARN BARBERING

More successful barbers have graduated from this nationally known school than any other school in the state of Georgia.

We have just opened a new Moler school—the finest of its kind in the South.

We now have a few vacancies in our class. Call or write for information.

Moler System of Barbering
75 PRYOR ST., NE ATLANTA, GA.
PHONE JACKSON 4-3123

Male Help Wanted 14

SALESMAN

DUE to expansion of our sales organization we have openings for above-average man with one of the world's leading and most progressive hearing aid manufacturers. High commissions, established protected territory, free training, quality leads furnished. No cold canvassing. If you have proven consumer sales ability, good personality, get along well with people, can assume responsibility and have a car, we would like to hear from you. For appointment, phone JA. 5-8336.

STITCHING FOREMAN

EXPERIENCED — For men's and boy's shirts. Top salary. S. A., 790, Journal-Constitution.

SALESMAN

TO SELL quality industrial-protective rubberized rainwear. Line available on a full-time or as an additional, compatible line. Apply giving full details to P. O. Box 448, Wausau, Wisconsin.

SERVICE station attendant, over 25, must be exp., no drinkers or drifters need apply. Have 2 openings for right men. 6159 Roswell Rd., Sandy Springs.

SERVICE station attendant. Experienced. Another capable of handling any job in station, including tuneup and brake work. Age 28 to 40. Salary. 1256 Clairmont Avenue, Decatur.

Sales Engineer Wanted

WELL-ESTBLISHED manufacturer of switches, thermostats, industrial and military relays desires representation in the states of Tennessee, Alabama, Georgia and South Carolina.
WE are looking for an aggressive, competent sales engineer to fulfill the needs of an expanding organization.
INTERESTED individuals are asked to send information on their technical background and field experience to: R. P. Zupa, Vice President of Engineering and Sales, at the address listed below, not later than April 19, 1960. Arrangements will be made to visit with applicants under consideration the week of April 25th.
The Hart Manufacutring Company
110 Bartholomew Avenue
Hartford, Conn.

Stock Clerks—Grocery

SUPERMARKET. Experienced only. Good company benefits. PL. 8-6741.

SALES

HIGH - CALIBER salesmen over 24 years of age, who are married and own a car to handle our broad compensation program in protected Ga. territories.

OUR liberal commission program plus an unusual profit-sharing plan (based on sales) assures our men of unusually high earnings. We are a national firm offering excellent opportunities to advance in Ga. and throughout the United States.

ALL interviews are private and by appointment. Call TR. 3-2597, 9 a.m. to 5 p.m.

SUPERVISOR IN LOCAL INDUSTRIAL MANUFACTURING PLANT. PREFER APPLICANT WITH KNOWLEDGE OF GENERAL ELECTRICAL AND MECHANICAL MAINTENANCE AND REPAIRS. TECHNICAL OR TRADE SCHOOL TRAINING PREFERABLE. WORK ROTATING SHIFTS. GOOD WORKING CONDITIONS AND LIBERAL FRINGE BENEFITS. V. H., 164, JOURNAL-CONSTITION.

SALESMEN

Leads . . . Leads . . . Leads
NEED top-grade specialty, direct-to-consumer salesman, neat, professional appearance, opportunity to advance with national company, a wholly owned subsidiary of The Motorola Corp. Our product is in constant demand. Work qualified leads only. 25-pct. commission plus bonus on each individual sale after 6-day training period. Phone Mr. Gray, JA. 2-2822.

SALESMEN

NEED 5 experienced boat salesmen. Good commissions. CE. 7-9259 or Peach State Marine.

SALESMAN—Full or part time, wanted to sell hospitalization, income protection, life insurance and small group. Liberal commission. For full details call TR. 2-4749.

SALESMAN — Have opening for experienced supply and furniture salesman, preferably between ages 25 and 45 with family. No drifters or drunks. Write the J. W. Burke Co., 626 Mulberry St., Macon, Ga., attention R. R. Gainey.

SALESMAN for commercial printing shop. Salary and commission. Contact Moore & Mitchell Printing Co., 378 Decatur St., SE. JA. 2-9946.

SALESMEN

MALE or female, full or part time, with car. Average $44 comm. per sale. Something everyone must have. Call BU. 4-2651 all day Sun. 2-5 weekdays. Fairview Memorial Gardens.

SALES ENGINEER

WANTED at Orlando, Fla., by wholesale jobber to sell refrigeration, heating and air-conditioning equipment and materials to mechanical contractors. Salaried. See Mr. Penn at Piedmont Hotel, Easter Sun. night only, or write to P. O Box 1791, Orlando.

SALESMAN

CONCESSION attendant, part time. Apply South Expressway Drive-In Theater after 5 p.m. No phone calls.

SALESMAN

MARRIED, AGE 25-41
NATL. mgf. of men's proprietary line needs salesman to serve the drug trade in Atl. and surrounding area. Sal., car and car exp. Traveling exp., merit increases, ins. and hosp. Paid vac., bonus potential, excel. sales training. Character must stand rigid inves., must be bondable and in perf. health. Past sales exp. helpful, but not essential if willing to work hard. Send name, add., ph. no., hgt., wght. and chart resume to S. U., 101, Journal-Constitution. You will be contacted in nr. future.

STRUCTURAL STEEL SALES ENGINEER

ATLANTA concern has attractive opening with excellent future for sales engineer with thorough knowledge of structural steel estimating and design. Must be capable of estimating, engineering, designing, selling, and have managerial potential. Top income with excellent advancement opportunities. All replies will be held in strictest confidence. Please furnish full qualifications in first letter. Address all replies to S. U., 165, Journal Constitution.

TRAINEE

EXPANDING Chamblee manufacturing firm offers opportunity for young man with mechanical aptitude to move into production management after training. Must be high school graduate (college training desirable) with ambition. Liberal wages and company benefits. Apply:

H. W. LAY & CO., INC.
4950 Peachtree Industrial Blvd.
CHAMBLEE, GEORGIA

TERMITE SALESMAN

EXP., high commission. Apply Apex Exterminating Co. 616 Memorial Dr., Southeast.

WATCHMAN
DOWNTOWN Atlanta firm wishes to employ a night watchman, age 40-60, in good health, bondable. Pay $1.10 hour to start. Apply by writing a letter giving full details of past work history to A. Z., 6, Journal-Constitution.

WHOLESALE distributor wants bookkeeper to handle payroll, accounts payable, all types of insurance claims; some general ledger work. Must know accounting and be fast at detail work. Age 30 to 45. O. D., 78, Journal-Constitution.

WAREHOUSEMAN — EXP.
SEVERAL years' exp. required in forklift, order picking, order packing, receiving or shipping. Age 28-35 yrs. Top hourly wage. Lge. natl. concern. Apply in person to Sperry Hutchinson Co., 2181 Sylvan Rd., East Point.

WORKING foreman for commercial building, $100-week salary. H. and H. Bldrs., DR. 8-1488.

NEED IMMEDIATELY

TWO MEN, 21 to 35, to sell De Soto, Plymouth, Valiant, Prinz and used cars for one of Atlanta's leading dealers. Highest commission basis in Atlanta with liberal demo. plan and insurance. Some of our men are making $700 to $1,500 month. Experience desirable but not necessary.
See Mr. Henry or Mr. Beams
WAGSTAFF MOTORS
887 Spring St.

Experienced Operator For Woodwork Shaper
STATE EXPERIENCE AND REFERENCE
APPLY
O'NEILL MFG. CO.
P. O. BOX 949, ROME, GA.

H. S. GRAD., 20-30, H. W. Lay & Co. 4950 P'tree Industrial Blvd., Chamblee

HAVE opening for salesman on established insurance debit. Excellent salary and future. Apply Lincoln Income Life Ins. Co., 104½ Hunter St., SW.

WANTED — Male IBM supervisor, experienced on 403, 514 and 602 machines. Machine accounting division has six (6) other employees in varied and interesting work of city's finance, police and other departments. Initiative and imagination in applications and development in a growing installation are desired. Starting salary $497.00 per month. Apply Savannah Civil Service System, 8 East Bay Street, Savannah, Georgia.

Air Conditioning, Heating A

CHIMNEYS REPAIRED
VACUUM CLEANED
ATLANTA CONST. CO., JA. 3-7317

Building, Contracting C

ADDITIONS, carport, rms., remod. Swim. pools. Free est. ME. 6-5749.

ALUMINUM SCREENS — Factory to you. Custom made. Anywhere in greater Atlanta. Fully installed, $5 each. Minimum 6 screens. CE. 3-2185.

BUILDING repair, remodeling, exp. cabinet work, painting. CE. 3-5540.

BUILDING, remodeling, repairs. Low rate. Johnson, PO. 1-3364, JA. 4-6373.

CHAIN link fence. Free estimates. 3 yrs. to pay. FHA. Professional work at do-it-yourself prices. TR. 2-7611.

CHAIN-LINK fence. Ornamental iron. Winter rates. Free est. BU. 9-2121.

FLOOR SANDING and finishing. Tile, linoleum. Callaway, MA. 2-3031.

FLOORS refinished, 8c ft. up; tile. Merryman, DR. 7-3548, DR. 3-1887.

FLOOR SANDING, finishing, tile, linoleum. PL. 3-3523, PL. 3-9879.

FIRST-CLASS CARPENTER. No job too large or too small. JA. 5-1295.

FLAG stone, patios, brick, block. General repairs. MA. 2-6316 or JA. 5-7527.

GENERAL repair work, painting, carpenter, roofing, concrete. DR. 5114.

INTERIOR and exterior painting. General repairs of all types. All work guaran. Specialize in colors. Free estimates. Call day or night, PL. 5-7459.

LINOLEUM, floor and wall tiles. Formica work. Guar. HI. 3-4145.

REMODELING

IF YOU have the work to be done, we have the men to do it, anything from basement to roof. Don't be led by come-on "gimmick" and cheap prices, deal direct with owner. Free estimates. Easy terms.
Sims Contracting Co.
1194 N. HIGHLAND, NE
TR. 4-8795, DR. 8-6084

ROOMS added, porches, carports enclosed. Carpentry, block work. JA. 3-3902, any time.

RMS., porches, steps, sills replaced. All small jobs. Reas. PL. 8-2865.

SCREENED PORCHES
Additions, all repairs
For Est. Call SY. 4-4438
T. E. Bridges Lumber Co.

FREE ESTIMATES
We Specialize in Remodeling—
New Kitchens, New Rooms
BATHS, ETC.
ALL types of gen. repairs
Old Established Co.
American Contracting Co.
2713 East Point St.
PO. 6-8277

BETTER work for less money. Repairs, remodeling. Terms. PL. 5-7770

AMCO FENCE CO.
INSTALLED QUALITY fence at competitive prices. PL. 8-6888.

Building, Contracting C

SPECIALISTS in home repair, remodeling. Free est. Day, MA. 7-6231; night, TR. 2-0167, DR. 8-5674.

REMODELING of all types. Free estimates. FHA terms. Call day or night.
DR. 7-7279 PO. 6-7293

"TRY LEE AND SEE"
BUDGET PRICES
Any Type Repairs. FREE Estimates. Room Additions. PORCH Enclosures. Roofing, Siding, Painting. Plumbing. Concrete Work. RESIDENTIAL—COMMERCIAL. First Payment in July. Member of the Home Improvement Contractors Assn. of Atlanta, Inc.
Lee Home Improvement
JA. 4-1306 Any Time

ALL TYPES general repairs. No job too small. We take all. For action, call Jackson Bros., DR. 3-5650.

FIRST-CLASS repairs, additions, remodeling, painting, retaining walls. Hess, SY. 4-1550.

FREE EST. Specializing in patios, concrete work, rm. add., brick and block walls. Budget prices. Jack T. Shumate & Son. BU. 9-0884.

Residential Improvements
AND REPAIRS. KEMP, BU. 9-4572

ADD any type of Improv. Free est. FHA terms. Allstate Const. TR. 5-9536.

ALL GENERAL REPAIRS. REASONABLE. PL. 8-4446.

ADD any type of Improv. Free est. FHA terms. Allstate Const. TR. 5-9536.

OLD, NEW floors. Also tile. JA. 5-0044—Shaw.

Cement, Brick, Stone Work E

BASEMENTS—DRIVES
FLRS., PORCHES, PATIOS, WALLS
AIR EQUIPMENT EXCAVATION
FHA TERMS, FREE ESTIMATE
J. A. BEACHAM, BU. 9-5319

Basements Waterproofed
CONCRETE WORK ME. 4-8308

CONCRETE work, driveways, patios, walks. Swim. pools. Free estimates. ME. 6-5749

BRICK, block, concrete work. Call any time. PO. 6-7293.

JOE HUNT—GL. 7-5997
DRIVES BSMTS., BLOCKS, ETC.
WET BASEMENTS CORRECTED
W. G. (Bill) Lewis, JA. 5-4879
FLAGSTONE PATIOS, WALKS
CONCRETE DRIVEWAYS, WALKS
BRICK, BLOCKWORK. ME. 6-5803.

O. D. PETERS, DR. 3-3950
Concrete, Masonry, Basements

Septic Tanks F

SEPTIC tanks cleaned $15 and up. BL. 5-0731. Charles W. Seagraves Jr.

Electrical Work J

FREE ESTIMATES on all wiring. Low, low prices. EASY TERMS. PRUETT ELECTRIC. TR. 1-1639

REPAIRS and new wiring. Meters moved. Fair prices. Free estimates. Work guaranteed. PL. 3-5233.

FOR THE BEST electrical work, phone CE. 7-5665.

Exterminating L

APEX termite and pest control service. All necessary repairs. For free inspection, call JA. 3-1935.

TERMITE AND PEST CONTROL. Free est. Biltmore Ext. TR. 6-8806

TERMITE, pest and moisture control. Call Oser, TR. 2-4734.

Free termite inspection. Save $ with Gibson. TR. 5-7801.

WRIGHT Termite & Pest Control Service. "Done the right way." Free est. Call JA. 5-3291; TR. 4-8795.

CALL A NAME YOU KNOW; CALL: ORKIN, TR. 3-4541

Grading, Excavating Q

BLACK fertilizer, Topsoil, mates, sawdust. PO. 7-0264, PO. 6-0875.

BLACK WOODS TOPSOIL—ROCKS OF ANY KIND. ME. 4-2573.

BLACK woods soil. The best you can buy. CE. 3-7327.

CRUSHED or building stone, sand, sawdust and mates. MA. 7-0296.

DIRT, fill dirt, topsoil, crushed stone, rockdust, sand. Mates. PO. 1-6977.

FILL dirt, top soil, crushed stone. Cheap. HE. 5-7542, SY. 4-9954.

FRONT-END loaders. Dirt for sale, delivered (Decatur). BU. 9-1595.

TOPSOIL, field dirt, gravel, sawdust, front loader and dumps. ME. 4-8558 day; ME. 4-2886 night.

TOPSOIL, FILL DIRT, GRADING, sand, gravel. Jack Annis, TR. 6-3873.

GOOD rich, black topsoil with or without Bermuda. 6 yards, $12. Phone Stone Mountain 9695.

7 YARDS rich river topsoil. $12.50, delivered. TR. 2-1445.

Landscaping, Tree Service R

CLEARING, grading, landscaping, no job too small. PO. 6-7615.

EXPERT landscaping, gardening, bulldozer work. Tractor rnl. BU. 9-9157.

LANDSCAPPING, tree work, stone work, rock, soil, sawdust, tractor work, hauling. CE. 3-8601.

HAULING soil, sawdust, straw, mote, flagstone, field stone, patios, walls, tree work, SY. 9-1163.

LANDSCAPING. Plant shrubbery and grass. Free est. MA. 2-2022.

LANDSCAPING, grading, yard work. Reas. Rates. PO. 7-2885, MA. 7-5564.

TOPSOIL—Best buy for N'side customers. CE. 7-0351.

YARDS AND GARDENS PLOWED. PO. 7-1835.

YARD or garden plowing. Sod or complete landscape. JA. 3-3363.

YARD work, lawns mowed, fertilized. Straw, dairy compost. CE. 3-4065.

COW manure, well rotted and pulverized. Brownlee & Lively Realty. ME. 6-1455.

TREES CUT CHEAP. ME. 6-3159
HOLDEN TREE SERVICE
TAYLOR TREE SERVICE
PL. 8-1706

GENERAL landscaping and tractor work. PO. 6-0730.

Moving, Trucking, Storage S

MOVING and hauling. Low rates. Phone day or night. DI. 4-0552.

Male Help Wanted 14

SERVICE station attendant, experienced, sober, over 21. Good pay. Prefer someone living in Chamblee-Doraville area. GL. 7-9206.

YOUNG MEN

OPPORTUNITY to learn advertising and sales promotion in publishing field. No experience necessary.

APPLICANT will be trained thoroughly at company expense to fill a permanent position with excellent future.

QUALIFICATIONS
18 TO 25, neat and able to converse intelligently. $80 PER WEEK SALARY.

Transportation furnished

CALL Mr. Edmonds, JA. 4-4475
10 a.m.-1 p.m.

IN ANSWERING HELP - WANTED ADS WITH BOX NUMBERS, DO NOT SEND ORIGINALS OF VALUABLE PAPERS. COPIES WILL DO AS WELL.

PART time, $75 salary and comm. to qual. Appliance sales and solicit to 10 evenings only. JA. 4-6418.

SEALTEST

NEED ROUTE SALESMEN. Other type route sales experience helpful but not necessary—we will train the right man for good permanent employment with above-average Salary. Sealtest Foods. 593 Glen Iris Dr., NE.

WANTED immediately — man to take charge of grading room of steel fabricator. Work to consist of structural design, detailing and other duties. Prefer graduate C.E. Apply Miller Equipment Co., Box 1566, Salisbury, N.C.

ALL-AROUND mechanic with own tools. Good references. No others need apply. No phone calls. Commission. 1977 Sylvan Road, Southwest.

CAPITOL CABS

WE HAVE new cars and good business. Now we want only clean, dependable men for drivers. If you drink on the job, do not apply. Reasonable knowledge of city necessary. New vacation plan, high commission for beginners and experienced cab drivers. Apply from noon to 6 p.m., 304 Williams St., NW.

Male Help Wanted 14

Paper and Veneer Mill Representation

DESIRED by Machine Knife Manufacturer, established 1873. Knives for metal, paper, plastics and wood. Write

Simonds Worden White Co.
Dayton 7, Ohio
Attn.: Knife Dept.

QUALIFIED MULTILITH OPERATOR. Can you honestly answer yes to these questions? Commercial background? Knowledge of production? Color work? Various grades or stock? Stripping and masking negatives? Quality work, without strict supervision? Good mechanical knowledge of small offset equipment? Not afraid of work? Are you truly a craftsman? If your answer is yes, we have a good opportunity for you. Call TR. 6-5778.

NATIONAL hospital and surgical supply house has opening for man between 21 and 30, with collection and accounts receivable background preferred. 40-hour, 5-day week and employee benefits. A. S. Aloe Co., 5180 Peachtree Rd., Chamblee, Ga.

EXPERIENCED pressman for quality work on late model offset and letter press equipment in modern plant. S. U., 118, Journal-Constitution.

EXPERIENCED compositor for supervision of slug makeup and repro proofs in modern plant. S. U., 152, Journal-Constitution.

HERTZ truck lease service has immediate opening for mechanic. Experienced on gasoline, and diesel equipment. Company benefits include paid vacations, hospitalization and group insurance. Apply in person at 218 Whitehall St., SW, 9 a.m. to 9 p.m.

PART-TIME established Fuller Brush route open for men now working or college students that can spare at least 1 full day per week. $17 day guaranteed to start. Phone PL. 3-1179 evenings; DR. 8-6885 or JA. 5-4375.

WANTED — Immediately, registered pharmacist. Top salary, desirable hours, unusually good working conditions. Morehead City Drug Co., Morehead City, N.C.

Male Help Wanted 14

RETIRED MAN, good character. Clerk in small hotel. No drinking. Room and salary. TR. 2-2293.

JACK-LEG CARPENTERS

NEED not apply. Only men who are WELL SKILLED. If you can furnish good references and want a year-round job — (rain or shine), at a good salary apply 555 Pryor St., SW, after 1 p.m. Sat. or after 12:30 Sunday at once, giving experience, age, 3 references, phone number.

CHEVROLET PARTS MAN

OPENING in our parts dept. to be filled immediately. Applicant must be experienced, sober and reliable. Excellent opportunity for permanent employment and advancement with Atlanta's oldest Chevrolet dealer in the largest Chevrolet parts store in the South. See Bobo.
"THE OLD RELIABLE"
JOHN SMITH CO.
525 SPRING ST.

EXPERIENCED

DENTAL technician for gold and chrome department. Top pay. Will help move. Write for particulars to Box 6922, Station E, Columbus, Ohio.

MEN WANTED OVER 25

WHO own or can purchase 1½- or 2-ton late model truck to tow house trailers nationwide. Apply: Morgan Drive-Away, Inc., Old 41 Hwy., Forest Park, Ga.

EXPERIENCED man in sales, layout, and installation of stock kitchen cabinets. Salary plus commission. Call SY. 4-7601 for appointment.

$12,000

IMMEDIATE management opportunity. Old line Mutual Life Insurance Co. All replies confidential. Write V. H., 25, Journal-Constitution.

EXPERIENCED retail baker to manage night production crew, bread only. Salary open. Call F. H. Deloach Jr. CE. 3-6747.

YOUNG but growing. Need manpower. If you can furnish transportation, if you need money, if you can sell, if you will work, come to 2995 E. Ponce de Leon Ave., Decatur, 8 a.m. to 5 p.m., Monday 18th, Tuesday 19th, Wednesday 20th. New concept in appliance industry. Be your own boss. High commissions.

INTELLIGENT young man, age 24-30, to train for comptroller in private industry. Must have thorough accounting background. Salary commensurate with ability. Answer in own handwriting, stating age, education, experience, salary expected, etc., to S. U., 100, Journal-Constitution.

AGGRESSIVE HOME IMPROVEMENT, INC., is seeking young salesman for excellent career opportunity. Salary or draw, plus commission. Write V. H., 48, Journal-Constitution.

WANTED—MEN TO SELL INSURANCE. Top commissions. Leads furnished. Dempsey-Covington Bldg., Rm. 10, Rome Ga.

$500 MONTHLY salary, commission and bonus to qualified Sales Management Trainees. National Food and Drug Company will interview men for management level. Our men average $500 monthly while in training. Write for personal interview. All replies held in strict confidence. Address B. C., 815, Journal-Constitution.

WM. C. MOORE & CO.

HAS openings for 2 full-time salesmen for Atlanta area. Steady year-round work. No high pressure needed. You do no delivering and no collecting. You are paid high comm. weekly. You will be selling a needed item for the home grounds. Also our fast selling outdoor living room. You will call on new and old customers alike. This coud be what you have been looking for Security and happiness the rest of your life. Must be able to start work at once. For interview see: H. V. Mobley, Henry Grady Hotel, all day Monday, April 18th only.

SUPERINTENDENT of utilities for city with 3,500 electric meters. Electrical engineering degree required. State age, qualifications, experience and salary required. Reply to City Manager, Camden, South Carolina.

PART-TIME installer, draperies and cornices. PL. 5-9734, days; DI. 4-1845, nights.

Male Employment Agencies 15

Accounting Personnel
Key Personnel, 312 Healey Bldg.

ATKINS ERSONNEL SERVICE
403-12 Atlanta National Bldg.

ANDERSON PERSONNEL, INC.
721 FORSYTH BUILDING

CAVANAUGH-GRAY CO.
66 Luckie St. JA. 3-2751

JAS. PAIR PERSONNEL SERVICE
SEVEN OFFICES
520-533 Forsyth Bldg. JA. 5-5531
2240 P'tree Rd., CE. 3-1139
2581 Piedmont Ave., CE. 7-1431
2033 Stewart Ave., PO. 6-9671
3168 Glenwood Rd., DR. 7-1742
1244 Clairmont Ave., DR. 7-1748
MARIETTA, GA.
2358 Roswell Road, Ph. 7-4501
Town & Country Shopping Center

THE JOB HUNTER
308 GRANT BLDG. JA. 5-2763

ACTION PERSONNEL
914 Healey Bldg. JA. 5-6411
847½ Gordon, SW PL. 5-5759

BLACKWELL PERSONNEL
1515 Candler Bldg. MU. 8-7020

MUTUAL PERSONNEL
1314 Fulton Natl. Bk. Bldg. MU. 8-1763

CLOSE AND MILLNER
Suite 702, Candler Bldg., JA. 5-8517

PRIVATE EMPLOYMENT
214 Mort. Guar. Bldg. MU. 8-1272

THE HUGHES CO.
PERSONNEL CONSULTANTS
Suite 32-B, Candler Bldg.

Situations Wanted, Male 16

AGE 42. Personnel and administrative experience. Excellent references. DR. 8-5998.

ACCOUNTANT, OFC. CREDIT MGR. SEEKS career position. TR. 6-2568.

ELECTRICIAN, young, able with 4 years' experience, needs work immediately. Call ME. 4-8203.

VETERAN needs employment. Experienced light bookkeeping, payroll, inventory and grocery. PO. 7-5353.

HELP college student who needs job. Southern Business Univ., JA. 4-1951.

MANUFACTURER or manufacturer's representative. Experienced salesman presently employed calling on wholesale hardware, electrical, drug, housewares, rack and variety trade covering North Florida, Georgia and Alabama only. Salary and commission or draw. 37, married, late model car, home owner. S. U., 12, Journal-Constitution.

MAINTENANCE ELECTRICIAN OVER 20 years' experience with large Northern industrial plant. Experienced industrial maintenance and electronics. Want to relocate in South. Call CE. 7-2774.

MATURE young married man of uncommon ability desires better insurance connection. Seven years multiple line field and office experience. Can offer high-class representation for first-class opportunity. 31 years old. College graduate. Willing relocate in Southeast for attractive position. Replies held in confidence. A. Z. 25., Journal-Constitution.

RESPONSIBLE position with good future wanted. Familiar with all phases of store work, management, customer relations, accounting. Married, under 30, military service completed. Will consider other fields. For information call: PO. 6-6041 6:30 to 8 p.m.

PHYSICS major wants job in quality control and/or R. and D. lab. 2 courses of physics, 7 mathematics, 2 of chemistry, presently employed. V. H., 93, Journal-Constitution.

MIDDLE-AGED man desires position as butcher or market manager. 16 years experience. Available immediately. JA. 2-2749.

SEEKING

Female Help Wanted 22

SECRETARY
GOOD position with old established firm. 5½-day week. Good salary plus other benefits. Reply state age, experience, family status and salary expected. M. C., 153, Journal-Constitution.

SECRETARY—One-man fire and casualty insurance agency, office downtown. Write fire policies, check and invoice casualty policies, take dictation or have ability to compose letters. Reply L. P., 104, Journal-Constitution.

SECRETARY, unmarried, who knows stenography and bookkeeping. Salary special for ability, efficiency and personality. Address in own handwriting, giving education and church membership to P. O. Box 7386, Sta. C, Atlanta.

STENOS, TYPISTS, FIG CLERKS
TEMPORARY WORK AVAILABLE
TEMPORARY TALENT
533 Forsyth Bldg. JA. 5-8697

SECRETARY—Experienced, shorthand required. Pershing Point area. Call TR. 5-8906 for appointment.

SEAMSTRESS—Cleaning and laundry plant. Mrs. Little, TR. 4-7224.

SECRETARY, legal, experienced and accurate, shorthand, typing and use of dictating machine. Age to 33. For well-established law firm. Hours 8:30 to 5, 5 days per week. Mrs. Murphy, JA. 2-8441.

SALESLADIES, no experience necessary. (Take Emory or Clairmont bus.) Apply: Horton's 5 & 10, 1401 Oxford Rd., DR. 7-2313.

SALESLADY
FABRICS—BUCKHEAD
EXPD., 5-day wk., good pay, willing worker. W. J. Penney, CE. 3-4061.

SALESLADY with drug and cosmetic experience. No night or Sunday work. Brooks Drug Store, 75 Walton St., NW.

SECRETARY-Girl Friday needed. Part time but permanent. If you type well, can keep books, make a good cup of coffee, expect to be here a few years, write (own handwriting, please). W. C., 165, Journal-Constitution, giving resume of education, experience, references and salary desired.

STENO-CLERK
USE dictaphone, good typist. 5-day week. Air conditioned. JA. 3-8621.

SALESLADIES—Full or part time, wanted to sell hospitalization, income protection, life insurance and small group. Liberal commission. Experience not necessary. For full details, call TR. 2-4749.

STENOGRAPHER
HAVE immediate opening in d'town. Air-cond. office, for ambitious young lady, age 20-35. Must have dictaphone exp., also knowledge of shorthand, filing and general office procedure. Exc. working conditions. Many fine employee benefits. 5-day wk. For prompt interview, call JA. 3-3312, contact J. S. Oliver.
The Sherwin Williams Co.
320 Peachtree St., NE

SECRETARY-STENO
INTERESTING work with Royal McBee Corp. Minimum salary of $263 per month plus attractive fringe benefits. 5-day work week in modern air-conditioned office. Applicant must be interested in permanent employment with wonderful opportunity for advancement. For complete details and appointment for interview, telephone M. W. O. Echols, TR. 3-2211, Ext. 66, Monday through Friday.

SECRETARY
5-DAY WEEK, salary range from $275 to $325. Must be fast typist and take rapid dictation. Prefer one who has had office experience and familiar with payroll reports. Downtown location. Pleasant working conditions, other benefits. Please state typing and dictation speed. All replies confidential. For employees know of this ad. Write O. D., 93, Journal-Constitution.

Typist-Dictaphone
OPERATOR
EXPERIENCED typist with above - average typing speed. Age 21 to 30. Excellent starting salary, merit increases and fine employee benefits. 5-day week. Apply:
SHELL OIL CO.
2000 Fulton Natl. Bank Bldg.

TYPIST for invoicing and general office work in congenial surroundings. Age 25-35. Good starting salary and employe benefits. 5-day week, northeast location, car necessary. For appoint. call Martha Earnest, TR. 6-3681.

TYPIST — Experienced for general clerical duties in small office. Prefer person with payroll or bookkeeping experience. Northeast section. Age 25-35. Call Mr. Leathers, TR. 3-2545.

WAITRESSES
NEAT, pleasant, over 21. Apply: Cook'n Chicken, 738 Ponce de Leon Ave., NE. (No phone calls please.)

WAITRESS, EXPERIENCED
Pt. Time, Hrs. 7:30-11:30A.M.
SUNDAYS OFF
798½ Peachtree St., NE

WAITRESSES
THE LUAU
ATLANTA'S most beautiful and exotic restaurant needs waitresses. Pleasant working conditions, excellent earnings. Apply in person, 1999 Peachtree Rd.

WAITRESSES
NEAT, experienced waitresses. Apply in person, 1480 Peachtree St., NE.

WAITRESS — Experienced. Good pay. No Sunday work. We close 8:30. Age 30 to 45. 79 Ivy Street.

WAITRESS — Young, neat in appearance. Experienced. No Sun. work. 50 Auburn Ave., NE.

RECENT
COLLEGE GRADUATE
Experience not required
Like people and figures
Attractive, with good personality
Salary good, excellent future
5 days, 40 hours
ANSWER in own handwriting, giving description of self and ability. C. F., 92, Journal-Constitution.

Beauty Is Big Business
FULL or part-time career with AVON cosmetics is interesting and profitable (top comm.). Personal interview in your home by appt. Call Mrs. Dix, TR. 2-8673.

WOMAN to care for 2 children while mother works. PO. 1-2381 after 6 p.m.

LADY for counter work. Age 35-45. Air-cond. plant. Druid Hills Ldry. and Clnr., 1431 Oxford Rd., NE, DR. 3-7672.

HAVE opening for 2 ladies. Permanent position. Salary and commission. Must have some knowledge of sewing. We train. Apply district manager, Singer Sewing Machine Co., 205 Peachtree.

COLLEGE GRADUATE — 25-50 for social agency. Good voice and good appearance to assist in the screening of telephone applications. Some interviewing and statistics. Able to drive agency car. references. Send resume of background to W. C., 26, Journal-Constitution.

EFFICIENT typist, no dictation. Promotion and layout dept., natl. magazine circulation distr., air-cond. offices, 5-day week. Salary dependent on exper. and ability. Union Circulation Co., Suite 203, 830 W. Peachtree St., NW.

STRONG PERSONALITY FOR 1-girl office. Basis bookkeeping. Work well in public relations 5½ days, $325 plus. Age 25-40. Realist Professional Bldg. JA. 2-2823. Contact Mr. Leeds. MUST HAVE DONE THIS BEFORE.

S. S. KRESGE

ANNOUNCES the future opening of another fine variety department store at Suburban Center on N. Decatur Rd.

APPLICATIONS now being accepted for:

SALESLADIES
SUPERVISORS
FOUNTAIN HELP

A WONDERFUL opportunity to work in a new store.
AT A better-than-average starting salary.
WITH a liberal vacation schedule.
PLUS other company benefits.
APPLY Personnel Supervisor — Mrs. Schmidt, 1st Floor.
2595 NORTH DECATUR RD.

Female Help Wanted 22

STENOGRAPHER, also typist, attractive positions, many employe benefits. 5-day week. King Hardware Co., 490 Marietta St.

PART time, $75 salary and comm. if qual. Appliance sales and solicit 6 to 10 evenings only. JA. 4-6418.

Temp. Stenos, Typists, Bkkprs.
72 11th St. TR. 5-8674
711 Grant Bldg., JA. 3-4697

RICH'S Employment Office
TEMP. typists, stenos, with exper. 903 William-Oliver Bldg., JA. 4-4566.

ATTENTION LADIES
SPRING is here and we have a great expansion program in progress. We need 100 ladies full or part time. Pleasant work. Top comm. (Jewelry.) For appt. call: PO. 7-6933.

PERSONABLE YOUNG LADY
FOR steno. typist and customer receptionist. Age 20-26, college grad. preferred. Must present a good appearance and be good typist. Salary and bonus. Phone Mr. Jones, TR. 3-3181.

FOR doctor's office in East Point. Registered nurse or receptionist with considerable experience in doctor's office. Salary commensurate with ability and experience. For appointment, PO. 1-2166.

2 WAITRESSES, one full time, one part time. Salary and tips. Apply 572 Luckie St., (Near North Avenue).

OPPORTUNITIES available as Johnson girls for dining room positions at Howard Johnson's Restaurant, Northside Dr. at the Expressway.

LADY wanted, 30 to 50 years of age, to operate West End Launderette and Pickup station. P. O. Box 10785, Station A, Atlanta 10.

LADY to do telephone soliciting part time. Good hourly pay. ADORN, INC., PL. 5-2855.

EXPERIENCED waitresses, apply in person to Whitehouse grill, 3094 Peachtree Rd., NE.

YOUNG lady, 25 to 35, for typing and general office work. Call JA. 4-5874 for appt.

IMMEDIATE OPENING
FOR woman with car. Earn as much as $40 to $60 commission per week showing table appointments to eager customers. Part time or full time. For interview appointment phone BL. 5-1529.

NEED girl for part-time work, some typing, age 25 to 35. Apply 1155 W. Peachtree.

MIDDLE-AGED, settled housekeeper, care for 4 children. Room and board, $10 week. PL. 3-0373.

SHELL OIL CO.
NEEDS
MAIL CLERK
TO WORK IN MAIL ROOM — HANDLING INCOMING AND OUTGOING MAIL. PREVIOUS OFFICE EXPERIENCE REQUIRED. MUST BE ABLE TO HANDLE VOLUME OF WORK. AGE 20-26. OPPORTUNITY FOR PROMOTION, MERIT INCREASES AND FINE EMPLOYEE BENEFITS. APPLY:
2000 Fulton Natl. Bank Bldg.

Female Employm't Agencies 23

ACTION PERSONNEL
914 Healey Bldg. JA. 5-6411
847½ Gordon, SW PL. 5-5759

KEYPUNCH, B'head To $250
Executive Service, JA. 2-5430

SECRETARIES—$275-$325
Denton Personnel, 430 Candler Bldg.

TELETYPE Oprs. Start $300
Hood, 1617 Thompson, E.P. PO. 1-8837

TYPISTS-CLERKS $190-$260
NATION WIDE, 912 GRANT BLDG.

IT PAYS to see HAYS
532 Healey Bldg.

ACME EMPLOYMENT
1952 Fulton Bank Bldg.

KAY KING PERSONNEL SERVICE
617 Healey Bldg. JA. 3-3458

CAVANAUGH-GRAY CO.
Personnel Consultants
66 Luckie St. JA. 3-2751

JAS. PAIR PERSONNEL SERVICE
SEVEN OFFICES
520-533 Forsyth Bldg. JA. 5-5531
3240 P'tree Rd. CE. 7-1539
2581 Piedmont Ave. CE. 7-1631
2033 Stewart Ave. PO. 6-9671
3168 Glenwood Rd. DR. 7-1742
1244 Clairmont Ave. DR. 7-1748
MARIETTA, GA.
2358 Roswell Road, Ph. 7-6501
Town & Country Shopping Center

Best Office Jobs In Atlanta
A-1 EMPLOYMENT SERVICE
E. Everett — S. Chastain — B. Nash
723 FULTON NATL. BLDG.
55 Marietta St. Interviews 8-2

ROBERT JARRELL PERSONNEL
16 Peachtree Arcade JA. 5-4533

A&A EMPLOYMENT
303 Grand Theatre Bldg.

CERTIFIED PERSONNEL SERVICE
1314 Fulton Bank Bldg. JA. 2-3761

HELEN BAILEY
820 Forsyth Bldg. JA. 3-1711

DEAN PERSONNEL
607 Red Rock Bldg. JA. 5-3456

NORRELL PERSONNEL SERVICE
1112 HEALEY BLDG. JA. 4-6821

SOUTHERN EMPLOYMENT
4th Flr. Peters Arcade, JA. 3-7541

COOPER PERSONNEL
629 Candler Bldg., JA. 3-5528

Situations Wantd. Female 24

ARTIST-ILLUSTRATOR desires free-lance or full-time work. Experienced book illustrations, institutional art, medical art-display, general design-layout, all graphic media. DR. 3-8984.

COMPANION—NURSE
PHONE DRAKE 3-8204

PROFESSIONAL typing done at home. Superior work guaranteed. Buckhead area. BL. 5-5869.

STENOGRAPHER — Expert in shorthand, typing, spelling, English, own composition. Will do your "rush" or "off-hours" work, your office or my home. Any hours. Will furnish new IBM electric. Rate $2 per hour. Gratis if not 100 pct. satisfied. PO. 7-1031.

GIRL FRIDAY. B.B.A., 10 years' experience statements, taxes, payroll, correspondence, cost, personnel, some shorthand. ME. 4-8477.

COL. EMPLOYMENT
Help Wanted Male, Colored 26

CURB BOYS, full or part time. Apply Miss Georgia Dairies, 3375 Memorial Dr., SE, after 4.

COOK-PROFESSIONAL
QUALIFIED to prepare soups, sauces and good food. Apply: 7 Harris St., Northwest.

HOUSEMAN
GOOD opportunity in new home for right person, interested in a permanent job. Must be experienced in serving, cleaning and have driver's permit. Only applicants with excellent references need apply. $50 week. Write in detail giving age, experience, references, address and telephone number. D. G., 54, Journal-Constitution.

HOTEL doorman, neat in appearance, over age 25, clean record, sober and well mannered. Apply Mr. Sheinutt, Sunday between 9 a.m. and 11 a.m. No other time. Atlantan Hotel, Williams St. entrance.

INSURANCE
MONTHLY industrial company, selling A, and H., life and hospitalization, is looking for an experienced successful Negro agent to take over established, local debit. We offer excellent commission. Opportunity for advancement. Free life insurance and many other benefits. Call today: JA. 4-1940.

RELAY truck driver, cleaning and laundry. Must be sober. Apply in person, 247 Buckhead Ave.

SERVICE station porter. 6-day week. $42.50 start. Do not apply unless experienced. 1820 Peachtree Rd., NW.

WOOL PRESSER—Exp. 99 Pryor St. One Hour Valet.

EXPERIENCED auto trim helper. Apply Lakewood Auto Trim, 243 McDonough Blvd., SE. JA. 5-4914.

MINIT Car Wash, 1836 P'dm't., 308 Techw'd. 536 P. de L., 2280 P'tree Rd.

Help Wanted Female, Col. 29

COOK-MAID—General work. Also yard man or couple. Live in. Drivers license necessary. CE. 7-4128.

COOK-MAID—General work. Live in. References and health card. CE. 7-3805.

GOOD COOK—Excellent salary. Other help. Stay on occasionally. CE. 3-8712.

MAID—5 days, live off. Must have references. DR. 8-1698.

NURSEMAID-Housekeeper, live on. Must have experience with small children. Recent reference and health card. Call GL. 7-0957.

PRESSER, experienced laundry. Flat work girls. Apply in person. Rainbow Laundry, 563 Memorial Dr., SE.

SHIRT PRESSER WANTED. Must be experienced. Apply Clark Laundry, 1107 Peachtree St.

SEAMSTRESS, exp. 3176 P'tree Rd., NE. CE. 3-8611.

EXPERIENCED SILK FINISHER. EXPERIENCED SHIRT GIRL. Pay hourly basis. Paid vacation. Vogue Cleaners, Broadview Plaza, CE. 3-4384.

GIRL to iron overalls and pants in laundry. Joe's Laundry, 644 Capitol Avenue, Southeast.

Employ. Agcy. Female, Col. 30

MAIDS—ALL AREAS, $30-$50
COME, call or write: ABC Maids
Trailway Bus Depot, JA. 5-8824

FOR all types colored help (for home or business, call Atlanta Domestic Employment Service, 199 Forrest Ave., NE. JA. 3-5571.

Situations Wtd. F'm'le, Col. 31

DEPENDABLE couple wishes work as church or office janitor. ME. 4-2683 evenings.

FINANCIAL
Business Opportunities 40

BEAUTY SALON, well established. BU. 9-2035, BU. 4-0632.

BARBER SHOP equipment for one-chair shop. Call Norcross 2504.

CAFE — Low rent. Sell or trade. Terms. Owner, PL. 3-9473.

CAFE—$200 week net pfts. $4,000 with $2,000 cash down. JA. 4-6997.

COIN laundry stores, Frigidaire. Call Carl Pullum, CE. 3-8211.

CAFETERIA, office hours, nets $150 to $200 weekly. JA. 5-2210.

DR.-IN — SHORT ORDERS, CHARBURGERS, SHAKES, ICE CREAM. Nelson, JA. 2-2567, DR. 7-2891.

FLORIDA MARINA
LOCATED on inland waterway and busy street on east coast. Exclusive franchise for Johnson Motors, Borum, Crosby boats. Covered boat display, large showroom, motor and boat repair shops, storage rentals, concrete ramp, docks, gas pumps. Fully stocked and doing business gross over $80,000. Owner ill. F. M., 797, Journal-Constitution.

FORSYTH CO. fishing resort. 3 lakes, swimming pool, restaurant, 2 apts. Already financed. $10,000 down. Hoke Barron Rlty. Co., GL. 7-2135 5188 Winters Chapel Rd., Doraville

KNIFE-GRINDING business, truck and equipment. After 6 p.m. PL. 5-3832.

LAUNDROMAT — Latest and best equipment. Great potential. Owner leaving area. PO. 6-2834.

Launderette Equipment
SACRIFICE 6 Westinghouse washers, one Bock extractor, one gas Alldry drier, gas boiler. All in excellent condition. Mr Berchenko, PO. 1-8888.

LAUNDERETTE — All new, approx. 4 mos. Located entrance to new shopping center. Parking for 50 cars. Located 19 miles from center of Atlanta. Less than $1,000 down. $3,500 total. Stevenson, HE. 5-4944.

MOTEL on U.S. Hwy. near Atlanta, 8 units plus 6-room house, on 2 acres. $16,000 cash only. Independent Filling Station FREE with above. A good income for hustler. Phone Fairburn 6635, owner.

MARY CARTER Paint Store located Cartersville. Paint, floor tile, wallpaper and hardware. We are now going into the paint season, will pay for itself this year with ease. $6,500. Call Frank Oakley, PL. 5-1410.

PACKAGE beer, grocery, gas. All cash business. Colored section. Doing business, $1,200 weekly. Rent, $125 month. Owner. DR. 8-5140.

RECREATION park for lease, including large swimming pool, bathhouse, clubhouse (food), concession stands, dancing, etc. DR. 7-6927.

RESTAURANT for sale, Sandy Springs, across from shopping plaza, doing nice business, reason for selling bad health. BL. 5-9914.

SUPERMARKET, 70x40, air cond. Large, paved parking. Good business going. Bldg., fixt., 2 yrs. old. Good loc. New homes going up every day. A real buy, for someone. 10 pct. less ABC shelf price. Approx. $7,500 or $8,000. Reason for selling, bad health. HE. 5-9849.

Trailer Park for Sale
GOOD location, good income. Write D. M., 84, Journal-Constitution.

WHLSE. FILLING STATION supplies. Dist. contracts with major manufacturers. Prospects for increased volume. 1957 GMC truck, fresh inventory. CE. 3-6286.

UNBELIEVABLE BUT TRUE
A LARGE national electronics corporations manufacturer's representative company has for immediate sale a percentage of the business. WILL consider selling up to 33⅓% strictly on an investment basis or, as a working officer and director. Please call HI. 3-5069 evenings only. Any time Saturday and Sunday.

LOOK
SHELL Oil Co. has new 2-bay porcelain service station in Northeast Atlanta. This is an opportunity for right man with minimum amount of capital to invest. Shell will help finance plus training at company's expense. Station located on Buford Hwy. with access to new perimeter highway and residential trade. Call R. D. Sistrunk for personal interview, JA. 2-7305; evenings, DR. 7-6620.

SHOPPING Center Expansion at Albany, Georgia
DRUGSTORE
BARBER SHOP
BEAUTY SHOP
ACCEPTING applications for leases in new building to be constructed in the near future. Reply to P. O. Box 801, Albany, Georgia.

FOR LEASE — Modern service station, major oil, good location. 1610 Boulevard Dr. NE. DR. 8-5108.

BUSINESS OPPORTUNITIES, INC.
976 Piedmont Ave., NE TR. 6-1501

LIQUOR STORE—REASONABLE
MU. 8-3423

NEW Maytag commercial coin-operated washers. 706 Lee, SW. PL. 5-7776

WANTED — Additional lines on a manufacturer's representative basis. Also have ample storage space to stock items. Own jobber business, calling on customers in four states for the past ten years. Send complete resume to Post Office Box 1617, Savannah, Georgia.

WANTED—Auto wrecking yard or location. State price. M. R. Christenson, 920 Wilson Ave., Chicago, Ill.

FOR SALE—Reasonable. Modern sports fishing lodge on St. Johns River at Welaka, Fla. Phone HOward 7-2362.

EXCLUSIVE TERRITORIES AVAILABLE
ON fast-moving automotive line. Small amount of capital required. For complete information write:
Pro-Long Electrolyte
3227 Jackson St., Hapeville, Ga.

SMALL general insurance and real estate in metro area. Excellent opportunity. Will train if needed. $7,500 cash, inc. new office furniture. TR. 4-9427.

INDEPENDENT driver wanted for modern dry cleaning plant. Exclusive area, your route and stores pickups. TR. 6-4715 from 7:30 a.m. to 6 p.m., weekdays.

MAJOR oil company, modern 2-bay station for lease, College Park area. Completely equipped. DR. 7-1772, PO. 1-9492.

WANTED — Factory sales engineer for Florida territory by nationally known manufacturer of Water Works Specialities. Preferably married, between the ages of 25 and 45. College background, with some knowledge of hydraulic engineering, if possible. Sales experience in capital goods line. Good personality and proper balance, with ability and desire to advance. Salary, expense and automobile furnished. Wonderful opportunity. Contact G. B., 819, Journal-Constitution.

SUPER market and service station. 1,500 sq. ft. Full bsmt. Built 18 mos. 196 ft. on Hamilton Mill paved rd. 393 ft. on soil rd. Natural gas and county water. Fixtures and stock at cost. Nice growing business for couple. Terms, cash. This property priced to sell.
JOHN CRANE REALTY CO.
Buford, Ga. Ph. 434-9992

TO BUY or sell any going business, call PL. 5-8332, PL. 3-8331.

Money to Loan 41

LOANS $50 TO $2,500
G.A.C. Finance Corp.
520 W. P'TREE, NE TR. 6-7501
948 GORDON ST., SW PL. 5-4572

Southern Savings Bank
LOANS—$50 to $2,500
6 Pryor St., SW JA. 4-8681

DELTA LOAN CO.
332 Whitehall St., SW
1606 Cleveland Ave., East Point, Ga.

AAA FINANCE CO.
649 W. Peachtree TR. 2-6692

SECOND MORTGAGES —We will buy any amount. TR. 3-2201. Mr. Ess.

Money to Loan 41

PERSONAL LOANS
Community Loan & Investment Corp.
Eight conveniently located offices
TELEPHONE JA. 1-2045

MONEY IN ONE DAY
$25 TO $1,000
PUBLIC FINANCE CORP.

LIVESTOCK
Farm Livestock 45

CATTLE SALES each Tuesday and Thursday at 11 a.m.
McClure-Burnett Commission Co.
1014 Brady Ave. TR. 6-8858
Atlanta, Ga.

CATTLE SALES—Tues. and Thurs.
Hasty's Auction Co., TR. 2-1164

HERD of 16 Shetland pony brood mares, soon to foal. See at Snellville, Ga. Call DR. 7-3772.

SHETLAND PONY — Beautiful stud. See to appreciate. $165. PO. 6-5889.

Dogs and Puppies 46

BOSTONS — AKC registered, international champion sired, selling cheap because of owners bad health. GL. 7-9891.

BOSTON puppies, pair. Perfect marking. 7 weeks. TR. 4-4393.

BEAGLE PUPS — AKC registered, small type, good hunting. PO. 7-2946. Easter pets or

BEAGLE PUPPIES—Field champion sired, AKC registered. Reasonable. PO. 1-6290.

BEAGLE PUPPIES — Registered, champion sired. Excellent for children. HI. 3-7902.

BEAGLE puppies, Small type. Excellent pets. Beautifully marked. ME. 4-7405.

BOXER PUPS, AKC registered. Fawns, 7 weeks old. PO. 1-4628.

COLLIE PUPPIES — AKC registered. Good quality. Also female, 1 year old. ME. 4-7981.

COCKER puppies, AKC registered. Beautiful buffs. DR. 7-3318, JA. 2-2606.

COCKER SPANIEL puppies, AKC registered, exceptional championship bred, worm'd and shots. S. L. Threadgill, 4414 Covington Hwy., Decatur, Ga. BU. 9-7693.

CHIHUAHUAS, Collies, Chows, English Bulldogs, Boxers, Pitbulls, Manchesters, Spitz, Fox, Toy, Rat terriers, Dobermans, Poodles, others. Box 116, Decatur. DR. 3-8331.

CHIHUAHUA, ½ pound, 3 months old, AKC registered. 360 Ormond St., SW, Apt. 2.

CHIHUAHUAS, Queens, $35 up. 2 miles south Farmers Market. Georgia Highway 85, GReenleaf 8-6058.

CHIHUAHUAS—Matron and puppies. Long-haired female. AKC. ME. 4-7783.

DEKALB HUMANE SOCIETY
BRING your pets to us. We find homes for them.
Pets for Adoption—BU. 9-9221
4362 Covington Hwy., Decatur

DACHSHUNDS—AKC. Choice pups. Available immediately. Free pedigree. BU. 9-0767.

DACHSHUND — Long-haired female, 3½ months. AKC registered. MA. 7-0883.

DACHSHUNDS — AKC, males, 11 weeks old Easter, $50. HE. 5-5771.

DACHSHUND puppies, 8 weeks old. AKC registered. Will hold until Easter. DR. 7-2596.

DACHSHUNDS — AKC champions, ¾ miniature, pedigree furnished. Males, females. GL. 7-2302.

DOBERMAN-PINSCHER pups—champion line, AKC pedigreed. BU. 9-2875.

GERMAN shepherd pups. Exception-al AKC registered litter. Longworth-Kilimanjaro lines. Gentle, affectionate guardians. Unmatched devotion. HI. 3-4783, ME. 4-0491.

GERMAN shepherd puppies, pure-bred, White. Females, $15. Males, $20. DI. 4-2908.

GERMAN SHEPHERD pups, AKC registered, championship bloodline. Shots, wormed, 6 weeks. Will hold until Easter. BU. 9-8262.

GERMAN Shepherd puppies, 6 wks. AKC reg. Ph. Senoia. LY. 9-3346.

GERMAN shepherd puppies. HI. 3-9837.

GREAT DANE—Registered blue, 1 year. Sacrifice. $50. HE. 5-7718.

GREAT DANE pups, AKC, $50. Will wean April 30. DR. 8-3904, 9 to 6 daily.

GERMAN Shepherd pups, purebred for gentleness. BU. 9-9577.

GERMAN shepherd male pup, AKC. Champions both sides. PO. 7-2496.

IRISH SETTER, female, 8 weeks, registered. CE. 3-7006.

PUG PUPPIES
FAWN, AKC registered. DI. 4-2305.

PEKINGESE—All colors. Stud service. PL. 5-0497, PL. 3-9307.

PEKINGESE, all colors. Select now. Hold for Easter. GL. 7-3234.

POINTERS — One male, one female, 6 months. Top registered bloodline. Leaving town. Sacrifice. See and make offer. 2044 Dewberry Lane, Southwest.

POODLE PUPPIES — Also stud service. Toy, Miniature Standard. Older puppy reduced. HI. 3-4025.

POODLE WHITE TOY MALE, 12 WEEKS
ADOPT ME—I'm so ready for a special home for Easter. Registered, good pedigree. Reasonable. BL. 5-6312.

POODLES, toy French, AKC registered. Championship line. Black and brown. SY. 4-4237.

POODLE toy puppies, 7 weeks. AKC, cream females. HI. 3-7960.

POODLE, toy puppies, white. Also stud service, proven. PL. 2-2178.

PUGS—Beautiful male puppies for Easter, AKC registered. BU. 9-4785.

PEKINGESE pups, AKC. Beauties, wormed, also stud service. PO. 6-6687.

PEKINGESE puppies for Easter. Champion bloodline. Reasonable. ME. 4-3458.

PINSCHER AKC miniature pups. Monkeys, parrots, canaries. PL. 5-4902.

SHETLAND SHEEP DOGS, AKC. Like collies. Cocker size. 7 weeks. BU. 9-9211.

TOY Manchester puppies. Purebred. Three months. $35. PO. 1-7274.

TOY MANCHESTER PUP. Female, registered, 10 weeks old. CE. 3-2339.

WEIMARANER puppies, AKC registered. Finest bloodlines. Reasonable. TR. 6-1110.

WEIMARANER puppies. 9 weeks old. AKC. Champion bloodline. PO. 1-4898.

WEIMARANER pups, 3 months old, gray ghost. AKC. HE. 5-7607.

PUPPIES want good home. Fox Terrier mixtures. Reasonable. TR. 6-8452.

PUPPIES, PUPPIES, PUPPIES. Most any kind. ME. 6-7492.

PUPPIES—Half cocker, 6 weeks old. males, $10; females, $7. PO. 7-6123.

CHRISTMAS GIFT has outgrown screened porch. Must sell 6-month-old ESKIMO SPITZ at sacrifice price of $45 to someone who will love him. DAYS, TR. 1-1793; nights and weekends, HE. 5-4833.

FIRST-CLASS miniature Dachshund. MA. 2-3267, MA. 7-1972.

Miscellaneous Pets 47

EASTER rabbits, white, $1.80 each. R. L. Trader, 217 Callaway St., College Park. PO. 6-8709.

EASTER kittens, beautiful pedigreed Persians, black, smoke, blue. TR. 5-2254.

GUINEA pigs, young monkeys, AKC Minpins, Cockatiels, baby parakeets, Mice and rats, others. HE. 6-1914.

PARAKEETS (Baby.) Quality birds. Cage bred. Ideal Easter pets, $3.50. Cages available. 2836 Tupelo St., SE. DU. 7-1835.

PARAKEETS (baby), males, $3.98. Guaranteed talkers. Females, $1.98. Supplies. SY. 4-2282. 1595 Bankhead.

RABBITS (Easter) and guinea pigs. Direct from mother. PL. 3-7939.

SIAMESE KITTENS — Make beautiful pets. Most colors. Also stud service. ME. 4-5207.

EASTER SPECIAL — Beautiful Indian Hill mynah birds. Good talkers and beginners. $50 up. 216 Waldrip Circle, Smyrna, HE. 5-7825.

MERCHANDISE
Miscellaneous For Sale 50

ARMY tarps, all sizes, 5c sq. ft. Lee Lance, 42 Hwy., Conley, MA. 7-0123.

ADDING MACHINES, Typewriters. Harpers, 39 Houston, JA. 3-3369.

ARMY shelter halves, used perfects, $6.95 per set. Duckett's Army Store, JA. 5-0846.

BICYCLE — Boy's, $12; garden tractor, free attachments, $150; 2 power mowers, 15 rolls of chicken wire. TR. 5-5120.

CHRYSLER— 5- and 8-ton used, 3 Commercial water air conditioners. Guaranteed perfect. Buy these for 1-3 cost. NATIONAL HEATING, 642 Angier Ave., NE.

CASH registers, add. mach., new, used. Sales and service. H. B. Nash, Inc., 99 Pryor St., SW. MU. 8-1742.

CHAIN-LINK WIRE, 26c FT. WILL INSTALL. TERMS. DR. 3-7890, Dlr.

DEEP FREEZE, 16-foot Kelvinator, chest type. Separate compartments with 275 qts of frozen vegetables, fruits. Two 100-lb. Butane gas cylinders. James L. Pursley, Rte. 1, Fairburn, Ga.

DIAMOND engagement ring (ladies), 1 1/10 carat, certified appraisal. MU. 8-0053.

ELEC. fans, watches, clocks, radios. Bargains. Clarks, 184 Decatur St.

GARDEN tractor with mower and cultivator attachments. Portable Sonic 3-speed record player and radio with albums. G-E clock radio. 6-cubic-foot freezer. Thomas electric organ and bench. Like new. PL. 5-8903.

GARDEN TRACTOR—(Brady) with attachments. $100. ME. 4-5549.

LADDERS—Aluminum-wood, for home and industry. 760 Edgewood Ave. MU. 8-9427.

MAHOGANY PLYWOOD
4x8x¼", $125 per M, (grooved at slight additional cost). S&G Sales Co., 383½ Whitehall St., SW (salvage dealers).

MINK stole. Excellent condition. Call after 6 p.m., CE. 7-9936.

Miscellaneous For Sale 50

PAINT CLOSE-OUTS
GAS water heaters, glass lined, 10 yrs., 30 gal., $59.95; 40 gal., $69.95. Paint, outside white, porch and deck grey and mahogany, $1.95 gal. Close-out interior flat wall paint, many colors, $6.69 value, $1.94. Semigloss, $8195 value for $2.95.
MEMBER C&S CHARGE PLAN
Littrell Hardware Co.
626 Glen Iris Dr., NE TR. 6-0290

PLUMBING SUPPLIES
Factory Seconds, Reconditioned
3-PC. bath set comnl. $109.00
TOILET comb. $17.95
WASH basins $8.95
USED lav. tubs $15.00
WE CUT AND THREAD PIPE
C&S Charge Service Available
SOUTHERN
Pipe & Supply Co.
159 Northside Dr., NW JA. 5-8755
(Formerly U-Fix-It Store)

PINBALL MACHINE—Good recreation for the family. $75. PL. 3-8750.

SHEET ROCK
RAILROAD SALVAGE. PO. 6-7581

SUPERMARKET
EQUIPMENT
SELF - SERVICE Hussman cases, National cash registers, shelving, etc. Reasonable.
NEW YORK MARKET
42 Forsyth St., NW

STORAGE tanks, two 31x37-foot, 210,000-gallon capacity. Cut and ready to erect. Matchmarked. Weight 50,000 pounds each. GL. 7-9500.

SUMMER TUX—Perfect condition. Like new. $25. Size 39-40. CE. 7-5996.

TWIN stroller and 2 high chairs. Good condition. PO. 7-3105.

WASHERS, STOVES, REF. $20 UP. SURPLUS PAINT, $1.00 GAL., UP. RAILROAD SALVAGE CO. MU. 8-2741

WEDDING dress, size 10, all accessories. Excellent buy. CE. 7-8308.

WHEEL CHAIR and hospital bed. Reasonable. TR. 3-2273.

USED EQUIPMENT
REFRIGERATED produce cases, 10-ft. frozen food cases, gondola shelving, other super market store equipment. See at A & P Food Store, 1937 Peachtree Rd., NE, or call TR. 6-0121.

U-FIX-IT STORE
HAS MOVED
TO
159 Northside Dr., NW
(Cor. Foundry St., NW)
NOW
SOUTHERN PIPE & SUPPLY CO.
JA. 5-8755

NEW—HERE—NOW
WINCHESTER, Mod. 59 Auto. 6½ LBS.—FIBERGLAS BARREL
See this beauty before you buy.
FIRST WITH THE LATEST
CUSTOM GUN SHOP
113 N. ATLANTA ST.
SMYRNA, HE. 5-9223

SPRING SALE
GOOD reconditioned 16-MM sound projectors. Vistors $110-$200. Also other makes. Calhoun Co., 121 Forrest Ave., NE, JA. 3-8082, weekdays.

HORNE DESK & FIXTURE CO.
57 PRYOR ST.
STAINLESS steel cafeteria counter, L-shaped, consisting of refrigerated salad unit, 5 large food compartments, cabinet space behind counter, 5-gallon coffee urn, all in excellent condition. JA. 5-4681, Ext. 305.

LOW PRICES — White, col. bath sets. Water htrs. Youngstown cab. sinks. Hotpoint oven, surf. units. Dishwashers. We buy used plbg. Superior Plbg., 550 Piedmont. TR. 2-1689.

RING—7½-carat diamond cluster. Sacrifice quick sale. BL. 5-1697.

NEW and Used OFFICE, RESTAURANT and STORE fixtures. MURRY FIXTURES CO.
62 Alabama St., SW JA. 4-7280

BISHOP BROS. TRADING POST
712 Pryor St., SW JA. 4-3456

4-FT. HIGH chain-like wire, $27.50 per 100 ft. Will install. DR. 3-5892.

USED RESTAURANT EQUIPMENT and close-out bargains. Fixture Sales Co., 221 Edgewood, JA. 2-2469.

BEAUTIFUL maternity wardrobe. Size 12, like new, $50. SY. 4-3136.

LIGHTIN KARTS, $99.50 up. West Bend, Briggs-Stratton engines, parts, tires, wheels, racing slicks and steering assemblies for all karts. Dealer inquiries invited. Built and serviced in Atlanta. Hamilton, 2175 Piedmont Rd., NE, TR. 6-2330.

EVERYTHING for your grocery store. Gondolas, meat, dairy and frozen food cases, check-out registers, check-out stands, scales, walk-in coolers, new and used. Expert scale service. C. W. Cox Distributing Co., 1806 Standard Dr., East Point, Ga. PL. 8-2085, PO. 6-4807.

AQUA swimming pool installed, special priced, up to 5 years to pay. HE. 5-0960. Day or night.

2 STAINLESS steel rotisserie barbecue machines, good condition. One with base, $450. One without base, $350. DR. 7-3153.

WE BUY sell and trade used photo equip. WING'S, 12 Edgewood Ave., JA. 4-6322.

GOOD bicycles cheap, old pictures and frames, all kinds of books, 50,000 other bargains. Cantrell's Oddity Shop and Book Exchange, 245 Peters St., SW, call MU. 8-0545.

FOR SALE OR TRADE FOR METAL WORKING TOOLS. WHAT HAVE YOU? Table saw, Craftsman 8" with stand and ½-HP., 3,400 r.p.m. motor. Craftsman band saw cuts to the center of 20" circle, with motor and stand. Craftsman, 3-drawer metal tool chest. Atlas 6" metal lathe, motor, milling attachment and extra tools, all metal shelf, seven adjustable shelves, 12x36, 6 ft. high, 1,500 ft. clean, used 2x6, 2x8, 2x10 stored inside. BU. 9-3349.

TWO-WHEEL luggage trailer. Metal body, good condition, $65. 2308 Baywood Drive, Southeast.

Household Goods 52

APT. refrigerator or washer. New. Take up payments. PO. 7-1551, dlr.

AUTOMATIC Hotpoint washer. Washes but needs some repair. $20. BU. 4-0283.

APARTMENT gas stove, $25. Apartment refrigerator, $35. Automatic washer, $35. DR. 8-1274. DR. 7-1128.

APT. STOVE, $30; refrig., $50; auto. washer, exc. cond., $

Furnished Apts., Duplexes 78

HAPEVILLE—Efficiency. Living, dinette, kitchen, bath. Utilities. $75. PO. 1-2733.

MT. VIEW — 3911 South Central. Nice bedroom, living room - breakfast bar-kitchen combination, shower bath. Completely private. PO. 6-5182.

NORTHEAST — 2, 3 rooms. Utilities furn. Business couple. TR. 2-1586.

NE. 1338 McLendon, 1st floor. Child O.K. Open. BU. 9-6010, JA. 2-4381.

NORTHEAST—Young working lady desires to share apartment with same. Ages 25-35. TR. 6-5373.

NORTHEAST — Bedroom, living room, French kitchen. Adults. DR. 3-1444.

NORTHEAST — 474 Sinclair, $57.50 up. Private baths, entrances. JA. 2-3981.

NE — McLENDON AVE. — Attractively redec. Modern furniture. On bus line. Adults. $125. DR. 3-1058.

NORTHSIDE—3 rooms, carpeting, air conditioning, utilities. CE. 3-9444.

NORTHWEST—Air-conditioned bachelor apartment, bedroom, living room, bath, ample closet and storage space, breakfast bar. Maid service, utilities furnished. TR. 6-0791.

NORTHEAST — Spacious, attractive bedroom, living room, kitchen, bath. 807 Myrtle Street. $90. CE. 3-3536, JA. 4-7991.

NORTHEAST—Three rooms, private entrance, bath and garage. CE. 3-7647.

NORTHWEST—20 28th Street. One bedroom. Utilities furnished. TR. 2-8034.

NORTHEAST — Desirable suite for family or 4 congenial businessmen. Apartment building. DR. 8-1997.

NORTHEAST SECTION—Spacious 2-bedroom apt., completely furn., nice furniture. $125. TR. 6-4222.

NORTHEAST — Attractive 5 rooms. Utilities furnished. $25 week. JA. 5-7221.

NORTHEAST — Brand new 1 bedrm. Near Ponce de Leon. (Air cond.) Gross Rity., 976 Pdmt., TR. 4-6326

NE. Two-room effcy. $60. Utilities furnished. TR. 2-8535.

NORTHEAST — 314 Leland Terrace. Clean, living room and bedroom combination. Large kitchen. Utilities. All private. Settled woman or couple. $62.50. DR. 8-3131.

NORTHEAST — Garage apartment. Inquire 640 Bonaventure Avenue. TR. 2-0459.

OGLETHORPE APTS.

1 BEDROOM	$75.00
2 BEDROOMS	$85.00
3 BEDROOMS	$102.50
GL. 7-5201	GL. 7-5787

PEACHTREE (2100), 1st floor. Child OK. $87.50. BU. 9-6010, JA. 2-4381.

PEACHTREE (near). Efficiency and 3-room apartment. Nicely furnished. Utilities included. TR. 2-4082.

PEACHTREE STREET — 2 ladies to share apartment with another lady, age 27-35. TR. 2-8766.

PEACHTREE, NE (887) — 5 rooms, $95 mo. Adult. Immediate possession. TR. 4-1757.

PEACHTREE RD. (2040) — 5 rms. $115 per month. Immediate possession. Adults. TR. 4-1757.

PEACHTREE-BATTLE section. Lovely furnished 4-room apartment, screened porch; men only. CE. 7-0101.

PEACHTREE ROAD—Room or share apartment. Business girl. CE. 3-0371.

PONCE DE LEON AT HIGHLAND NICELY furn. lge. liv. rm., 2 bdrms., bath, comb. break. rm. and kit., hallway. Plenty closets. Front and rear ent. Steam heat, all furn. Also furnished liv. rm., bdrm. and half. Break. area, kit., pri. bath and ent. Ideal for bus. people. Ref. required. 1084 Ponce de Leon, NE.

PONCE DE LEON, Boulevard, 3 rooms, bath, nicely furnished, $55. CE. 7-1774.

PIEDMONT PARK — Apartment, two or three business people. TR. 2-2707.

PIEDMONT PARK area. Beau. furn. well kept apt. in duplex. Redecorated throughout. For 3 business girls. Scr. porch. Nr. transp. BL. 5-3530.

PONCE DE LEON AVE., NE (963). Plaza Apts. Above average, 1 and 2 bdrms., reas. TR. 3-2169, TR. 6-6141.

SELLS AVE., SW (1244) — 2-room apartment. PL. 5-3996.

SOUTHWEST — Nice 3-room apartment, utilities furnished, reasonable. PL. 3-8511.

SOUTHWEST—6 rooms newly decorated, nicely furnished. 24" TV, automatic washer, 1-acre yard. Coasider nice children. No drinking. To enjoy a nice home, call DI. 4-4810.

SEARS—Between Piedmont Park. 2 or 3 adults. Living room, bedroom, kitchen, private bath, shower and entrance. All utilities furnished. $85. Also 3-room terrace apartment. $75. TR. 6-4297.

STEWART AVENUE — 3-room terrace. Private. PO. 7-6755.

SOUTHEAST—4 rooms. Utilities furnished. Convenient transportation. 2 or 3 business girls or couple. MA. 7-6589.

TENTH AND PEACHTREE — 1 bedroom, 3 rooms. $75 mo. Utilities included. TR. 6-1201.

SOUTHEAST — Furnished cottage, 3 miles from town. Car necessary. No children. Mr. Carter, MA. 7-5521.

SYLVAN HILLS — 4 rooms, upstairs, private bath, adults. PL. 3-7546.

SOUTHWEST — Front, 1 bedroom, newly furnished. No children. PL. 5-3898, DR. 3-4162.

SOUTHWEST — 2 rooms and hall in duplex. Private entrances. Near Ft. McPherson. PL. 3-0803.

VIRGINIA AVE. SECTION—3 rooms, bath, first floor. Lights, water. Couple. TR. 2-2573.

WEST END — 652 Lawton, just off Gordon, efficiency apartment. Settled business lady desired. $60 including lights, water. PL. 3-1717.

GOOD PARENTS PLAN AHEAD
Have You Thought About
SCHOOLS—INTEGRATION?

OUT HERE in suburban, beautiful North Atlanta, DeKalb Co. has excellent public and Catholic schools. If Atlanta city schools close or integrate, this fall may be too late to solve your child's problems. Drive out Peachtree Rd. and turn left on Ashford-Dunwoody Rd. just beyond Oglethorpe Univ., turn right at next traffic light to our attractive brick buildings, in a clean, fresh, suburban section. Roomy apartments to suit every pocketbook and a swimming pool for summer relaxation. Plan ahead. A deposit will hold your choice until June.

OGLETHORPE APTS.
GL. 7-5201 GL. 7-5787

THE DARLINGTON
2025 PEACHTREE RD., NE

FREE PARKING

1-MONTH TO 1-YEAR LEASE
2-ROOM EFFICIENCIES

WITH KITCHEN AND BATH

FURNISHED OR UNFURNISHED

SHOW DAILY, 9 TO 9—SUN., 1-6
PHONE TR. 2-5511

YOUNG ADULTS

NORTHEAST, near Ponce de Leon Plaza. Private entrance. Modern furniture. Living room, W.-W. carpeted. Bedrooms, kitchen. Suitable 4 adults. TR. 2-1973.

10TH — 1001 WEST PEACHTREE. Utilities furnished. Efficiency apartments, $40 to $100. Parking. Monthly only. TR. 4-6918.

1012 WILLIAMS MILL RD., NE—3 rms., hot water and lights furnished. $52.50 per mo. JA. 4-4936.

TO COUPLE, 2 rooms, private entrance. Near Fort McPherson, $50. PL. 3-6457

883 CHEROKEE AVE., Apt. 6. Four rms. Heat, gas, hot water furn. $60 mo. See lady in Apt. 2 JA. 4-4936.

1-BEDROOM duplex, convenient Ft. Mac. Water furnished. $80. PL. 8-7658.

COMPLETELY FURN. APARTMENT. 881 Ponce de Leon Ave.

TRAILERS — $12 wk. up. Kingston Trailer Pk., Jonesboro Rd., Frst. Pk.

773 N ELIZABETH PL., NW—2-rm effic. All utils. furn. $60. Gifford Realty Co. JA. 2-3065. Vol. Bldg.

3-ROOM apartment, $66; 4-room apartment, $76. TR. 2-1351.

2-BR. APTS. $72.50
LA VILLA APTS. MA. 2-0930

THREE RMS., utilities. Adults. $75. 803 Edgewd. Ave., NE. MU. 8-0489.

LARGE living room, bedroom, kitchen, bath. Trolley at door. 1235 Monroe Drive, NE, near Morningside.

MAN (35) will share 2-bedrm. home with NON-drinker. $45. 2137 Glenwood Ave. (opposite East Lake golf course).

DOWNTOWN—Effecy. apts., all utils., phone, parking, $15 up weekly. JA. 3-8678.

1519 OLYMPIAN WAY — Bedroom, kitchen, bath, private entrance, utilities. Convenient transportation, $60. PL. 3-3205.

Unfurnished Apts., Duplexes 79

ANSLEY PARK—Scacious first-floor duplex, 6 large rooms, bath, utilities. $155. TR. 2-0005.

ADAIR OAKS APTS.
Near Ponce de Leon
AVAIL. NOW. Redec. 2 bedrooms. Air cond. Stove, refrig., furn. Open today. JA. 2-5724; nights, BU. 9-9650.

AVONDALE ESTATES—Excellent location, near shops and park. 2 bedrooms, $85 month. BU. 9-6534.

COLLEGE PARK — Moving to Florida, want to sublease for 4 months, one-bedroom apartment with large enclosed patio, central heating and air conditioning, carpeting, dishwasher, all utilities (furnished except electricity). Available May 1. $112.50 month. Days, PO. 1-6621, Ext. 463. Nights, PO. 6-0974.

Unfurnished Apts., Duplexes 79

AVA PARK DUPLEX
NICE 2 bedrms. Adjoins Hapeville's City park. Conv. shop, transp. Churches, public, parochial schools. $65 and $75. PO. 1-5943; PO. 1-0518.

BARNETT ST., NE (799)
1-BEDROOM APT.—$77.50

NICE large living room. Stove and refrig. furnished.

1103 ALTA AVE., NE
2-BEDROOM APT.—$75
STOVE and refrigerator furnished
Terry Realty, JA. 4-5888
50 WHITEHALL

BOLTON APARTMENTS

AVAILABLE shortly, lovely 2-bedroom apartments. Rental $69.50 up. 10 minutes to Georgia Tech. Visit us or call SY. 4-2621 or SY. 4-8787.

Peachtree Garden Apts.

WE HAVE for immediate occupancy lovely 1-, 2- and 3-bedroom apartments, furnished or unfurnished. Call CE. 3-4375 or CE. 3-5571.

10 MINUTES from the new Lenox Square, 10 minutes from General Motors plant in Doraville. Super Lenox. Limited bus originates on our grounds, grammar school across the street.

BLAIR VILLAGE APTS.
1, 2 and 3 Bedrooms
FURNISHED OR UNFURNISHED

CHECK THESE ADVANTAGES
MONTHLY basis — no long binding contracts. Freshly painted in decorator-chosen colors. Shop, center, school adjacent to development. All on 1st floor — no one over you, no one under you. Swimming pool. Spacious suburban location.

Children Welcome

RENTS start at $47.50, unfurnished, and $63 furnished.

MOVE IN TODAY
SHOWN daily, 9 to 9; Sunday, 2 to 9. Phone MA. 7-5701.

BRIARCLIFF-LAVISTA
On La Vista Rd., Near Briarcliff
ATLANTA'S finest economy-priced apt. units. Large 1-2 bedrooms, on beautiful panoramic site. Disposal, shower door, storage lockers, laundry etc. Also magnificent 30x60 ft. swimpool. Air condt. opt.—24 in this 175-unit development to be completed June. $86.50-$107.50. Applications accepted now. TR. 2-9943.
"THERE is always a waiting list for SIVCO managed apts."

BUCKHEAD'S FINEST LUXURY APT.
AIR CONDITIONED
3660 PEACHTREE RD.
$157.50
2 BEDRMS., 2 FULL BATHS, lge. liv. rm., full din. rm. SELECT COLORS. Pastel Youngstown kitchen with built-in oven, range, dishwasher, 6 huge closets, individual storage, washers and dryers in bsmt. Walking distance of Lenox Square.
Res. Mgr. on premises, Apt. G-1
CE. 3-9906; office, JA. 5-4749

BUCKHEAD
50 Lakeland Dr. NE
AIR-CONDITIONED
2 bedrooms, $125 month

LARGE liv. rm., full din. rm., 6 closets. Conv. transp., schools, shopping.
RES. MGR., APT. 1
CE. 7-6904; ofc., JA. 5-4749

BRIARCLIFF ROAD — Beautiful, spacious, 1- and 2-bedroom apartments. Modern kitchen, tiled bath. Convenient shopping, transportation. Ask 2-7056, TR. 4-1242, DR. 3-5991.

BRIARCLIFF RD. (1639) — Spacious lux. apts. Air cond. D'washer, swim. pool. 2 bedrms. $122.50. TR. 2-9943.

BUCKHEAD DUPLEX — Living room-dining room combination, 3 bedrooms, kitchen, stove, refrigerator. Washing machine connections. 2981 Lookout Place. CE. 3-3105.

BELVEDERE LANE — 5 rooms, stove, refrigerator, Venetian blinds and water furnished. BU. 9-1546.

B'HAVEN—2 BRS., water, heat, stove, ref. furn. Pervis Rl., CE. 7-5596.

BUCKHEAD AREA — New air-conditioned, 2 bedrooms, carpeted, closets, storage, laundry facilities. $115. BL. 5-4909.

BUCKHEAD—Big, bright, air cond. L.R., D.R., 2 BRs., children. Lovely grounds, washers, dryers. Conv. everything. Sublet. $130. CE. 3-2590.

BISCAYNE PARK
(OFF 2200 P'TREE)
FOR YEAR-ROUND LIVING
BRAND NEW
100 BISCAYNE DR., NW
IN A woodland setting with the charm of a country place in spring and summer, these luxury apartments are beautifully smug in winter, too. Just off Peachtree! Convenient to everything! 1- and 2-bedroom units. W.-w. carpets, 1½ baths, private patios, air cond. Priv. front and rear entrances. Res. Mgr., No. A-4. Call TR. 6-0470 or CE. 7-3191.

BREWER BOULEVARD, SW — Terrace. Utilities furnished. $75. PL. 8-1619.

CENTER HILL—Duplex, 3 rooms, private. Clean. Modern conveniences. Couple. $46.25. SY. 4-3986.

COLLEGE PARK — 1002½ S. Main. 3 rooms. Stove, all utilities furnished. $38. Fairburn 6688.

CANDLER - GLENWOOD — Two-bedroom apartment. Also Decatur area. Two bedrooms. DR. 6-6196, DR. 3-7866.

COURTS APTS.
311 P'tree Hills Ave., NE
2 BDRMS. W-TO-W CARPETING, AIR COND., SWIMMING POOL, TRANSP. at door, playground. Manager, Apt. 4-B, or CE. 3-4567; at night, BL. 5-6868.

COLLEGE PARK—Tastefully refinished. Downtown. Will furnish. PO. 1-5679, RE. 5-7211.

CLIFTON RD. (512), NE—3-rm. duplex. Nr. bus. $70. DR. 3-6805.

CAPITOL AVE. (718½) — 3 rooms. Lights, gas and water furnished. $12.50 per week. JA. 4-4936.

CAPITOL AVE., SE (686), 4 rms., bath, $50. TR. 6-3567.

COLLEGE PARK — 514 North Lee St. De luxe 2 bedrooms, Air conditioned. Available April 15th. $100 month. PO. 1-8206.

CHEROKEE AVE., SE (751)—2 bedrooms, new brick apartment. Adults. $65. TR. 2-7172.

CLIFTON RD. (653), NE — Comfortable duplex, 5 rooms, 2 bedrooms, daylight basement, near transportation. Stove, refrigerator. DR. 8-2373.

COLLEGE PARK—315 E. John Calvin Ave. 3 rooms, private bath, entrance. $60. PL. 5-6556.

DREW VALLEY APTS.
BRAND-NEW
AIR CONDITIONED
MODERN 2-bedrm. brick apts. Kitchen furnished. Washer conn., water, venetian blinds. Off Buford Hwy., at Skyland shopping center. See to appreciate. ME. 4-4911.

SYLVAN-CHERYL
LARGE attractive 2-bedroom brick apts., completely redecorated. Stove, refrig., water, venetian blinds furnished. Hdwd. floors, ample storage space. Near bus, school, shopping center. Conv. Ft. Mac, airport and East Point industries. Sylvan Rd. at Cleveland Ave. PO. 1-7317.

SKYLAND APTS.
TWO BEDROOMS
FINEST modern-priced apts. in Atlanta, adjoining new school and shopping center. Corner Buford Highway and Clairmont Rd., NE. Call resident manager, ME. 4-4911.

D. L. Stokes & Co., Inc.
Brokers. 680 W. P'tree. TR. 6-3361

DECATUR
5-RM. APT. available now. Stove, refrigerator furnished. $85. DR. 3-3394.

Cary Bone Rlty., Realtors
158 Sycamore St., Decatur

DECATUR—Clean, attr. 4-rm., porch. P.E. 140 Vidal Blvd., $73. DR. 3-7946.

DECATUR — 206 Drexel. Redecorated. Stove, refrigerator. Couple. $60. HE. 5-7211.

DECATUR—2 bedrooms, air conditioned. Near Expressway, schools. $75 month. 3548 Flat Shoals Road. BU. 4-0706.

DRUID HILLS — Almost ready to move into. Very nice 2-bedroom apartment. Excellent neighborhood. Adults only. DR. 7-4178.

DECATUR
Very Attractive 2-Bedrm. Units
TR. 3-3418 — DR. 7-5551

DECATUR — Nice garage apartment, complete. Utilities furnished. Convenient everything. $55 month. DR. 8-1467.

DALNEY ST. (877) NW. 4-rm. duplex. $57.50. Lights, water furn. JA. 3-5888, MA. 7-9794.

DECATUR—442 Ansley St. One-bedroom duplex. $70. JA. 3-8315.

DECATUR-ATLANTA—New 2-bedrm. apartments. Stove, refrig., blinds furnished. 2044 DeKalb Ave. Only $89.50 month. ME. 4-3956, ME. 6-4859.

DECATUR duplex, 6 rooms, $69.50. 4 rooms, $59.50; near Atlanta. JA. 5-0317, DR. 3-9566.

DECATUR — 3 rooms, private bath, entrance. Stove, refrigerator. 159 Avery St. BU. 4-3598.

ROCK SPRINGS EST.
SPACIOUS 2-BEDRM. APTS.
SEPARATE din. rm., large kitchen; stove, refrig., water, blinds furn. Will redecorate. Beautiful wooded area and playground
1421 E. Rock Springs Rd., NE
TR. 6-4222

EAST POINT — Large 2-bedroom brick duplex. 209A North Martin. Convenient. $67.50. JA. 2-7270, SY. 4-5852.

EAST POINT—4 rooms. Stove, refrigerator furnished. Couple. PO. 7-3917.

EAST LAKE SECTION — Furnished, unfurnished. New three rooms. Near bus, pine paneled bedroom, double glass sliding doors in living room. Modern kitchen, full ceramic tiled bath. BU. 9-8993.

EAST POINT—New duplex. 2 bedrooms, built-in oven and surface units. Attic fan. Adults. $90. PO. 7-3773.

EAST ATLANTA — Modern three-room brick duplex apartment. $52.50 month. JA. 5-0317, DR. 3-9566.

EAST POINT—3 rooms, business people, bus line. PO. 7-4418.

EMORY WOODS APTS.
2158 N. DECATUR RD.

LOVELY 2-bedrm. apts. Redecorated. On transp. and at shopping center. Conv. to Emory, Fernbank and Druid Hills schools. Laundromat, nursery and kindergarten school on premises. Water, venetian blinds, stove and refrig. furnished. See any time, furn. or unfurn. ME. 4-3777.

EAST POINT — 222 Dauphine Street. 4 rooms, bath (1 bedroom), brick duplex, $65. PL. 3-1998.

EAST POINT, 4-room terrace apartment, stove, refrigerator, blinds, water, $67.50. PO. 1-3222.

EAST POINT—5-room duplex, convenient to Expressway and Fort Mac. Lights, water furnished. $80. PO. 1-8736.

EAST POINT — Bedroom, bath, kitchen, dining-living room. PO. 1-3073.

EUCLID COURT APTS.
1335 EUCLID AVE., NE
ATTRACTIVE 1-bedroom unit. Stove, refrig., venetian blinds, water furnished. $62.50 mo. JA. 4-7568.

FOURTH ST., NE (405). D-4 $57.50 Liv. rm., bedrm., dinette, kit., bath. Stove, refrig., heat. Open. TR. 6-5575.

GROVE PARK — Three rooms, bath. Refrigerator, stove furnished. Completely private in brick duplex. HE. 5-5380.

GRANT PARK AREA
2 BEDRMS. $68, 1 BEDRM. $60; new refrigerator, stove, venetian blinds. SEE THESE TODAY AT
714 BRYAN ST., SE
CHAPMAN RLTY. CO., Realtors
71 FORSYTH ST., NW MU. 8-1638

NORTHEAST — 2-bedroom terrace. Stove, refrigerator, water, heat furnished. Newly decorated. $85. TR. 2-1825.

NEAR Fort Mac. Two-bedroom duplex, bath. Living-dining combination, built-in kitchen. Adults. PL. 5-3661.

NORTHEAST — Five rooms (2 bedrooms). Newly decorated, new blinds. $85. Call after 6 p.m. DR. 7-5708.

NE — 368 Ferguson St., 2 rms., $60. LAWSON-McMANUS REALTY
JA. 3-1563 1153 Euclid ME. 4-2737

NORTHEAST — Four large rooms, bath, porch, all utilities, on bus. Adults. TR. 4-8984.

NORTHEAST — 232 Twelfth Street. First floor bedroom apartment. Adults. Christian atmosphere. $60. TR. 5-1293.

NORTHWEST — Four-room apartment, $55 month. Off Northside Drive. TR. 4-6178.

NORTH HIGHLAND AVENUE, NE (641), Apartment 6. 3 bedrooms, screened porch, $75. Adults. TR. 2-9882; DR. 3-2179.

NORTHEAST — Brand new, 1 bdrm. Near Ponce de Leon. (Air cond.) Gross Rity., 976 Pdmt., TR. 4-6326

NORTHEAST — Duplex, three rooms. Stove, refrigerator, garage. Heat, water. TR. 4-2973.

NORTHEAST — Air conditioned, clean, convenient location. Working couple, utilities furnished. TR. 2-8365.

NORTH DECATUR RD., NE (1363) NICE garage apt., couple only. 1 BR., L.R., kit., bath, nice yard and grill.

NE—202 12th St. $90.
Wall Bros., 975 W. P'tree TR. 6-2616

NORTHEAST — Duplex, 3 bedrooms, front and back porch, basement. TR. 4-7444, TR. 4-0095.

ORMEWOOD
OFERS spring and summer fun at nearby Grant Park. 2 bedrms., complete kit. with refrigerator freezers, from $70 up. MA. 7-1534 or JA. 5-5428.

Oakland Drive, SW—1240
1-BEDROOM APTS., REDECORATED. Convenient to trolley, parks, schools and churches. Comb. living rm.-dining rm. and kitchen on first floor. Bedroom, bath and child's room on 2nd floor. Rental $65. Office 1165 Oakland Lane, SW, Apt. 10-A.
Ward Wight Realty Co.
Healey Bldg. Realtors JA. 4-7585

OGLETHORPE APTS.

1 BEDROOM	$55.00 and up
2 BEDROOMS	$62.50 and up
3 BEDROOMS	$87.50 and up
GL. 7-5201	GL. 7-5787

PIEDMONT COURT
E. WESLEY APTS.
TWO- AND 3-BEDRM. APTS., $92.50-$95 and $100. Located corner of Piedmont Rd. and East Wesley Rd., NE. Adjacent to Broadview Plaza Shopping Center. CE. 7-0303.

Pershing Park Apts.
ADJACENT to Pershing Hotel. Two rooms, modern kitchen. MOST CONVENIENT. JA. 2-9980, TR. 4-4768.

PEACHTREE AVE. (285)
2-3 BEDRMS., all-elec. kit., air-conditioned. Will furn. Convenient everything. CE. 3-4091, CE. 7-4254.

PERKERSON PARK area. 2- and 3-bedrm. brick duplexes. Conv. to schools, churches, transp., shopping centers. Airport, Fort Mac. Stove, refrig. furn. $82.50-$92.50. Ofc., JA. 5-7476.

PONCE DE LEON (942)—No. 4, open. Large two-bedroom, redecorated. Off-street parking. Adults. TR. 5-5860.

PONCE DE LEON—5-rm. unit, 2nd floor. $60. Pannell Realty Co., Mort. Guar. Bldg. JA. 2-3426.

PIEDMONT AVE. (1116)—Lge. bdrm sun-rm. apt. Attrac. bldg. $87.50. JA 1-2162. Lipscomb-Ellis Co., Realtors.

LOOKING
RENTALS—$40 to $250. If we don't have it, we'll find it for you.
SHARP-BOYLSTON CO.
10 Auburn Ave.—Rltrs.—JA. 2-2929

PEACHTREE HILLS
5 ROOMS, private living, couple or bachelors, reasonable rent. CE. 7-3474.

NORTH AVENUE — 3-room terrace apartment. $40. Adults. SY. 4-2783.

SOUTHWEST — Three rooms, convenient to Fort Mac and Arrow Shirt factory. PL. 5-0687.

SEMINOLE (452)—3 rms. Stove, refrigerator. All utils. Adults. $62.50.
LAWSON-McMANUS REALTY
JA. 3-1563, 1152 EUCLID, ME. 4-2737

SOUTHWEST, near Ft. Mac. 4-room duplex, $70. PL. 5-1520.

SOUTHEAST—3 rooms. All conveniences. Lights and water furnished. $50. JA. 4-4065.

ST. CHARLES AVENUE — Large attractive 2-bedroom apartment. Adults only. TR. 2-2023.

TENTH STREET SECTION — 65 Peachtree Place, Apartment 1, 2.

TYE ST., SE (116). Three-room apartment. First floor. $37.50 per month. DI. 4-2296.

WEST END—553 Lee Street. Three-room apartment. Stove, refrigerator furnished. $50. TR. 6-8624.

WEST END — Living room, 2 bedrooms, kitchen, $55. PL. 8-7676 after 6.

WEST END — 365 Enota Place. 3 large rooms. Near school, transportation. $55. PL. 5-6823.

WADDELL ST., NE (64). 4-room duplex, redecorated. On transportation.

WEST END — 457 Holderness Street. Four rooms. Adults. PL. 5-6247.

WEST END — Four nice rooms. Everything private. PL. 5-2432.

GOOD PARENTS PLAN AHEAD
Have You Thought About
SCHOOLS — INTEGRATION?

OUT HERE in suburban, beautiful North Atlanta, DeKalb Co. has excellent public and Catholic schools. If Atlanta city schools close or integrate, this fall may be too late to solve your child's problems. Drive out Peachtree Rd. and turn left on Ashford-Dunwoody Rd. just beyond Oglethorpe Univ., turn right at next traffic light to our attractive brick buildings, in a clean, fresh, suburban section. Roomy apartments to suit every pocketbook and a swimming pool for summer relaxation. Plan ahead. A deposit will hold your choice until June.

OGLETHORPE APTS.
GL. 7-5201 GL. 7-5787

For Gracious Living
It's
TWIN OAKS APTS.
3000 COLLEGE AVENUE
DECATUR SECTION
$75 AND UP
FURNISHED AND UNFURNISHED
TELEPHONE DR. 3-1736

OPEN until 9 p.m. Monday through Saturday, Sunday 2 p.m. until 9 p.m.

Apts. Nearest Ft. Mac
NEWLY DECORATED
WATER, stove, ref., blinds furnished
2 bedrooms—$65.75 to $85.75
3 bedrooms—$77.75
PL. 8-1491; nights, PL. 8-5954

FREE SWIMMING POOL
IF YOU are planning to move in the near future, we invite your inspection of our apts. For convenience, recreation, fine neighbors and most reasonable rates in apts., we are sure you would look far and wide to find anything comparable. A deposit will hold one of our apts. of your choice until May 15th. For further information, call 9-9760 or 7-5674. INQUIRE about our homes and furnished apartments.

PINE FOREST APTS.
2123-C Pinecrest Cir., Marietta

AIR-COND. APTS.
256 GA. AVE., SE. New, modern 1-bdrm. apt. Stove, refrig. furn. $50 per mo. Pay ½ mo. and move in. Call JA. 2-6677 or TR. 6-2385.

2520 PEACHTREE ROAD
AIR CONDITIONED, 2 bedrooms, 2 baths; adults, elevator, utilities, $225-$260. CE. 3-4617.

NEW DUPLEX
CASCADE, 5 rooms, spacious. Near everything. $90 mo. PL. 3-7314.

32 28TH STREET, NW
1 BLOCK west of P'tree. 2-bedrm. 2-bath units. Air cond. Garage. All utilities included. TR. 5-7411.
DORSEY-ALSTON CO.
REALTORS 97 10TH ST., NW

EFFICIENCY apartment. Stove, refrig. furn. $39.50. Call MA. 7-5701.

SUBURBAN LIVING
IN THE HEART OF ATLANTA
WELLSWOOD
MA. 7-9955

NEAR SEARS
LOVELY 2-bedroom apt., conv. everything. Also 1-bdrm. garage apt. Adults. TR. 5-6922, TR. 6-2663, or see janitor, terrace apt. (800 Greenwood Ave., NE.)

2-BEDRM APTS. $55.50
Near schools and trans.
Move in today
LaVilla Apts., MA. 2-0930
1767 S. Pryor Rd.
Look for Yellow Sign

LUXURY APARTMENT
LARGE living-dining, den, 2 bedrms., elec. kit. w. dishwasher and disposal. Air cond. 1649 Briarcliff Rd., Manager Apt. 6-B.

NEW AIR-CONDITIONED 2-BEDRM. APTS. JA. 5-4749.

73 WADDELL ST., NE—Newly decorated 2 rooms, private entrance and bath. $50 per mo. Adults only. See after 5 p.m.

Duplex Units
670 WALDO ST., SE. 6 rms. with nice front porch. THIS IS NICE. $60.00.
C. G. Aycock Realty Co.
151 Nassau St., NW. JA. 1-2114

1 BLK. from P'tree. 3 lge. rms. Heat furnished. $77.50. Call Mr. Helmer, TR. 5-5616, BL. 5-0245, eve. Helmer Rlty., Rltrs., 930 W. P'tree.

The Best for Less
443 DARGAN PL., SW. 2-bdrm., brick apts. with stove and refrig. Across st. from park. Children accepted. ONLY $69.50.
C. G. Aycock Realty Co.
151 Nassau St., NW. JA. 1-2114

NEW—BRICK
PL. 8-3601
WEST END SECT.—2 bdrms., liv. rm., kit., dinette, bath. Floored attic. Fenced yd. Available now. $85.

NEAR Lakewood Shopping Center. Nice redecorated, 2-room, terrace apartment. No small children. Apply 540 Pomona Circle, SW, PO. 1-4321.

1-, 2-, and 3-bedroom apts. JA. 2-9511
DRAPER OWENS CO., Grant Bldg.

864 Charles Allen Dr.
LOVELY 2-bdrm. apt. Conv. shop. and trans. Must see to appreciate.

48 12TH ST.
NEW—Just completed. Lovely effic. apt. Very spacious. Located between the P'trees. Conv. shop. and trans. Completely furn., $99.50. ME. 4-4035.

1476 Rock Springs Rd.
2-BR. APT. Stove, refrig., blinds, dishwasher. Air-cond. Furn. or unfurnished.

PIEDMONT RD. (1422)
LUXURY APARTMENT
AIR CONDITIONED
STOVE, REFRIGERATOR
2-BR. APT., large liv. rm., dining area, selected pastel colors. Large closet space. Near shopping, trans.

61 13TH ST.
NEW efficiency apt., just completed. Stove, refrig. Air cond. furn. Loc. between the P'trees. Low rent. Call Joe Perlin, ME. 4-4035.
A&S REALTY CO.
One Peachtree Bldg. JA. 4-0428

ADAIR REALTY & LOAN CO.
JA. 1-0100 56 Peachtree

1 AND 2-BR. air-cond. apts. TR. 5-7768
Fields Rlty. & Ins., 2149 P'tree Rd.

REDD & BALDWIN RLTY. CO.
Realtors, 216 Healey Bldg. JA. 1-2258

Furnished Houses 80

COLLEGE PARK — Brick duplex. 2 bedrooms, etc. $125. CE. 7-1814.

COLLEGE PARK — Beautiful 3-bedroom home. Built-in electric appliances, with central air conditioning. Large carport. Children and pets accepted. $150. PO. 1-0891.

CHAMBLEE—Three rooms. Near industrial plants. $60 month. GL. 7-4590.

NORTHEAST — 2-bedroom brick house. Daylight basement, storage, carport. Suitable 4-5. Adults. DR. 3-1444.

NORTHEAST (574 Moreland Ave.)—Small 4-room cottage in back yard. DR. 3-5031.

NORTHEAST—Six rooms, porch. On transportation. TR. 4-7444, TR. 4-0095.

SOUTHEAST. Small furnished house. Ideal for couple. DR. 3-6420.

TRAILER, $10 to $25 week. Allen Trailer Park. MA. 2-8735.

TRAILER HOUSE — 10 ft. wide, 45 ft. long. Washer, TV. JA. 5-9120 weekdays after 3 p.m. Mrs. Hacker.

SUBURBAN GEM
LOVELY 5-rm. and bath home. Completely furnished, $85 mo. LONNIE HARDY, HI. 3-7530.
HARDY REALTY CO.
Realtors, HI. 3-7530, HI. 3-6484
1068 Vaughn St., Clarkston

Unfurnished Houses 81

AVONDALE — Lovely 3-bedroom, family room, adults, $125. BU. 9-5496.

AVONDALE-BERKELEY RD.—3 bedrm., $125 mo. DR. 8-0692, DR. 7-6421.

AUSTIN-GLENWOOD — 6-rm. brick. Vacant. $100. DR. 7-6609, DR. 3-8359.

ADAIR AVE., SE (95) — 5-room house. Adults. MA. 7-8835.

BUCKHEAD—5 rooms, porch, basement. Brick. $125. CE. 7-6358.

BUCKHEAD—4-bdrm. brick, 3 baths. Convenient. Pervis Rl., CE. 7-3596.

CANDLER — GLENWOOD section—Six-room brick, 1½ baths. Conv. to everything. Owner, TR. 4-6241.

CHAMBLEE — 4-room house, bath. Stove, refrigerator, large lot. Clean. BL. 5-6980.

CASCADE — 3 bedrooms, $150, For details, PL. 3-6847.

CHAMBLEE-DORAVILLE
TWO bedrms., bath, scr. porch, newly painted. Avail. now. $90 mo. Nr. shop., schools. Call for appt.

ALSO new 3-bedrm., 1½-bath brick. $115 mo. Rent-option plan available.

1184 GOLDSMITH RD.—(Off Memorial Dr., near St. Mountain). 3-bedrm. 1-bath brick. Nice level yd. $85 mo. GL. 7-7258.
John W. Cox Rlty. Co., Realtors

COLLEGE PK. LET US EXPLAIN
BUYRENT PLANS
See our ad under area 4 for College Park Estate.
College Pk. Builders, Inc.
1951 Riverdale Rd. PO. 6-6201

GOOD PARENTS PLAN AHEAD
Have You Thought About
SCHOOLS — INTEGRATION?

OUT HERE in suburban, beautiful North Atlanta, DeKalb Co. has excellent public and Catholic schools. If Atlanta city schools close or integrate, this fall may be too late to solve your child's problems. Drive out Peachtree Rd. and turn left on Ashford-Dunwoody Rd. just beyond Oglethorpe Univ. Turn right at next traffic light to our attractive brick buildings in a clean, fresh, suburban section. Roomy apartments to suit every pocketbook and a swimming pool for summer relaxation. Plan ahead. A deposit will hold your choice until June.

OGLETHORPE APTS.
GL. 7-5201 GL. 7-5787

FREE SWIMMING POOL
IF YOU are planning to move in the near future, we invite your inspection of our apts. For convenience, recreation, fine neighbors and most reasonable rates in apts., we are sure you would look far and wide to find anything comparable. A deposit will hold one of our apts. of your choice until May 15th. For further information, call 9-9760 or 7-5674. INQUIRE about our homes and furnished apartments.

PINE FOREST APTS.
2123-C Pinecrest Cir., Marietta

AIR-COND. APTS.
256 GA. AVE., SE. New, modern 1-bdrm. apt. Stove, refrig. furn. $50 per mo. Pay ½ mo. and move in. Call JA. 2-6677 or TR. 6-2385.

2520 PEACHTREE ROAD
AIR CONDITIONED, 2 bedrooms, 2 baths; adults, elevator, utilities, $225-$260. CE. 3-4617.

NEW DUPLEX
CASCADE, 5 rooms, spacious. Near everything. $90 mo. PL. 3-7314.

32 28TH STREET, NW
1 BLOCK west of P'tree. 2-bedrm. 2-bath units. Air cond. Garage. All utilities included. TR. 5-7411.
DORSEY-ALSTON CO.
REALTORS 97 10TH ST., NW

EFFICIENCY apartment. Stove, refrig. furn. $39.50. Call MA. 7-5701.

SUBURBAN LIVING
IN THE HEART OF ATLANTA
WELLSWOOD
MA. 7-9955

NEAR SEARS
LOVELY 2-bedroom apt., conv. everything. Also 1-bdrm. garage apt. Adults. TR. 5-6922, TR. 6-2663, or see janitor, terrace apt. (800 Greenwood Ave., NE.)

2-BEDRM APTS. $55.50
Near schools and trans.
Move in today
LaVilla Apts., MA. 2-0930
1767 S. Pryor Rd.
Look for Yellow Sign

LUXURY APARTMENT
LARGE living-dining, den, 2 bedrms., elec. kit. w. dishwasher and disposal. Air cond. 1649 Briarcliff Rd., Manager Apt. 6-B.

NEW AIR-CONDITION

Homes, Area 2 96

EMORY CAMPUS ADJOINING ON TWO sides; ½ BLOCK EMORY HOSPITAL. One of the most beautiful small modern houses in Druid Hills. Designed by prominent architect. Inside antique-brick walls. Large inside, outside fireplace; 30-ft. living room, 60-ft. glass wall, overlooking huge pines, hardwood and gorgeous dogwoods. Adjoining lot optional. Middle 20s. DR. 7-5321.

EMORY—MOD. 3-BEDRM. $750 DN. TOWN & COUNTRY, INC. 2225 Cheshire Bridge Rd., NE. 4-2481

EVERGREEN FOREST — 3-bedroom brick. $1,400 down, $84 monthly. 3031 Vine Circle. ME. 6-6342.

FOLKSTONE RD., NE—By Owner SPLIT-LEVEL. 3 bedrms., den, liv.-din. rm., 2 baths, large kit., patio. $22,000. ME. 4-4180.

LITTLE FIVE POINTS — 8-room duplex, 2 baths. Priced for quick sale. Mr. Little, TR. 6-2518. John A. West & Co., Ga. Savings Bank Bldg.

MORNINGSIDE (814 San Antonio Drive, NE); 3 and 4-room duplex with den, bathroom and porches on both sides. By owner.

NORTH DECATUR

893 N. SUPERIOR AVE. Sparkling new split level, old brick, 3 bedrms., 2 baths, fam. rm., extra lge. liv. rm., G-E kitch., all utils., trans., schools, shopping center, etc. Many other features. Priced in low 20s. M. R. Snipes Jr., bldr., DR. 8-4928.

NORTH DECATUR—Assume 4½-pct. GI loan. Old brick, large wooded lot. Living room, den, dining room, 2 bedrooms, kitchen, 2 full baths. Owner transferred. ME. 6-4590, ME. 4-2363.

NORTH DECATUR—$800 down. Six-room brick, redecorated. Immediate possession. On transportation. Convenient schools, shopping. $14,500. 2550 Woodridge Dr. DR. 8-9067.

ROCKBRIDGE RD. (3641)—3-BR., 2-bath brick. Dalite bsmt. $16,900, FHA. $1,500 cash, $124 mo. DR. 2-2534. FORKER RLTY., AVONDALE PL.

RANCH BRICK—3 BRS., carport. $12,500 with $400 down. FORTENBERRY RLTY., 3660 Mkt. HI. 3-6438.

SAGAMORE area. New homes. Low 20s. Star Homes Co., Dec. DR. 3-4428.

SAGAMORE HILLS
3-4 BEDROOMS, 2 BATHS
NORTHEAST REALTY CO.
2960 N. DRUID HILLS RD., NE

LOT 70x495

1797 FRAZIER RD.—6-rm. brick with carport, central heat, hdwd. floors, sales price, $13,900; FHA loan, $13,400, closing cost and down payment $1,000, balance $83.80 per mo. plus tax and ins.

HANNAH REALTY CO.
MAIN ST. HI. 3-7145 TUCKER

BY OWNER, $750 DN.

2 BDRMS., den, patio, deep lot. 1872 Jan Hill Lane. $15,500. ME. 6-6680.

YOU SAVE $1,600
NO COMMISSION OR C.C.

OWNER offering redecorated contemporary, 3 bedrooms, 2 baths, beautiful lot, 18 min. to Rich's. $2,200 moves you in NOW. ME. 6-5271.

IF

YOU are interested in a custom-built Florida home, situated on 1¼ wooded acres, convenient to schools, Lenox, Atlanta.
YOU like squirrells, Chipmunks, nature, privacy and dead-end street.
YOU like old brick with board and battan.
YOU want an old brick fireplace, exposed-beam ceilings throughout, sliding glass doors in living room, dining room and one bedroom. Separate vanity with each bath.
YOU would like a 24-foot cypress-paneled kitchen with breakfast area and picture-window view. Oven in fireplace wall, counter-top stove and sink, all stainless steel. Dishwasher and refrigerator included. 34 cabinets or drawers, also a double closet with sliding doors.
YOU want a built-in hutch, barbecue pit and patio. All draperies with wall-to-wall carpeting in one bedroom included.
THEN call ME. 6-5546. In low "twenties."

New Duplex—Decatur

LARGE brick duplex for sale by builder. Built-in appliances. Full basement. Large wooded lot. Close to transportation, shopping, schools. $21,500. DR. 3-8019.

$14,000—1½ BATHS, $500 dn. 3 bedrooms, FHA. Austin Dr. JA. 3-0018.

SPANGLER CONSTRUCTION CO.

GI RESALE—4½%, notes $57 incl. T. and I. Spangler Const., JA. 3-0018

ONLY $450 cash to GIs. $13,995. Mo. payms. $95, incl. taxes. 3-bedrm. brick. EVERGREEN FOREST in N. Decatur. Fett Realty, 3120 Maple Dr. CE. 7-2438, Nights, TR. 4-5445.

3-BR., 1½-BA., den brks. Eason Co., Rltrs., 1240 C'mont., DR. 3-2589.

5 BDRMS., 3 baths, bsmt. BU. 9-7057 Bonner Bros., Inc. BU. 9-8045

ELEGANT 2-sty brk. Beau. grounds. Dora Smith Rl., Emory, DR. 3-3883.

INCOME—Beautifully furnished home. 4 apartments. $10,000 cash. TR. 2-4920.

NEW brk. homes. Emory-Dec. area. Royal Rl., 119 E. Ct. Sq., DR. 3-5005.

LARGE, small homes. Leonard Allen Co., 1585 Oxford Rd., NE. DR. 3-4448.

IF YOU have $4,000 and can pay $141 month, you can own an attractive, modern, 3-bedroom, 2-bath home at 1308 Citadel Drive. Half block from La Vista. Near Expressway. Owner, CE. 3-5820.

NEW HOMES—$12,000-$20,000
NELSON-MOORE Rlty., DR. 8-4592.

SMALL AMOUNT CASH, can assume 5¼-pct. FHA loan. 1-year-old antique 3-bedroom brick. 2 baths. Family kitchen, G-E built-ins, screened patio, full basement, exclusive neighborhood. Briarcliff area. OWNER transferred. 2558 Melinda Drive. NE. ME. 6-2420.

OWNER—FAMA DR.

WOINDERFUL location, quiet and beautiful street near schools, churches, transportation, shopping. Large living room with fireplace overlooking patio and well landscaped backyard. Three extra LARGE bedrooms, 1½ baths. Priced FHA appraisal $23,000. ONLY $2,900 down plus closing cost or assume present 5% loan. ME. 4-4831.

NO closing cost. Nr. NE Exp. 3159 Westmart Lane, Tucker. Move in today. Large wooded lot. Tindall, ME. 4-6747, ME. 4-8460. Tindall Rlty. Co., Vistavia Circle, Decatur.

ASSUME 5½-pct. loan. Owner transferred. Lovely 4-bedroom, 2½-bath suburban brick home. 27x27 recreation. Sliding glass onto patio. Substantial cash, $96 monthly. Will consider second, FHA, HI. 3-6530.

$17,500
3 BEDRMS. (1 paneled), 1½ baths, w.-w. carpeting, drapes, dishwasher (220 wiring), fenced back yd. Fin. conventional or FHA. Owner trans. ME. 4-7982.

ONLY $350 DOWN

2 BEDRMS., pine paneled den, sep. din. rm., double lot, 1 blk. trolley. Call Cantrell, DR. 8-8813, res. DR. 8-4395.

BEL-AIR REALTY CO.
1853 Candler Rd. Dec. DR. 8-8813

FAMA PINES
1914 Jacolyn Place, NE
UNDER 1,000 sq. ft. on main floor, incl. 3 bdrms., 2 baths, large kit. with eating area, scrn. porch. Full dalite bsmt. has spacious, tiled recreation area, workshop, 3rd bath and space for 4th bdrm. 3 f'places, 2 air-cond. units. Near elementary and high schs. Dead-end street, level lot. Open.

NEW 6-rm. bricks, 1 and 1½ baths, $13,500 to $15,000. Minimum down, FHA. Joan Norman, BU. 4-2923; ofc., TR. 4-6391.
BARKSDALE REALTY, REALTORS
820 N. HIGHLAND AVE., NE

BRICK DUPLEX, $16,500

2 YRS. old. 2 bdrms. each side. Dalite bsmt. 2 blks. trolley. Loan $10,700 payable $93 mo. TR. 4-1105. Gross Rlty., 976 Pdmt. TR. 4-6326

SIX-RM. and bkfst., 2-bath brk. Can convert into duplex at small cost. Priced right. Easy terms. JA. 2-2651.

LOOK!

EXTRA CLEAN 6-rm. bungalow, nice patio, pretty yard. $11,900. RUBY BICKNELL, dir. 3-6393; ofc. TR. 2-6695.

BERRY REALTY CO.
Realtors, 1574 Piedmont Ave., NE.

Let's Trade Homes
Embry Realty Co.
GL. 7-2546
3636 Chamblee-Tucker Road

OPEN SAT.-SUNDAY
3200 KENSINGTON RD.

AVONDALE—A little white beauty with yellow blinds. Ready and vacant. Five large rooms, tile bath, screen porch, located on acre lot. Ready financed. No closing cost. Be sure you see. Bell, DR. 3-5166, Franklin, DR. 3-4849. Off., BU. 9-5727.

BRYAN BELL, BROKER
1853 Candler Rd., Decatur, Ga.

GI RESALE
UNIVERSITY HEIGHTS

W-W Carpeting—Fully Tiled Bsmt. IF you are looking for an immaculate ranch brick with a perfect basement playroom, don't fail to see this excellent buy in convenient North Decatur location. Has LR, DR, big kitchen, 2 BR, paneled den, 1½ baths and floored attic. Pay owner his equity of $2850 and assume 4½ per cent loan with payments of only $102 incl. T&I. Hurry and call Fred Wickham, ME. 4-0220 res., DR. 8-3436 ofc.

THIBADEAU, SHAW & COMPANY, INC.
REALTORS—1240 CLAIRMONT RD.
"OUR 10TH YEAR"

Homes, Area 2 96

4 BEDRMS., 2 BATHS

AND den; brick, on level lot, in Glendale Estates. For details, call Wheat Williams Jr., DR. 3-8061; DR. 7-2606.

Wheat Williams, Rltrs.
319 E. Ponce de Leon, Decatur

NEW HOMES—$12,000-$20,000
NELSON-MOORE Rlty., DR. 8-4592

Homes, Area 3 98

Includes: Belvedere, Candler-Glenwood, East Atlanta, East Lake, Forest Park, Lakewood, Panthersville. See map.

ATLANTA AVE. (215)
PRICED at $8,500, but make offer. Must sell. Mr. Guthrie, PO. 7-0584; eve., JA. 3-6117.

HILAND REALTY CO.
2952 Church E. Pt. PO. 7-0584

BELVEDERE — 1½ baths, 3-bedroom brick. Fenced, leveled yard, 4 blocks schools, shopping. 4½-pct. GI or $1,000 down FHA. Owner, BU. 9-3964.

BELVEDERE
$150 CASH DOWN

IF YOU can pay high notes you can move in for only $150. 5-room frame, vacant. SHELTON, PO. 6-3185; TUCKER, PO. 1-3030; ofc., PO. 7-2676. Tucker Rlty., 1601 Thompson, E. Pt.

BELVEDERE
1½ BATHS
OWNER TRANSFERRED
RESALE
LOT 100x172 FT.

THIS is the deal you've been waiting for. Spacious 6-rm. brick home. Carport, nice large kit. This home is as clean as a pin. Close to everything. Make offer. Call me day or night. JERRY CLOUTIER, ofc., DR. 7-2661; res., TR. 6-5790.
ALEXANDER RLTY., DR. 7-2661
3140 GLENWOOD ROAD

Boulevard Dr. (2136)

FOR SALE BY OWNER—Past Kirkwood, not new, but new cond. 7-rm. brick home. No loan. Owner will handle. OPEN, DR. 7-4217.

Belvedere—GI Resale

OR MAX. FHA. 3-BR. brick. Workshop. Bus at door. Conv. schools, shop. Open 1-6. 3446 Wren Rd. BU. 9-1399.

BELVEDERE
2 FULL BATHS
4½% GI RESALE
$70.28 MO., PLUS T. & I.

BEAUT. decor, 3-bedrm. brick. Rock walkways, firepl., sun porch, screened porch. Cent. heat, attic fan, extras. Lot level, fenced, with shrubbery galore. FHA appr., $15,750. Owner transferred. Immed. poss. Call DON JOHNSON, ofc., DR. 7-2661; res., BU. 9-5535.

ALEXANDER RLTY. DR. 7-2661
3140 GLENWOOD ROAD

BELVEDERE — By owner, 6 rooms, 1½ baths, carpeting, fenced, dishwasher. $2,750 cash, assume GI loan. 2872 Santa Monica Dr. NW. 9-7229.

BELVEDERE — 3-bedroom, den, $1,000, terms on $695. 3484 Pinehill Drive, BU. 9-3055. No agts.

CANDLER-McAFEE

By owner, 5-rm. brick; large attic, fenced yd. Price $12,000. Present 4½% loan, $71 mo., incl. T&I. 2850 Mitchell Pl., Dec. BL. 5-4409.

CANDLER-GLENWOOD —By owner, brick home. Lovely lot with stream in back and patio. $15,500. 2465 St. Patrick Street, Southeast. DR. 8-7307, after 6 weekdays.

CANDLER-GLENWOOD
ASHBURTON (426)

5-RM. STUCCO, bsmt. Near transp. Vacant.

GRANT PARK
CAMERON ST. (622)

7-RM. BRICK. Central heat. Can be made duplex. Roosevelt and 100-grade schl. Bargain. Mr. Williams, JA. 4-7781, MA. 7-1564.
EAST ATLANTA REALTY
498 FLAT SHOALS

DEKALB CO.—FAMILY SIZE

TONEY VALLEY special on split-level brk. 4 BRs., plus den, 2 BAs., patio, carpets and other features. Pay $2,200 equity and assume loan. BU. 4-1601.

DECATUR-E. LAKE SEC. 2-BR. brick. Many desirable features. Available easy terms. All conv. Owner, DR. 3-3563.

DECATUR — By owner, 6-room brick. Clean as new. Wall-to-wall carpet, liv. rm., din. rm., paneled den, patio, level wooded lot. See today. 528 Summit Dr., off Glenwood, near Second Ave. Quick sale, priced $13,500. DR. 8-1181.

EAST LAKE
LOOK! LOOK! LOOK!

1882 CAMELLIA DR., off 2nd Ave., Lovely ranch-type brick, 6 rms., cent. heat, large kit., partial bsmt., fpl. in L.R. WW carpet L.R., D.R., very wooded lot. Only $12,850. See any time. Call Bob Mercier, ofc. BU. 4-2929; res. BU. 9-7652.
MERCIER REALTY CO.
3845 Covington Rd. BU. 4-2929

EAST ATLANTA

404 McWILLIAMS AVE., SE, off Glenwood, nice 5-rm. frame in good cond., conv. to schls., trans., and shop. $10,000 FHA, $650 dn., $71 per mo. or pay equity and assume 4-pct. loan. T. E. Mozley, DR. 7-3236. L. F. JENKINS Rlty., MA. 7-5768
REALTORS, 531 Moreland at Glenwood

EAST LAKE SECTION—2459 St. Patrick St. FHA approved. Small down payment, 6-room brick. By owner. DR. 3-5414.

EAST ATLANTA

VACANT. Large 7-rm. older home on corner lot, trolley at door. Need repair but can be bought reasonable. Mrs. Wallace, MA. 7-3190.

LAKEWOOD HEIGHTS

NEW 6-rm. brick, dalite bsmt. Cent. heat, tiled bath. Select your colors. See on Polar Rock Ave. Small cash bal. FHA. Jenkins, DR. 8-3540.
L. F. JENKINS RLTY., MA. 7-5768
Realtors, 531 Moreland at Glenwood

FOREST PARK. 7-rm., 1½ baths. Sell equity or trade for smaller house. PO. 1-5207.

FOREST PK.—100-PCT. GI LOANS
BRAND NAME HOMES, INC.
116 Fulton Fed. Bldg., JA. 4-6643

FOREST PARK — 3-bedroom brick. Pay owner $1,000 and assume GI loan. MA. 2-6829.

FOREST PARK—GI resale. Owner. Three-bedroom brick. Extra lot, wooded. Completely fenced. Block new, modern school. Low monthly notes. Appointment, MA. 7-7798.

FOREST PK.—2-bdrm. GI resale. Scr. prch. Pymts. $54 incl. T., I. Also have sev. other good buys in larger homes to select from. So, for the home of your choice, call PO. 7-5903, PO. 7-4896. Wiley Kite Rlty., 1183 Main, Forest Pk.

FOREST PARK

PUCKETT ST. Do you need a 3-bedrm., 1½-bath brick home on large shady lot? We have it and only ½ blk. from Hendrix Dr. School. Max. FHA loan. Go Main St. 2nd blk. past First Baptist Church, turn right. Open from 2 till 6, or call Louise Creel, MA. 7-1236.
J. L. CHRISTIAN RLTY. CO.
1310 MAIN ST. PO. 6-4922

GRESHAM PARK
GI RESALE
$58.19 MO. PLUS T. AND I.
WORK SHOP

BARGAIN — Mod. 6-rm. ranch-type brick home, attach. carport and util. rm., 2 bdrms. and bike-beam, den, tiled bath, cent. heat, fenced back lot. Conv. to schls., trans. and shop. Call Mr. or Mrs. Thomas, ofc., DR. 7-2661; res., DR. 8-0891.
ALEXANDER RLTY. DR. 7-2661
3140 Glenwood Rd.

GRESHAM PARK
1½ BATHS
RESALE

OWNER MOVING TO ATHENS, GA. DALTE bsmt., 6-rm. brick ranch home. 6 months old. We've got to sell this week. Except. clean. Carport, patio, cent. heat, wooded lot. Walk distance schools, transp., shop. Call me today. C. JACKSON, ofc. DR. 7-2661; res., DR. 7-2484.
ALEXANDER RLTY., DR. 7-2661
3140 GLENWOOD ROAD

GRESHAM PARK — GI resale. Must sell, owner transferred. 6 months old, 7-room (3 bedrooms), 1½-bath, ranch-type brick. Built-in stainless steel oven and range. Carport, large lot. Pay equity, assume GI loan, $115 mo. 3015 Cottonwood Dr., SE. DR. 3-3863.

GRESHAM PARK — GI resale, 3 bedrooms, 1½ baths, office, basement. DR. 3-9810.

KIRKWOOD—98 Rogers St., SE

2 BRs., DEN, L.R., D.R., bath. Conv. to shopping, transp., schools. Deep lot, $11,000. Call DANIELS, TR. 2-2556; Ofc., TR. 2-6695.

2293 GLENWOOD AVE.

ZONED C-1. Excellent 7 rms.—ideal location for doctors, dentists, etc. Fenced yard. MRS. BOND, BU. 9-4439; Ofc., TR. 2-6695.

BERRY REALTY CO.
Realtors 1574 Piedmont Ave., NE

NICE 2 bedrms., den, $10,500. $525 dn. McMullan Rl., Decatur, DR. 3-8855.

GI RESALE—MOD. 6-RM. BRICK
$595 DOWN, ANYONE

PARKER AVENUE (610) — Living-dining room, large kitchen, bath, 2 bedrooms, den, central heat, fenced yard.

$650 DOWN—$98 PER MONTH
OR $3,200 DOWN, $75 month including taxes, insurance—or rent. Owner, DR. 3-1985.

RAINBOW ACRES
MORE ROOM TO PLAY

WE WILL trade for smaller home on these 7-rm. ranch bricks on lge. lots. Conv. SE X'way. ME. 6-2251, ofc. DR. 7-1761. Benefield Rlty., 118 Trinity.

DUPLEX—2 BRS. each. $19,500. ME. 6-5157. Cochran-Strickland Rlty., Dec.

4½% GI LOAN

$1,890 EQUITY. $73 mo. 6-rm. brick. Carport. Lot 200x450. 2087 Austin Drive. JA. 4-4988, BU. 9-5191.

FOR better buys, Forest Park Rlty. & Ins. Co., 1167 Main, PO. 7-0531.

THRIFTY BUYS—RENT OR SELL. Grady L. Lindsey Rlty., PO. 7-0244.

7-ROOM frame, $8,500 — MA. 7-7000 P'tree Land Co., Rltrs., 1850 Lkw'd Dr., PO. 6-3468, owner.

Homes, Area 3 98

FULL BASEMENT—6-rm. brk., $13,-544. 5-rm. brk. Notes $58 plus T. and I. 5-rm. frame. $10,000. Jim Bivins, DR. 7-6375. T. H. White Rlty., 3204 Glenwood Rd. DR. 3-4926.

5-Room Brick
$11,000

EAST ATLANTA. Full dalite bsmt. Avail. immed. Call M. H. Kerley, TR. 2-4005.
Gross Rlty., 976 Pdmt. TR. 4-6326

WILL TAKE small house in trade on new 3-bedrm., 1½-bath brick. Full bsmt. Price $16,700. Lamar Smith, DR. 8-4017, ofc., DR. 7-1761, Benefield Rlty., 118 Trinity Pl.

$395 DOWN ANYONE

6-RM. HOME. East Atlanta. Total price $12,750. Regular notes $99 mo. includ. T. AND I., principal and interest. SEE 1660 VAN VLECK, SE. TR. 2-7403, TR. 4-6326.

3-BR. BRICK. $900 down. DR. 7-1426
Spitler Rlty., 254 2nd Ave., SE.

TO BUY, SELL OR RENT
Gunter Rlty., Decatur, BU. 9-9186

FOUR-BEDROOM split-level. Sell or trade. BU. 4-3948.

LOW CASH DOWN

NEW 6-rm. bricks, $11,000 to $13,000. SW, close to Carling, Ford, airport. ALPHA RL., 581 Central, PO. 7-8696

HOW ABOUT THIS
$66 Mo., Incl. T. and I.

2-BEDRM., back fenced, conv. to Belvedere and transp. Call Coker, DR. 8-8813, res., BU. 9-5142.
BEL-AIR REALTY CO.
1853 Candler Rd., Dec. DR. 8-8813

FRONT DOOR
TRANSPORTATION

SCHOOL Bus and City Bus Stop Across Street From This 2-Bedroom, Bath, Kitchen and Dining Area, Large Living Room, Screened Porch and Basement Area. Only $8,500 at 1654 BRAEBURN DR., SE. Call CLIFF THOMPSON at Night, PL. 8-6074, or Ofc., JA. 3-6262.

Roy D. Warren Rlty., Inc.
Realtors, 418 Healey Bldg.

WHY PAY RENT?
$299 TOTAL CASH
NO CLOSING COST
$99 PER MONTH

BRICK—3 BEDROOMS, FAM. RM., 1½ BATHS, CENTRAL HEAT
3568 LARKSPUR TERRACE
OPEN—VACANT. IMMED. POSS.
SALESMAN on property 7 days wk. Go east on Glenwood Rd. to drive-in theater. Turn left onto Hollyhock, go 1 blk, then left on Larkspur Terr. Call Russ Galloway, ME. 6-6320.
DICK DOETSCH CO.
3120 Maple Dr. CE. 7-6366

100-PCT. GI LOANS
KINGSBERRY HOMES—New 6-rm. bricks, full bsmts., 1½ baths, carports, some garages and bsmts. Priced $14,000-$14,800. OPEN DAILY. To see come Bouldercrest Rd. to Brannen Rd. to Rockcliff Rd. Gene Symmers, DR. 8-6780, ofc. DR. 7-1761. Benefield Rlty., 118 Trinity.

$1,000 TOTAL DOWN
3-BDRM. BRICK, 1081 Valley View Rd., SE. Just like new. 100-ft. frontage. Mrs. Knight, PO. 7-1397.
HILAND REALTY CO.
2952 Church E. Pt. PO. 7-0584

NICE 3-bedrm. and small den asbestos shingle, near Avondale. Excel. cond. $9,000.

5-RM. brick resale, on big level lot. Perfect cond. Bsmt. $57 mo. total notes. Loc. 2156 Rexford Dr., off Flat Shoals. Flo Baker, BU. 9-9085; ofc., TR. 4-6391.
BARKSDALE REALTY, REALTORS
820 N. HIGHLAND AVE., NE

$300 DOWN—669 Parker Ave., off McAfee. Salter, DR. 8-3248. Salter Rlty., 333 Candler Bldg., JA. 3-4111.

$250 DOWN—MOVE IN. PO. 7-3050. Williams Rlty. & Inv. Co. PO. 6-3459.

TO BUY OR SELL, CALL DR. 8-9885.
WESTBROOK Realty Co., Decatur

$300 TOTAL CASH
NO CLOSING COST

WITH this small investment, you can own this 2-bdrm. home with payments of $70 monthly incl. tax and ins. ½ blk. to trolley. Better hurry on this one. Chas. O'Shields, ME. 4-2424, days; BU. 4-3948, nights.

BRANNAN, PERRY & THOMPSON, INC.
Realtors, 2469 N. Decatur Rd.
"DeKalb's Leader in Home Sales"

Homes, Area 4 100

Southwest includes: Ben Hill, College Park, East Point, Hapeville, Sylvan Hills. See map.

Ben Hill—New Bricks
$450 DOWN AND C.C.
$100 PER MO. NOTES
BILL WAINWRIGHT—MA. 2-8688
Starnes-Roberts & Tatum
Decatur Ofc., DR. 3-5716
Realtors 235 E. Ponce de Leon

COLLEGE PARK ESTATES

$195 DOWN—ANYONE

3-Bedroom Ranch-Type Home
Nice Wooded Lot
Central Gas Heat
Ceramic Tiled Bath
No City Tax
County Sewerage

Several Plans to Choose From
Prices from $12,500 to $14,750
Paymts. from $86 Mo. Inc. T. and I.

TWO MI. WEST of new Farmers Market and S. Expressway or Riverdale Rd. which is a continuation of SE Main St. from College Park.

College Pk. Builders, Inc.
1951 Riverdale Rd. PO. 6-6201

COLLEGE PARK

A Fortune is yours if you live in beautiful

Jamestown Colony
$18,000 TO $25,000 CLASS
SWIMMING POOL

MANY other listings in the Tri-Cities S'east and S'west areas. Only too glad to serve you.

If It's Real Estate We Have, Will Get It, Or It's Not For Sale

PO. 6-6227

Tri-City Rlty. & Mtg., Inc.
1239 NE Main College Park

CAPITOL VIEW MANOR

3 BRs., full bsmnt. FHA $650 down, double lot. 397 Hillside Dr. PL. 8-2937 (owner).

DeLowe Pl., SW (1897)

OLD BRICK — Beaut. landscaped on this 110' front. 3 bedrms., 2 baths, full bsmt., exquisitely decorated with w.-w. carpet. Complete built-in kit. 2 blks. Campbellton Plaza and transp. Call Mrs. Kay, PL. 8-7634 now for appt.
Richard L. Hotaling
301 N'woods Pl. PO. 1-5969, PO. 1-5239

ELMWOOD ESTATES

3 BEDROOM bricks, family rooms, electric kitchens. Several to choose from. Also some DUPLEXES, all new and conv. to airport and industrial areas, schools, shopping. Priced $14,-000 to $18,500. George Abercrombie, DI. 4-3448.

HEADLAND AREA

2430 MAXWELL DR. 3 nice bedrms., 1½ baths, large family rm. and built-in G-E kitchen, large storage room, carport. Lovely wooded lot. This new home is open for your inspection. Priced in high teens. Otis Bearden, PL. 3-7315.

PO. 7-9701
Scott Hudgens Rl. & Mtg.
433 E. Virginia Avenue, College Park

Edgemoor-West, Claco Rlty., Inc.
402 14th St., NW. TR. 4-7691

EAST POINT — Headland section. Beautiful 6-rm., 1½-bath brick. Nice, wooded lot. Excellent buy. $15,600. $2,700 down. Loan bal. $12,911.9). Mo. notes $94 incl. ins. and tax. No C.C. Shown by appt. only. PO. 6-5238, PO. 6-7536; nites, PO. 6-8659.
IVAN C. JONES REALTY
891 Willingham Dr., Hapeville

EAST POINT — 6-room ranch-style brick. Pay equity and assume GI loan or refinance FHA. 2730 DeLowe Dr., PO. 6-3468, owner.

Homes, Area 4 100

EAST POINT
ARE YOU CHOOSIE

IN PICKING out that new home for that wonderful family of yours? Frankly most of us are and for a good reason. Give a few minutes to inspections of 2563 Farley St. and see if it doesn't come up to your standards of location, quality, livability and beauty. All brick, 2 baths, kit. w/ fam. rm. Come Decatur to Montrose, west on Montrose to Farley or go Plantation to Montrose, east on Montrose to Farley.

DOLPHIN HOMES
2653 Connally Dr., East Point
DI. 4-3550 Sid DI. 4-4747

HILAND SPECIALS

BRICK—3 BEDROOMS, FAM. RM., 1½ BATHS, CENTRAL HEAT
3568 LARKSPUR TERRACE
OPEN—VACANT. IMMED. POSS.
SALESMAN on property 7 days wk. Go east on Glenwood Rd. to drive-in theater. Turn left onto Hollyhock, go 1 blk, then left on Larkspur Terr. Call Russ Galloway, ME. 6-6320.
DICK DOETSCH CO.
3120 Maple Dr. CE. 7-6366

6-RM. BRICK, with perm. stairs to floored attic. Doub. carport, fenced yd. Close in East Point. Only $13,950. Inza Simpson, PO. 7-0584. Even. PO. 7-6184.

407 S. SEMMES, 3-BDRM. BRICK. 2 full baths, fin. attic, bsmt. Gar. Level lot. On transp., near schools. Mrs. Byrd. PO. 7-0584. Even., PO. 6-4111.

6-RM. HOME, close to schools, transp. W-W carpets, air cond. $1,500, assume loan. $91 mo., incl. T. and I. PO. 7-0584. Even., PO. 6-0320.

6-ROOM HOME, plus 4-rm. apt., on lrg. lot. Riverdale Rd. Mrs. Knight, PO. 7-0584. Even., PO. 7-1397.

HILAND REALTY CO.
2952 Church, E. Pt. PO. 7-0584

HAPEVILLE — Beautiful 6-room, 3-bedroom asbestos, garage and workshop, large wooded lot, 112x300, choice location, 3051 Springdale Rd. Priced at a real bargain, $13,500. PO. 7536, PO. 6-5238, Nites, PO. 7-0074.
IVAN C. JONES REALTY CO.
891 Willingham Dr., Hapeville

LUCKY YOU!

CAN own this 2-BR. home, cute as a button, cheaper than rent. Mrs. Bennett, PL. 5-4531, PL. 5-8666.

JIM BENNETT RLTY.
1804 Stanton Rd., SW, PL. 5-4531

RESALE—2 bdrms., paneled den. Pay owner's equity and assume loan.
NOLEN REALTY COMPANY
2805 S. East Point St. PO. 1-8857

Sales—"Coker the Broker"—Rentals
Coker Rlty. Co., PO. 6-6274, E. Pt.

OWNER TRANSFERRED

5520 CAMPBELLTON RD. 7-rm. brk. 2 baths, patio. Pay equity. DI. 4-0381.

3-BDRM. brk., 2 baths, $20,750.
3-BDRM. brk., 1½ baths, $16,500.
3 ROOMS, 1 bath, $15,450.
All in choice neighborhoods.
Zebedee Rl. Cent., E. Pt. PO. 6-0214

HOUSE for sale near Riverdale Rd. and Wells Ave. Will finance, low monthly payments for 6 years. Call GL. 7-0555. Or write P. O. Box 153, Norcross, Georgia.

OWNER transferred, almost-new 6-brick, 1½ tiled baths, 1½ basement, large wooded lot, schools within walking distance. Owner, PO. 6-5876.

TO SELL, rent or trade, call Briarwood Rlty., 1695 Campbellton Rd., PL. 8-6394.

SIMEON L. STEED REALTY
2058 Sylvan Rd., SW PL. 3-5113

TO BUY, Sell or Rent. PO. 1-2153
EAST POINT REALTY CO.

$500 BUYS 2- or 3-bedrm. frame. Headland schools. PO. 7-5084, PO. 7-8382, Chambers Rlty., 1679 Dorsey, E. Pt.

CONV. loc. Clean 3 bedrms. sep. dining, partial bsmt. $400 dn. PO. 7-1761, Rlty., 2872 Church, E. Pt. PO. 6-9668.

2-BEDRM., frame, redec. $9,850
2-BEDRM., 1½-bath brick, fully air-cond., $16,000.
4-BEDRM. brick, beaut. kit., full bsmt., $18,950. Mrs. Helms, nites, PO. 7-3784.
BROGDON REALTY
1777 W. Washington, E. P., PO. 6-9677

NEW 3-bedrm. bricks, FHA, $1,400 dn. Trades. McKown Rlty., DI. 4-3424.

$195 DOWN—ANYONE

3-Bedroom Ranch-Type Home
Nice Wooded Lot
Central Gas Heat
Ceramic Tiled Bath
No City Tax
County Sewerage

Several Plans to Choose From
Prices from $12,500 to $14,750
Paymts. from $86 Mo. Inc. T. and I.

ADAMS PARK AREA—Owner transferred. 2087 Honeysuckle Lane. 2,150 square feet, basement, double garage. Mid 20s. PL. 3-0469.

ARDLEY RD. (3351)

NEW ranch-style red brick, 7 rms., built-in elec. kitchen, full din. rm., 2 vanity baths, glass doors to patio. On nice level lot. Will consider trade.
Fred D. Phillips, PL. 3-1332

GEO. L. WILSON, AGT.
2323 Cascade Rd., SW PL. 8-7261

CASCADE HEIGHTS — 2-bedroom-and-den brick, large lot with lot of trees, small stream. Pay equity and assume 4½-pct. FHA loan. Owner, 2102 Highview Rd., PL. 5-9400.

MONTREAT AVENUE (1547) — By owner. Three-bedroom brick, 1½ baths, shady lot. One block transportation. $15,250. PL. 8-7340 after 5.

HOLLOWAY Rlty. & Ins. Agcy., Inc.
1266 Gordon St., SW PL. 8-1264

TO BUY, SELL OR RENT, CALL
ESKEW BLDG. & DEV. CO.
2550 Fairburn Rd. DI. 4-1661

CONSULT US TO BUY OR SELL
20 YEARS' EXPERIENCE
Cascade Realty & Ins. Co.
PL. 3-3412 PL. 5-5673

"YOU'LL LIKE THE WAY WE DO BUSINESS"
ROWDEN & ROWERS REALTY
868 York Ave., SW PL. 3-4121

TO RENT, BUY OR SELL, CALL
BABB & GREENE, PL. 3-2186

INGRAM & EADS REALTY
2380 Sewell Rd., SW PL. 5-8012

MASSENGALE REALTY CO.
2258 Cascade Rd., SW PL. 8-6711

Homes, Area 6 104

Northwest includes: Bolton, Grove Park, Mableton and Riverside. See map.

ELMWOOD ESTATES

3 BEDROOM bricks, family rooms, electric kitchens. Several to choose from. Also some DUPLEXES, all new and conv. to airport and industrial areas, schools, shopping. Priced $14,-000 to $18,500. George Abercrombie, DI. 4-3448.

HEADLAND AREA

2430 MAXWELL DR. 3 nice bedrms., 1½ baths, large family rm. and built-in G-E kitchen, large storage room, carport. Lovely wooded lot. This new home is open for your inspection. Priced in high teens. Otis Bearden, PL. 3-7315.

PO. 7-9701
Scott Hudgens Rl. & Mtg.
433 E. Virginia Avenue, College Park

Edgemoor-West, Claco Rlty., Inc.
402 14th St., NW. TR. 4-7691

EAST POINT — Headland section. Beautiful 6-rm., 1½-bath brick. Nice, wooded lot. Excellent buy. $15,600. $2,700 down. Loan bal. $12,911.9). Mo. notes $94 incl. ins. and tax. No C.C. Shown by appt. only. PO. 6-5238, PO. 6-7536; nites, PO. 6-8659.
IVAN C. JONES REALTY
891 Willingham Dr., Hapeville

EAST POINT — 6-room ranch-style brick. Pay equity and assume GI loan or refinance FHA. 2730 DeLowe Dr., PO. 6-3468, owner.

Suburban 105

DULUTH — 3-BR. brick. Large L.R., D.R., kitch., tiled bath and den, with lge. fplace. Cent. gas heat, full bsmt. Located nr. Expressway. Call Bagwell, Ofc. GR. 6-2541; GR. 6-3682, res.

GREEN RLTY. CO., DULUTH, GA.

GWINNETT COUNTY — 6-room old brick, double carport, built-in G-E kitchen, 1-acre lot, on 4-acre well-stocked lake, 2 miles south of expressway on Pleasant Hill Road. Call owner, L. H. or Robert H. Cain, Norcross 2848 or 2047.

PALMETTO, 4 rms. Acre, PO. 6-3611
Amil J. Gerlock, Bkr., SW Main, C.P.

RIVERDALE—3-bedrm brk. $10,800. 112 Delta Dr. GReenleaf 8-9092.

ROCKBRIDGE RD. (6226)—8 mi. East Avondale, 7-rm. brk., 2-acre lot. All city conv. By owner, BU. 9-2495 or Stone Mountain 9287.

ST. MOUNTAIN ACRES

LOVELY antique brick home, 3 bedrms., 2 baths, liv. rm., din. rm., huge fam. rm. with fireplace and sliding glass doors, built-in kitchen, adj. laundry rm., dbl. carport and patio. On beautiful 1-acre wooded lot in exclusive area of fine homes. Offered by builder at a reduced price. 2118 Rosser Pl. Phone Stone Mountain 9015.

STONEWALL TELL RD. (3975). New 3-BR. brick, 1½ baths, 1 acre. DI. 4-1647; Hogan Rlty., Ben Hill, DI. 4-1100.

CHOICE HOMESITES

44 BEAUTIFUL level, wooded lots, 130x200 each. Restricted, approved FHA loans, paved street, county water, electricity, telephone. Pretty view of Stone Mountain, near new lake being built and supr hwy. Bargain prices to builders or individuals, only $1,450 each. Go out Memorial Drive "No. 78," 2 miles past Stone Mountain Memorial to Hogans Store, turn left on Rock Bridge Rd., go ½ mile to sign "Mountain Park." See Mr. C. O. Edwards. Phone HI. 3-6334, HI. 3-5600.

L. O. LANKFORD
Broker Tucker

LOT 120x330

2031 SHADY LANE—7-rm. brick

Motorcycles, Mtr. Scooters 123

BMW INDIAN MATCHLESS
AL RODI MOTORCYCLE SALES
1460 DeKalb Ave., NE JA. 3-1144

CUSHMAN MOTOR SCOOTERS
New and Used—Easy Terms
CUSHMAN MOTOR SALES
774 Ponce de Leon—TR. 5-3856

TRIUMPH Thunderbird, 1958, like new, TR. 4-8091 after 4:30 p.m.

1959 TROPHY TR-6, only 900 mi., many accessories. Call HI. 3-9563 or JA. 4-5332.

1959 HARLEY "125" $195
1952 HARLEY 74-OHV $395
1951 HARLEY 74-OHV $495
1950 HARLEY 74-OHV $595
1959 TRIUMPH Bonn. $895
1957 HARLEY 74-OHV $945
1959 HARLEY 74-OHV $995
HARLEY 3-Wheeler $395
New HARLEY Scooter $449
MARION ROBERTS, 1126 W. P'tree

Party Sat. night Atlanta club
BSA-Triumph Sales & Service
ATLANTA M-S SALES
130 Auburn Ave., NE MU. 8-6067

Auto Parts, Services 124

MG — TD motor and transmission, also Crosley stripdown with Bendix brakes. For information write Don Andrews, 230 Best Dr., Athens, Ga.

OLDS engine, accessories. One six 2-barrel manifold, one three 2-barrel manifold. And miscellaneous '59 Olds engine complete, GL. 7-3715.

TRANSMISSION — 1957 Oldsmobile (stick shift). Flywheel, clutch, assembly. $100. TR. 6-1110.

ARMY truck and Jeep parts
Lee Lance, Hwy. 42, Conley, Ga.

DRIVE A LITTLE, SAVE A LOT
East Pt. Chevrolet, Dlr., PO. 7-2611

FULTON MOTOR EXCHANGE
610 Whitehall, SW JA. 4-7727

1939 FORD convertible and 1952 Pontiac parts. SY. 4-0821.

Car, Truck Rentals 125

TRUCKS FOR RENT
BELLE ISLE
DRIVE YOURSELF
MOVE YOURSELF
OPEN DAY AND NIGHT
ALL types of trucks. Excellent condition. Hydraulic gates, dollies, furniture pads. Low rates include everything. No hidden extras.
BELLE ISLE
TRUCK RENTAL
180 HOUSTON ST., NE.
PHONE JA. 2-9282

RENT A NEW TRUCK
Austin's Car & Truck Rental
New Location
570 PIEDMONT AVE., NE
(Corner Linden) TR. 2-3538

Wanted Automotive 127

WE PAY
TOP PRICES
IF YOU want to sell your good, clean used car today, we will pay you TOP PRICE for any make or model. We need your car! Come by or call now! Bob Linville, Used Car Mgr.
CENTRAL CHEVROLET
2930 Peachtree Rd. CE. 7-4661

HURTIN' FOR CLEAN CARS, 1949-1959. WILL PAY TOP WHOLESALE OR SELL IT FOR YOU RETAIL. CHUCK LAWLOR, C&S CARS, 296 SPRING ST., NW, JA. 3-5086.

WANTED — JUNK CARS
Forest Park Metals, PO. 7-9393

CASH FOR CLEAN CARS
WADE MOTORS, 480 Spring, NW

CASH PAID FOR CARS
GLENN BUICK USED CARS
367 Spring St., NW, JA. 4-1961

TOP dollar paid for clean, used cars. Hub Motor Co. JA. 2-9070.

Imported or Sports Cars 129

ENGLISH FORD
JAGUAR
AUSTIN-HEALEY
SPRITE
FIAT
M.G.A.
SINGER
MORRIS
TRIUMPH
500 W. PEACHTREE JA. 3-2561
2953 PEACHTREE RD. CE. 3-5309
500 N. MAIN PO. 1-8448

VOLVO SALES
500 W. PEACHTREE JA. 3-2561
2953 PEACHTREE RD. CE. 3-5309

SPORT CAR CENTER
"The South's Largest Imported Car Dealer"
AUSTIN-HEALEY — 1959. De luxe. Overdrive. Spoke wheels. Low mileage. BL. 5-6811.

BORGWARD — 1959 station wagon. Radio, heater, low mileage, excellent condition, one owner. $1,750. CE. 3-7310, after 5 p.m.

CORVETTE—1955 V8, white. Perfect. $1,550 cash. Ph. 948-8580, Austell, Ga.

FIAT—1959, "600" series, radio, 2-tone paint, old car or anything of value and assume payments. PO. 6-1210.

GO KART Sales and Parts
RAY CARTER, TR. 3-1476

METROPOLITAN — 1960. Black and white hardtop. White walls, radio, heater. 3,100 miles. Assume notes. GL. 7-6668.

MERCEDES-BENZ
AUTHORIZED DEALER
SALES—SERVICE—PARTS
HIX GREEN BUICK CO.
41 North Ave., NE TR. 2-5844

MGA, '60. RED. Radio, heater. Must sell. Owner. SY. 9-5231.

PORSCHE SPEEDSTER
ABSOLUTELY PERFECT
13,000 ACTUAL MILES
(WE love it, but must sell to get car with more room). ME. 6-5178.

RANAULT DAUPHINE, 1957, 4-dr. Heater, new tires. In perfect condition. Priced for quick sell at $695. Will trade for cheaper car. PO. 7-8651, agt.

RENAULTS—Peugeots, Opels.
HANSON BUICK, INC.
Decatur, DR. 3-1685

RENAULT — NEW 1960. No req. dwn. pymt. Leather seats, htr. and def., W. s'wals. ASSUME paymts. of $48.72. Call me only. Larry Knott, CE. 3-5319, broker.

RENAULT Dauphine — the working man's car. 40 miles to gallon. No required down payment. Billy or Sonny White, CE. 3-5319 from 9 till 9.

RENAULT—4CV, 1958. Sunroof, Ferlic, black w/ white sidewalls. One owner. ME. 6-3090.

RENAULT—'60. $50 down, $48 monthly. Russell Hooper, JA. 5-8426, agt.

RENAULT—'60 4-door. Radio. Less than 400 miles. Still in full warranty. Call Folsom, TR. 4-8621.

RENAULT—'57 4 CV, black, complete engine overhaul. $550. TR. 5-0015.

RENAULT Dauphine, 1960. Must sell. Assume monthly payments. PO. 6-8284.

SIMCA—1960, 4-dr., Ariane. Factory official's car. Less than 2,000 miles. Will sacrifice at a big discount. Call Jim Young, DR. 7-1730, agt.

SIMCA, '58 sedan, excellent condition. Good tires. Heater. BU. 9-3585.

VOLKSWAGEN—'60, each car fully guaranteed at $1,798 delivered.
UNITED IMPORTS GL. 7-2551

VOLKSWAGENS — Immed. delivery. Jackson Mtr. Co., Dec., DR. 8-7571

VOLVO AND SAAB
FIAT AND TR-3
"AUTHORIZED SALES SERVICE"
FOREIGN CAR SALES
318 N. Main, E. P. PO. 7-0565

VOLKSWAGEN, '58. R. and H. Extra clean. Will trade. $1,295. TR. 5-1874, bkr.

VOLKSWAGEN—'60
NO WAITING
IMMEDIATE DELIVERY
COMPLETE COLOR SELECTION
36 MONTHS FINANCING
MARION MOTORS
411 W. PEACHTREE, NE
JA. 4-2649

VOLKSWAGEN — 1957 American model. Sunroof, low mileage. Excellent condition. $1,195. BU. 4-1272 any time.

Foreign Economy Cars
SPORT CARS
SALES—SERVICE—PARTS
Import Motors Ltd. Inc.
46 North Ave., NE TR. 6-8828

HARRY SOMMERS
SALES AND SERVICE
Borgward and Triumph, JA. 3-4611
BILL SPREEN, INC.
391 Spring St., NW JA. 3-8541

A POSTAL CARD to each Journal and Constitution Subscriber would cost you OVER $12,000.00 for postage alone . . . yet you can run a Want Ad that will reach all these homes for as little as 86c per day.

Autos for Sale 130

BUICKS—All models, best deal.
JOHN DAVIS BUICK
East Point PO. 7-8369

BUICK, '55 sedan, R. and H., $895. Dan Vura, PO. 6-2771, agt.

BUICK—'57, 4-dr., hardtop, full power, $1,295. No down payment. 538 Flat Shoals Ave., SE. MU. 8-1051, agt.

BUICK—1956, 2-dr., hardtop, A.T., R., H., full power. Like new. $1,000. Lane Dolvin Motor Co., 431 Glen Iris Dr., NE. MU. 8-2442.

BUICK Special, 1951 2-door, excellent condition. Owner, BL. 5-0345.

BUICK—'54 Super hardtop. Power steering, power brakes, radio, auto. transmission. DR. 7-3262.

BUICK — 1953 Special 4-door. Whitewalls, radio, heater, extra clean. 1969 Wee Kirk Road, SE, DR. 3-1123.

BUICK—'54 Riviera, a black beauty, full power. Small down payment, will handle. JA. 5-0211, agt.

BUICK — 1959 LeSabre. 10,000 miles. Everything except air conditioning. Priced at $2,650. BU. 4-0290, after Sunday 17th.

BUICK '56 Riviera Special 2-dr. hardtop. Red and white, A.T., R. and H. 1 owner. $895. Standard Station, Hemphill-State.

BUICK — 1956 Special. One owner, 2-door hardtop. White-wall tires, 2-tone, radio, heater, padded dash. Exceptionally clean. $945. BL. 5-9845. Monday thru Saturday 8 to 6.

CADILLAC — 1956. sedan DeVille. Beautiful 2-tone green and white finish. Low mileage. This is not the kind of automobile we normally handle so we probably are figuring it much less than it's actually worth but our mistake—your profit. See it right now at
TIMMERS CHEVROLET
329 Whitehall St. MU. 8-5000

CADILLAC, '58 factory air cond. Power brakes, power steering, clean as a pin. Will trade and arrange terms. JA. 5-7706.

CADILLAC — '55 convertible. Cleanest in town. $1,895. Clyde Owen, 766 W. Peachtree, TR. 5-8381.

CADILLAC, 1960 Coupe de Ville, white, full power, air condition. All-leather interior. TR. 5-6656, agt.

CADILLAC—1950, 4-dr., like new, all original interior, $595. Dink Carter, TR. 3-1383, agt.

CADILLAC — '58 4-door 62. Air. $3,450. Trade boat or Allatoona property as part, CE. 7-5258.

CADILLAC — 1954, Fleetwood, "60 Special." Full power, new engine. $400 equity, assume payments. DR. 7-7631.

CADILLAC—1957, convertible. All extras. Must sacrifice immediately. ME. 4-3873.

CADILLAC—'58, coupe, solid white, real sharp, black and white interior. 10,000 miles. Jim Norman, TR. 5-9038, agent.

CADILLAC—1957 "62," 4-door, 2-tone green. Air, fully equipped, low mileage. Elegant family car. Priced for quick sale. Owner, 3193 Howell Mill Road, Northwest. CE. 3-3807.

CADILLAC—1957 Coupe de Ville. Low mileage. Excellent condition. Original owner. PL. 5-0013.

CADILLAC—1957 Coupe de Ville, two-tone green, all power. Low mileage. $2,695. BL. 5-5902.

CADILLAC — 1955, "62," extremely clean. Must sell. Best offer. DR. 8-2694.

CADILLAC—'56, Coupe De Ville, factory air conditioned, power steering, power brakes, electric 4-way seat and windows, beautiful 2-tone finish, white bottom, green top, interior like new, one owner, 32,000 actual miles. Must see to appreciate. Must sacrifice today for $2,150. Will trade for cheaper car. TR. 4-5854.
CADILLAC DEALER
CAPITAL AUTO CO.
Opp. Biltmore Hotel TR. 5-1661

CHEVROLET
HEADQUARTERS
CARS AND TRUCKS
SALES-PARTS-SERVICE
"THE OLD RELIABLE"
JOHN SMITH CO.
536 W. PEACHTREE TR. 5-8111

CHEVROLET, '60, full-sized factory equipped, 2 doors. Priced between $1,800 and $1,850. In stock as advertised, nothing else to buy. Lowest down payments and E-Z-est terms in town.
CENTRAL CHEVROLET
2930 Peachtree Rd. in Buckhead
CE. 7-4661 Open to 10 p.m.

CHEVYS, '60, Brand-new Bel Air 4-dr. sedans. Now reduced to $2,450. Lists for over $3,000. Fully equipped with V-8 engine, Powerglide transmission, radio and antenna, heater and defroster, etc. In stock exactly as advertised. Nothing else to buy. All colors available for immediate delivery. (Bring this ad with you.) $100 down cash or trade delivers, balance to suit you at low cost GMAC or bank terms. Hurry! Limited time only.
CENTRAL CHEVROLET
2930 Peachtree Rd. in Buckhead
CE. 7-4661 Open to 10 p.m.

CHEV.—'52 club coupe. Sharp. Black finish. R. and H. Low, low down payment. Only $35. Special today only. North Ave. Mtrs., 518 North Ave., NW. JA. 4-6618.

CHEVYS—JA. 5-9431
MANY MAKES AND MODELS
WE FINANCE ANYONE. AGT.

CHEV.—'57 sport cpe. (3). Fully equip. P. G. or str. drive. From $1,495. Discount Mtrs., GL. 7-3551.

CHEVROLET — 1957 V-8, straight shift, 4-door, very clean, private owner. JA. 5-7345.

CHEV., '58 Bel Air, 4-dr., V-6, R. and H., power steering, $1,495. Terminal Used Car Exchange, PO. 7-8822.

CHEV., '50, 4-dr. de luxe, barzain. PO. 6-1011, McClellan's.

CHEVROLET—1952, ½-ton panel. Good condition. Price $350. DR. 7-8637.

CHEVROLET — 1959 Impala, solid red, 335-horsepower, 4-speed transmission. Like new. Small equity or will trade for equity and assume notes. Weekdays, PL. 8-1022; nights, Saturday, Sunday, PL. 5-0587.

CHEVROLET—'53 Bel Air. Straight shift. Like new, $50 dn., take up notes, no credit needed. JA. 5-4482, agent.

CHEVROLET—'55 V-8, straight stick, radio, heater, new paint, white walls. PO. 6-5110.

CHEVROLET—1954, Bel Air 4-door sedan, Powerglide, R. and H., white tires, will accept trade and arrange financing. No down payment. $7 per week. TR. 5-5758, dlr.

CHEVROLET—'55, panel truck. Real low mileage. PO. 6-1074.

CHEVROLET — 1958 Bel Air Sport Coupe. Beautiful silver blue finish. Radio, heater, white walls. A real buy at $1,450. ME. 4-2075.

CHEVROLET, '55 Bel Air, 4-dr. Powerglide. R. and H., 2-tone paint, white tires. One owner. $895. Bob Matthews, CE. 7-4413, agt.

CHEVROLET — Brand-new '60 Corvair, $100 dn., $54.30 per mo. Call Red Jones, DR. 8-8810, agt.

CHEVROLET — '53, R. and H. STRAIGHT STICK. A-1 condition. Ext. clean. Easy terms. PO. 6-5373. Agt.

CHEVROLET—1951 2-dr. Extra clean, new tires, R. and H. No down payment. $8.60 per week. Jim Treadwell, PL. 5-1674, agt.

CHEVROLET—1952, new rebuilt motor, $295. 854 Zachry St., SW.

CHEVROLET—1960, Bel Air 4-door. Can be seen at 889 Valley Brook Road, Decatur, ME. 6-6472.

CHEVROLET—1956 (6) 4-dr. Brookwood station wagon, str. dr., lots of extras. Brown metallic finish. Very nice. Only $1,495.
OTHERS
HUGGINS MOTORS
370 W. Peachtree, NW, MU. 8-8697

Chev., '60, Brand-New
$100 DOWN, $59 per mo. Call Harvey Charvin, DR. 7-6413, agt.

CHEVROLET — 1941. Five-passenger. Radio, good tires. $100. SY. 4-0821.

CHEVROLET—1951 4-dr. Radio and heater. Good tires. $300 no less. PL. 3-0290.

CHEVROLET — 1958 black Bel Air, 348, straight shift, white sidewalls, radio, heater. TR. 4-8456.

CHEV — '51 4-dr. R. and H. $295. $30 down, $23 mo. Fine Cars, Inc., 445 Spring St., NW, JA. 5-2047.

CHEV., '54, R. and H., like new, $10 dn., $7 wk. PL. 8-6791, agt.

CHEVROLET—1953 sta. wagon. Fair cond. Owner. CE. 7-7027, CE. 7-6590.

CHEVROLET—'54, 2-dr., heater, excellent buy at $395. First come—first served. No cash needed. Mitchell Used Cars, 670 Spring St., NW. TR. 2-4907.

CHEVROLET—1958, V-8, 2-dr., automatic, clean, $100 dn. BU. 9-2277 3393 Memorial Dr., agt.

CHEVROLET—1957, (2), V-8, straight drive, $100 dn. BU. 9-2277, agt. 3393 Memorial Dr.

CHEV. — 1948, like brand-new. $5 down, $3 week. TR. 5-1062, agt.

CHEV.—1956, 4-dr., "210," 6-cyl., auto. Blue. Best offer over $895.
UNITED IMPORTS GL. 7-2551

CHEV.— 1958, Convert., auto. trans., V-8, clean and solid, light blue, white top, $1,895.
UNITED IMPORTS GL. 7-2551

CHEVY.—'56, Bel Air spt. cpe., R. and H., w.w. tires, auto., green and white. Sharp, $1,295. Call Hobbs.
B. W. TIDWELL USED CARS
895 LEE ST. PL. 5-1631

CHEV.—'57, Bel Air spt. cpe., R. and H., w.w. tires, V-8, straight drive, leather interior. Extra sharp. $1,795. Call Gordon.
B. W. Tidwell Used Cars
895 Lee St. PL. 5-1631

CHEV.—'58, Bel Air spt. cpe., R. and H., w.w. tires, V-8, auto., power steering. Extra nice. $1,695. Call Hobbs.
B. W. TIDWELL USED CARS
895 Lee St. PL. 5-1631

CHEVROLET — 1957 Fairlane "500," perfect condition. Low mileage. Radio, heater, new tires. $50 equity, take over payments $38.50 for balance $650. 610 Brownwood Avenue, SE. MA. 7-4478.

FORD—'56 Country Squire. Low mileage. Clean. Automatic transmission. R. and H. $945. No required down pymt. Harold Smoot, ME. 6-4301, agt.

FORD—1955 Custom V8 4-dr. Nothing down, $44 month. 305 Spring St., NW. JA. 4-0325, agt.

FORD—'58 FL 2-dr. V-8. Fordomatic, heater, 2-tone paint, white tires. $1,395. F. T. Chamblee, CE. 7-4413, agt.

FORD — '56 9-pass. wagon. V-8. Assume payments $63 mo. Fine Cars, Inc., 445 Spring St., NW, JA. 5-2047.

FORD — 1953. Straight drive. Real clean. $375. 2200 Brown Road, College Park. PO. 7-5391.

FORDS, '60, R. and H., white tires, wheel covers, turn indicators, $66.60 per mo. No cash needed. 100 pct. financing available, 39 months or 34,000 miles warranty. See or call Sam Kinsey, At Means Ford, DR. 3-1691.

FORDS, Chevs.; 50 clean cars, '54 through '59 models. Financing arranged regardless of credit. 1119 Memorial Dr. JA. 4-7919.

FORD — 1954 2-door sedan, excellent condition. $250 cash. PL. 9-9535.

FORD — '53 Club Vic. Showroom clean. Only $50 dn. We finance anyone. Agt. JA. 5-4482.

FORDS, Chevrolets, Plymouths, Olds. Do you have weak credit? $10 to $75 down. Call me, your credit is good here. JA. 4-4680, agt.

FORD, 1957, 4-door, straight drive, excellent condition. Reasonable. Private owner. BL. 5-3000.

FORD—1956 Ranch Wagon 2-door, 6-passenger Thunderbird engine. Straight shift. Extra nice. $995. Owner, 113 Slaton, Forest Park.

FORD — 1955 Fairlane Fordor. 17 payments, $56 month. SY. 4-4147.

FORD — Galaxie, 1959 two-door. New condition. PO. 1-5100.

FORD — '56 Custom 4-door, sell or trade. CE. 3-3694.

FORD—1952 Country Sedan 9-pass. station wagon. Unusually nice. Nothing down, $33 month. 305 Spring St., NW. JA. 4-0325, agt.

FORD—1954 Ranch Wagon. R. and H. Clean. Nothing down, $33 month. 305 Spring St., NW. JA. 4-0325, agt.

FORD — 1954. Radio, heater, good shape. Sacrifice equity and assume notes. DR. 8-6324.

FORD — '57 4-dr. C-300, V-8, auto. trans., R. and H., WW tires, like new. $54 dn., $56 mo., incl. ins. and int. Agt., BU. 4-3717.

FORD—1958 (2) Fairlane "500," real nice, $100 dn. BU. 9-2277. 3393 Memorial Dr., agt.

FORD—'53, V-8, Cust. 2-dr., R. and H., extra clean. Mech. perf. $25 down or trade. TR. 6-4316, agt.

FORD—'51, R. and H., straight stick, overdrive, good white-wall tires. $50 down. PO. 6-5373. Agt.

FORD—'57, Custom "300." V-8, R., H., A.T. Real clean. $100 down. PO. 6-5373. Agt.

FORD—'50 2-dr. Straight drive. Perfect condition throughout. $295. JA. 5-0211, agt.

FORD—'52 Victoria. A real nice car, straight drive, R. and H. No down payment on this one. JA. 5-0211, agt.

FORD—'55 Fairlane club sedan. V-8, straight drive. R. and H., continental kit. Nearly new white-wall tires. This is a 38,000-mile, one-owner car. A bargain at $895. Call Jensen, DR. 7-1739, agt.

FORD—'48, runs O.K. $50. Burt & Ed, JA. 2-2850.

FORD—'50, club coupe, extra sharp, $225. Burt & Ed, JA. 2-2850.

FORD—1958, Fairlane "500," Interceptor eng., stick shift. A perfect auto and hot. $1,595.
UNITED IMPORTS GL. 7-2551

FORD—'57, Fairlane "500," Victoria, 4-dr., HT., V-8 eng., st. drive, R. and H., w.w. tires. 1 owner. Extra sharp. $1,395.
B. W. TIDWELL USED CARS
895 Lee St. PL. 5-1631

FORDS — '56, (3), Fairlane Town Sedan, all have R. and H., w.w. tires, V-8 auto. trans. 1 blue and white, 1 red and black, 1 green and white. Real nice choice. $1,095. Call Gordon.
B. W. TIDWELL USED CARS
895 Lee St. PL. 5-1631

FORD—'52, X sharp, V-8, stick. $25 dn., $9 wk. PO. 6-7249, agt.

FORDS—1960
360 HP.
STRAIGHT SHIFT STARLINERS
7 TO CHOOSE from. black, 3 white, one red. Immediate delivery. Phil Bonner, ME. 6-4301, agt.

Ford '60 Demonstrators
2 TO CHOOSE from. All body styles. Savings up to $800. Crest Motor Co., CE. 7-4413.

FORD—Good '55 8-cylinder. Heater, good tires. One owner. $585. GL. 7-4668.

FORD—1959 Galaxie, all power, 4-dr. hardtop, 7,800 mi., factory air cond. Cruisomatic, big engine. Town and Country radio. Real bargain. $2,695. Owner, H. F. Smith, JA. 1-2454.

FORD — 1957 Fairlane "500," perfect condition. Low mileage. Radio, heater, new tires. $50 equity, take over payments $38.50 for balance $650. 610 Brownwood Avenue, SE. MA. 7-4478.

FORD—'56 Country Squire. Low mileage. Clean. Automatic transmission. R. and H. $945. No required down pymt. Harold Smoot, ME. 6-4301, agt.

FORD—1955 Custom V8 4-dr. Nothing down, $44 month. 305 Spring St., NW. JA. 4-0325, agt.

FORD—'58 FL 2-dr. V-8. Fordomatic, heater, 2-tone paint, white tires. $1,395. F. T. Chamblee, CE. 7-4413, agt.

FORD — '56 9-pass. wagon. V-8. Assume payments $63 mo. Fine Cars, Inc., 445 Spring St., NW, JA. 5-2047.

FORD — 1953. Straight drive. Real clean. $375. 2200 Brown Road, College Park. PO. 7-5391.

FORDS, '60, R. and H., white tires, wheel covers, turn indicators, $66.60 per mo. No cash needed. 100 pct. financing available, 39 months or 34,000 miles warranty. See or call Sam Kinsey, At Means Ford, DR. 3-1691.

FORDS, Chevs.; 50 clean cars, '54 through '59 models. Financing arranged regardless of credit. 1119 Memorial Dr. JA. 4-7919.

FORD — 1954 2-door sedan, excellent condition. $250 cash. PL. 9-9535.

FORD — '53 Club Vic. Showroom clean. Only $50 dn. We finance anyone. Agt. JA. 5-4482.

FORDS, Chevrolets, Plymouths, Olds. Do you have weak credit? $10 to $75 down. Call me, your credit is good here. JA. 4-4680, agt.

FORD, 1957, 4-door, straight drive, excellent condition. Reasonable. Private owner. BL. 5-3000.

FORD—1956 Ranch Wagon 2-door, 6-passenger Thunderbird engine. Straight shift. Extra nice. $995. Owner, 113 Slaton, Forest Park.

FORD — 1955 Fairlane Fordor. 17 payments, $56 month. SY. 4-4147.

FORD — Galaxie, 1959 two-door. New condition. PO. 1-5100.

FORD — '56 Custom 4-door, sell or trade. CE. 3-3694.

FORD—1952 Country Sedan 9-pass. station wagon. Unusually nice. Nothing down, $33 month. 305 Spring St., NW. JA. 4-0325, agt.

FORD—1954 Ranch Wagon. R. and H. Clean. Nothing down, $33 month. 305 Spring St., NW. JA. 4-0325, agt.

FORD — 1954. Radio, heater, good shape. Sacrifice equity and assume notes. DR. 8-6324.

FORD — '57 4-dr. C-300, V-8, auto. trans., R. and H., WW tires, like new. $54 dn., $56 mo., incl. ins. and int. Agt., BU. 4-3717.

FORD—1958 (2) Fairlane "500," real nice, $100 dn. BU. 9-2277. 3393 Memorial Dr., agt.

FORD—'53, V-8, Cust. 2-dr., R. and H., extra clean. Mech. perf. $25 down or trade. TR. 6-4316, agt.

FORD—'51, R. and H., straight stick, overdrive, good white-wall tires. $50 down. PO. 6-5373. Agt.

FORD—'57, Custom "300." V-8, R., H., A.T. Real clean. $100 down. PO. 6-5373. Agt.

FORD—'50 2-dr. Straight drive. Perfect condition throughout. $295. JA. 5-0211, agt.

FORD—'52 Victoria. A real nice car, straight drive, R. and H. No down payment on this one. JA. 5-0211, agt.

FORD—'55 Fairlane club sedan. V-8, straight drive. R. and H., continental kit. Nearly new white-wall tires. This is a 38,000-mile, one-owner car. A bargain at $895. Call Jensen, DR. 7-1739, agt.

FORD—'48, runs O.K. $50. Burt & Ed, JA. 2-2850.

FORD—'50, club coupe, extra sharp, $225. Burt & Ed, JA. 2-2850.

FORD—1958, Fairlane "500," Interceptor eng., stick shift. A perfect auto and hot. $1,595.
UNITED IMPORTS GL. 7-2551

FORD—'57, Fairlane "500," Victoria, 4-dr., HT., V-8 eng., st. drive, R. and H., w.w. tires. 1 owner. Extra sharp. $1,395.
B. W. TIDWELL USED CARS
895 Lee St. PL. 5-1631

FORDS — '56, (3), Fairlane Town Sedan, all have R. and H., w.w. tires, V-8 auto. trans. 1 blue and white, 1 red and black, 1 green and white. Real nice choice. $1,095. Call Gordon.
B. W. TIDWELL USED CARS
895 Lee St. PL. 5-1631

FORD—'52, X sharp, V-8, stick. $25 dn., $9 wk. PO. 6-7249, agt.

CHEV.—'58, Bel Air spt. cpe., R. and H., w.w. tires, V-8, auto., power steering. Extra nice. $1,695. Call Hobbs.
B. W. TIDWELL USED CARS
895 Lee St. PL. 5-1631

CHEVROLET — 1958, 4-door, radio, heater, Powerglide. $1,350 or take over payments. TR. 4-2643, owner.

CHEV. — '57 conv., nice, floor shift, $1,395. TR. 4-1204, agt.

CHEV.—'55 V-8. Extra clean. No down payment. Call Allen Shirley, PL. 5-1675, agt.

CHEVROLET, '60 Corvairs. Now reduced to less than $1,745 full price, $100 down delivers. Special low-cost GMAC and bank terms. Tremendous selection. All colors, 2 and 4 drs. Over 75 in stock. Hurry!
CENTRAL CHEVROLET
2930 Peachtree Rd. in Buckhead
CE. 7-4661 Open to 10 p.m.

CHEVY., Fords, '50 through '59. 60 to choose from. Low as $25 dn. Financing regardless of credit. JA. 5-4482, agt.

CHEVROLET, '58 2-door, R. and H. Powerglide, $1,995. Red Martin, PO. 6-2775, agt.

CHEV. '54 4-dr., R. and H., Powerglide, W.-w. ures, $795. Jack Martin, PO. 6-2775, agt.

CHEV., '59. R. and H. straight drive. Blue. Trade or sell. Jimmy Davis, PO. 6-2771, agt.

CHEVROLET—1954, station wagon, 4-door, extra nice. $600 or take up pymts. Repos. PO. 1-2196.

CHEVROLET — 1955 Delray V-8, straight shift, radio, heater, 2-tone paint, white tires. Clean. Original owner. BU. 9-1566.

CHEVS. CHEVS. CHEVS.
We finance anyone. JA. 4-7919, Agt.

CHEVROLET — '57, V-8. Straight stick. Radio, heater. 2-dr. Owner, PO. 1-0160.

CHEVROLET—'50. A cream puff. Don't miss this one. None cleaner anywhere. JA. 5-0211, agt.

CHEV.—'55 Wagon, straight stick, 6, like new, $35 dn., $795. PL. 8-5010, agent.

CHEV.—'53 Sport Coupe, sungold and ivory. R. and H. Straight drive. A nice one, $495. Agt. JA. 5-0211.

CHEV.—'55, (two), (one Bel Air, one "210" series.) Both 2-dr., 6-cyl., st. drive. Bel Air, $895. "210," $795. Call Gordon.
B. W. TIDWELL USED CARS
895 Lee St. PL. 5-1631

CHEVROLET—1939. Two-door. Very clean. Sell or trade. DL. 4-3768.

CHEVROLET — '57 V-8, "210," straight stick, $1,225. ME. 6-4936.

CHEVROLET — 1947, Mercury 1949. Good condition. TR. 5-2396, agt.

CHEVROLET — 1957, 4-door sedan. Powerglide, radio, heater, 17,000 actual miles. Like new. $1,295. TR. 4-1923, agt.

CHEV.—1959 Impala. Owner. Assume payments. See at 913 Bouldercrest Drive, SE.

CHRYSLER—'57, 300C with full power, auto. trans. Real nice, $1,995.
CAREY PAUL MOTORS
687 Spring St. TR. 6-3776

CHRYSLER—'50 4-dr. sedan. R. and H. Extra clean. No down payment required. Only $18 monthly. JA. 4-2643, agt.

CORVETTE—1958, white, 4 on the floor, fuel injection—or will change to carburetor. Positraction, new top and new tires. M. F. Jones Chevrolet, Inc., Phone 447-3171, Dallas, Ga.

DODGE, '53 Coronet 2-dr., V-8, Powerflite, R. and H., w.-w. tires. Priced for quick sale, $495. CE. 7-4413, agt.

DODGE—1957, 4-dr., like new, $100 dn. BU. 9-2277. Agt., 3393 Memorial Drive.

DODGE—1955, Custom Royal, extra clean, $795 or assume notes. MA. 7-2516.

DODGE — '59, Custom Royal Lancer, 2-dr. HT., P.S., P.B. Fully equipped. Less than 1,000 miles. Price is right. Terms to suit. Call Bill Tribble, DR. 7-6424, TR. 5-4307, agent.

DODGE — '53, V-8 radio, heater. Coronet, $300. Private. PO. 1-5052.

DODGE—1949, Business coupe, $150. BU. 9-3214.

DODGE (2) — '60 9-passenger wagon, Polara white HT. Matador blue, fully equipped. Official cars. Price is right. Finances can be arranged. Call Roy Davis, agt., DR. 7-6424 or DR. 8-0570.

DODGE — '58 Sahara 4-dr. station wagon. R. and H., automatic, power steering. Sharp. $1,445. Atlanta Outlet, 2457 Stewart Ave., SW, PO. 7-0153.

DODGE DARTS (2)—1960, 4-dr. and 2-dr. Phoenix hardtops. Fully equipped. Official cars. Price is right. Financing can be arranged. Call Don Barnett, agt., DR. 7-6424 or MU. 8-1233.

EDSEL—'58 Ranger 2-dr. hardtop. Pushbutton drive, R. and H., power steering, power brakes, 2-tone paint, white tires. Extra sharp. $1,195. Dan Patterson, CE. 7-4413, agt.

ENGLISH FORD — Wrecked. You haul it. ME. 4-5549.

FORDS—1960
360 HP.
STRAIGHT SHIFT STARLINERS
7 TO CHOOSE from. black, 3 white, one red. Immediate delivery. Phil Bonner, ME. 6-4301, agt.

Ford '60 Demonstrators
2 TO CHOOSE from. All body styles. Savings up to $800. Crest Motor Co., CE. 7-4413.

FORD—Good '55 8-cylinder. Heater, good tires. One owner. $585. GL. 7-4668.

FORD—1959 Galaxie, all power, 4-dr. hardtop, 7,800 mi., factory air cond. Cruisomatic, big engine. Town and Country radio. Real bargain. $2,695. Owner, H. F. Smith, JA. 1-2454.

FORD — 1957 Fairlane "500," perfect condition. Low mileage. Radio, heater, new tires. $50 equity, take over payments $38.50 for balance $650. 610 Brownwood Avenue, SE. MA. 7-4478.

FORD—'56 Country Squire. Low mileage. Clean. Automatic transmission. R. and H. $945. No required down pymt. Harold Smoot, ME. 6-4301, agt.

FORD—1955 Custom V8 4-dr. Nothing down, $44 month. 305 Spring St., NW. JA. 4-0325, agt.

FORD—'58 FL 2-dr. V-8. Fordomatic, heater, 2-tone paint, white tires. $1,395. F. T. Chamblee, CE. 7-4413, agt.

FORD — '56 9-pass. wagon. V-8. Assume payments $63 mo. Fine Cars, Inc., 445 Spring St., NW, JA. 5-2047.

FORD — 1953. Straight drive. Real clean. $375. 2200 Brown Road, College Park. PO. 7-5391.

FORDS, '60, R. and H., white tires, wheel covers, turn indicators, $66.60 per mo. No cash needed. 100 pct. financing available, 39 months or 34,000 miles warranty. See or call Sam Kinsey, At Means Ford, DR. 3-1691.

FORDS, Chevs.; 50 clean cars, '54 through '59 models. Financing arranged regardless of credit. 1119 Memorial Dr. JA. 4-7919.

FORD — 1954 2-door sedan, excellent condition. $250 cash. PL. 9-9535.

FORD — '53 Club Vic. Showroom clean. Only $50 dn. We finance anyone. Agt. JA. 5-4482.

FORDS, Chevrolets, Plymouths, Olds. Do you have weak credit? $10 to $75 down. Call me, your credit is good here. JA. 4-4680, agt.

FORD, 1957, 4-door, straight drive, excellent condition. Reasonable. Private owner. BL. 5-3000.

FORD—1956 Ranch Wagon 2-door, 6-passenger Thunderbird engine. Straight shift. Extra nice. $995. Owner, 113 Slaton, Forest Park.

FORD — 1955 Fairlane Fordor. 17 payments, $56 month. SY. 4-4147.

FORD — Galaxie, 1959 two-door. New condition. PO. 1-5100.

FORD — '56 Custom 4-door, sell or trade. CE. 3-3694.

FORD—1952 Country Sedan 9-pass. station wagon. Unusually nice. Nothing down, $33 month. 305 Spring St., NW. JA. 4-0325, agt.

FORD—1954 Ranch Wagon. R. and H. Clean. Nothing down, $33 month. 305 Spring St., NW. JA. 4-0325, agt.

FORD — 1954. Radio, heater, good shape. Sacrifice equity and assume notes. DR. 8-6324.

FORD — '57 4-dr. C-300, V-8, auto. trans., R. and H., WW tires, like new. $54 dn., $56 mo., incl. ins. and int. Agt., BU. 4-3717.

FORD—1958 (2) Fairlane "500," real nice, $100 dn. BU. 9-2277. 3393 Memorial Dr., agt.

FORD—'53, V-8, Cust. 2-dr., R. and H., extra clean. Mech. perf. $25 down or trade. TR. 6-4316, agt.

FORD—'51, R. and H., straight stick, overdrive, good white-wall tires. $50 down. PO. 6-5373. Agt.

FORD—'57, Custom "300." V-8, R., H., A.T. Real clean. $100 down. PO. 6-5373. Agt.

FORD—'50 2-dr. Straight drive. Perfect condition throughout. $295. JA. 5-0211, agt.

FORD—'52 Victoria. A real nice car, straight drive, R. and H. No down payment on this one. JA. 5-0211, agt.

FORD—'55 Fairlane club sedan. V-8, straight drive. R. and H., continental kit. Nearly new white-wall tires. This is a 38,000-mile, one-owner car. A bargain at $895. Call Jensen, DR. 7-1739, agt.

FORD—'48, runs O.K. $50. Burt & Ed, JA. 2-2850.

FORD—'50, club coupe, extra sharp, $225. Burt & Ed, JA. 2-2850.

FORD—1958, Fairlane "500," Interceptor eng., stick shift. A perfect auto and hot. $1,595.
UNITED IMPORTS GL. 7-2551

FORD—'57, Fairlane "500," Victoria, 4-dr., HT., V-8 eng., st. drive, R. and H., w.w. tires. 1 owner. Extra sharp. $1,395.
B. W. TIDWELL USED CARS
895 Lee St. PL. 5-1631

FORDS — '56, (3